Feb 16-29 1948

The Weather
Today—Partly cloudy, mild. High near 50; low about 30. Tomorrow—Cloudy, mild. Yesterday—High, 48 at 2:50 p. m.; low, 30 at 6:52 a. m. (Details on Page B-6.)
Phone NA. 4200

The Washington Post

NO. . . 26,177 — Copyright, 1948, By The Washington Post Company. — Entered as Second Class Matter, Postoffice, Washington, D. C. — WA[S]HINGTON, MONDAY, FEBRUARY 16, 1948

CARRIER DELIVERY PER MONTH: Daily & Sunday $1.25 City Zone 1.50 elsewhere; Daily Only .90 " " .90 " ; Sunday Only .45 " " .60 " — SINGLE COPY PRICE: Daily .05; Sunday (city zone) .10; Sunday (elsewhere) .15

This Post Ad Found Buyer For Coat
FUR COAT—Black Persian lamb, size 38-40, good condition; $50. OL. 5xxx.
Sell used clothing through The Post. Call NA. 4200.
Phone NA. 4200

UNIVERSITY OF CALIFORNIA LIBRARY

11-C DS 6 1 48 LIBRARY UNIV OF CALIF BERKELEY 4 CALIF

Meat Price Sag Viewed Cautiously By Experts

Rebound Expected Unless Current Drop Indicates General Slump

Meat prices will advance again, unless there is a recession, to levels even higher than before the recent break, Department of Agriculture experts said yesterday.

They saw no real relief for meat consumers unless the grain market collapse should touch off a general slump with curtailment of industrial production. Otherwise, they said, currently easier prices for bacon and some other pork products are temporary. They added that consumer demand will be the controlling factor and, if it remains at present levels, return to prices as high as or higher than before the break would be inevitable.

Starting Seasonal Decline

"Meat production is going into its seasonal decline," said one expert. "Prices will naturally go up unless consumer demand falls off. The only way we could have cheap meats this year is to have a depression with people laid off."

Another said the meager drop in bacon prices last week would have come earlier except for heavy movement of pork into storage during the winter slaughtering season. When it did come, he said, it was due to failure of hog marketing to decline as expected, gradual jamming up of storage space, and the knowledge by retailers that housewives "would be watching bacon prices."

To Seek Cause of Break

Two Senate committees, meanwhile prepared to dig into reasons for the market break. One is studying speculation and its probable effect on the market, while the other is considering market control legislation.

A subcommittee of the Senate Appropriations Committee will hear today from E. T. Maynard, Chicago grain trader said to have made more than $200,000 in a few days during the break. He was named by Agricultural Secretary Anderson as active in the market at the time of the February 4 breaks and was estimated by Anderson to have made $300,000 to $400,000 in a few days. Maynard said $200,000 would be more nearly correct.

Chairman Capper (R., Kans.) of the Senate Agriculture Committee, which resumes study today of market controls, said yesterday that

See PRICES, Page 2, Column 3.

* * * * * *

Truman Hits Living Costs

Millions in Peril, Mayors Parley Told

New York, Feb. 15 (AP).—President Truman said today that living standards of millions of families "will be critically endangered" if the rise in the cost of living is not permanently checked.

The President's statement was contained in a message to the United States Conference of Mayors which opens here tomorrow.

Mr. Truman also called on Congress to curb inflation and to enact a long-range housing bill.

His message, sent to Mayor George W. Welsh of Grand Rapids, Mich., president of the conference, said:

"The sharp rise in the cost of living index points to the undermining of our whole economy. If this rise is not permanently checked the living standard of millions of families will be critically endangered.

"Immediate steps must also be taken to increase the Nation's supply of low-cost housing. The enactment of a broad long-range housing bill is long overdue. Such a bill is necessary if the Federal Government is to fulfill its part of the responsibility—shared also by State and local governments—to insure that every American family has a decent home. . . ."

Charles Hurd to Speak at Book and Author Luncheon

One of four authors to speak at The Washington Post's Book and Author Luncheon Wednesday is Charles Hurd, long-time Washington newspaperman, author of "The White House," "The Veterans' Program," and most recently "Washington Cavalcade."

Other guest authors will be Agnes Sligh Turnbull ("The Bishop's Mantle"), Michael F. Reilly ("Reilly of The White House"), and James Warner Bellah ("Ward 20"). The luncheon will take place at the Hotel Statler. Tickets are on sale at book and department stores.

Igloo in an Arlington Garde

The Washington Post

IDEA FOR HOMESEEKERS—Arlington County boys built this igloo, measuring 5 feet high and about 10 feet from the entrance to the back wall, and wanted to spend Saturday night in it, until overruled by their parents. From left to right: Dick Annand, 13, of 4247 Vacation lane; Donnie, 13, and Billy Hackney, 9, of 4244 Vacation lane, and Billy Wine, 13, 4215 Lorcum lane, where the igloo was built. The dog is Freckles. (Story on Page B-1.)

Cain to Push Modified Rent Control Bill

Washington Senator To Fight Extension Of Present Ceilings

By the United Press

Chairman Harry P. Cain (R., Wash.) of the Senate Banking Subcommittee on Rent Controls, said yesterday he would fight proposals for a 30-day extension of present ceilings, and urge Congress to act instead on his law to continue modified controls for the next 14 months.

The existing rent law expires two weeks from yesterday. Both the House and Senate Banking Committees meet today to discuss suggestions from both Republican and Democratic leaders that the law be temporarily extended as is, to give Congress more time to watch economic developments stemming from the commodity market price break.

Cain, who returned today from a week-long trip to the Southwest, said he "sees no reason why we can't buckle down to work and come to terms on a regular rent bill" before February 29. He said he would lay before the committee tomorrow a bill still containing virtually all of the control relaxing features which stirred up a sharp controversy when he first outlined them to the full Banking Committee in a closed session early this month.

Cain said it was not true that the committee tossed the bill back to him for major revision. He said he had made only one important change, and that on his own initiative. This was elimination of a clause calling for decontrol of all rooming houses.

Body of Skier Buried Beneath Avalanche Found

Aspen, Colo., Feb. 15 (AP).—The body of Alexander McFadden, 32, Memphis, Tenn., industrialist, was found today 10 feet below the surface of a snow avalanche that buried him alive.

A physician said he had suffocated. His widow, the former Josephine Cutting of New York, received the news in the hotel here.

Yesterday, with Alexander Cushing of Glen Head, N. Y., and Morris Shepherd of Sharon, Mass., McFadden induced ski professional Percy Rideout to lead the party into Difficult Creek canyon. Rideout argued against the venture but the others insisted.

Cities Isolated

Floods Still Threaten in Some Areas

By The Associated Press

Floods prevalent in eight States after an excessive two-day rainfall were receding yesterday.

While practically all points along the rampaging rivers, fed by the rains and melting snows which preceded the rain, already have experienced crests from 6 to 12 feet above flood stages, higher readings were in sight for other places.

In Virginia, the James River continued to rise gradually, but threats of damaging floods were diminishing. A 14-foot crest was predicted for Richmond at noon today.

In West Virginia, Indiana and Mississippi, where a combined death toll of 15 was counted, the situation showed steady improvement. In Tennessee and Georgia, crests were forecast for early today.

Along the Cumberland River, several middle Tennessee cities were reported isolated as the swollen river approached a peak of

See FLOOD, Page 3, Column 5.

* * * * * *

D. C. Weather To Stay Mild

Temperature Will Nudge 50 Today

Washington continued yesterday to get a preview of Spring. The sun shone brilliantly. The temperature stayed in the balmy 40's.

Today will be even milder, with moderate Southerly winds and temperatures near 50, according to the forecast; partly cloudy in the afternoon.

For the early morning, a low of about 30 is predicted in the city, and 25 in the suburbs, with skies mostly clear.

The weatherman called the turn on the weather again yesterday. He has erred only four times in calling the weather shots for the first 15 days of February, giving him an average of .733.

Yesterday's Springlike weather saw the mercury reach a high of 48 at 2:50 p. m. The low mark was 30 at 6:52 a. m. It wasn't Washington's warmest February 15. In 1909 the temperature reached 60. On February 15, 1899, the mercury dropped to six degrees below zero.

The warm weather caused flood

See WEATHER, Page 3, Column 2.

Arab 'D-Day' Fails to Bring Big Offensive

2 Bridges Blown Up, 20 Persons Killed in Palestine Violence

Jerusalem, Feb. 15 (AP).—An anticipated large-scale Arab attack in Palestine failed to take place today.

February 15 was the day mentioned by various Arab sources as D-Day for a big Arab offensive.

[The United Press said the Jewish extremist Stern Gang warned foreign consuls in Tel Aviv today, accusing some of them of "collaborating with Arabs and threatening to treat them as spies."]

Scattered violence throughout the Holy Land today brought the death toll since November 29, when partition was voted, to 1204.

Today's fighting brought death to 13 Arabs and seven Jews.

The incidents included the blowing up of two bridges near the Syrian border. Jewish sources said they were blasted by members of Hagana, the Jewish defense army. A number of houses in two Arab villages also were destroyed in the same area and police said 11 Arabs, including five children, were killed in one village.

Hagana sources said the buildings had harbored an Arab band. The same sources said the blasted bridges had "constantly been used by the Arab invader."

The villages attacked were Sasa and Tataba. The bridges were near Nablus and Metulla.

One Jew was killed when Arabs attacked motor traffic in southern Palestine, and two Jewish settlements also were attacked.

Shooting was heard in Jerusalem, Haifa, Tel Aviv and Jaffa.

Partition Group Report Approval Likely Today

Lake Success, Feb. 15 (AP).—A United Nations official tonight said the Palestine Partition Commission tomorrow may approve its special report to be made to the Security Council.

Reports have said the five members would recommend creation of a U. N. police force for the Holy Land work.

U. S., Britain Take Steps to Aid Germany

Ban on Making Aluminum Eased; Central Bank to Be Established

London, Feb. 15 (AP).—The United States and Britain announced two steps today to thaw the German economy.

These come only a few days before the London conference where the Bizonia powers will meet with France, over Russian protests, in a search for agreement on western Germany's future.

The first step is establishment of a central bank at Frankfurt, with a capital of $10,000,000. It will have authority to issue new currency if the United States and Britain decide on the action.

Step No. 2 is to let Bizonia Germans make aluminum, now prohibited as a war material, on a temporary basis.

Gen. Lucius D. Clay, United States military governor, said he and the British decided to lift the aluminum ban in order to bolster the Germans' deficit economy.

Aluminum is one of 14 industries prohibited by the Allied Control Council. Clay said the Russians had not been informed of the action and they may protest.

The order provides that Bizonia plants may produce aluminum only from bauxite stocks on hand. In Berlin, Clay said the action "does not prejudice our decision that aluminum remains a prohibited industry for the future."

Western Allies to Meet Thursday on Merger

London, Feb. 15 (NYHT.).—The United States, Britain and France will meet here Thursday to confer on merging the French occupation zone in Germany with the Anglo-American bizonal administration. The talks are also expected to be a test for the prospects of the British sponsored "western union" of Europe.

Anglo-American policy toward western Germany is in general agreement. French policy, however, is so different that chances of any wide and significant agreement being reached in the talks are considered remote.

A Soviet protest against the conference is being ignored.

U. S. Ambassador Calls Parley on Freeing of Marines

Shanghai, Feb. 15 (AP).—United States Ambassador J. Leighton Stuart arranged an urgent conference in Nanking tomorrow with Admiral Charles M. Cooke, jr., on efforts to release four United States Marines held prisoner by Chinese Communists since Christmas Day.

Stuart cut short a Shanghai visit to return to Nanking to meet Cooke, who is flying in from Tsingtao, where he commands the United States Western Pacific Fleet.

Stuart said effective contact with the Communists was difficult because no direct liaison remained between them and nationalist China. The Communists are known to listen in on many Nationalist broadcasts, and Marine planes have been dropping leaflets in Communist areas, asking a rendezvous.

The Communist radio acknowledged only Friday that the missing Marines had been captured and that a fifth had been fatally wounded.

They were on a hunting trip north of Tsingtao at the time, but the Communist broadcast charged they were participating in the civil war. This is a standard accusation, made in all previous clashes between Communists and United States personnel.

Russia Faces Test on Austria

If Quibbling Starts U. S. to Quit Parley

Vienna, Feb. 15 (NYHT).—American delegation to the Austrian treaty conference in London next week will test Russia's interest in approving a pact as quickly as possible, it was learned tonight.

If the Soviet representatives quibble generally on further compromise on economic clauses and on general agreement on political provisions, the American representatives will reach for their hats and go home within three weeks.

The Russians will have to show they mean business this time, it was said.

Big stumbling block is Russia's insistence on extra-territoriality for former German assets the Soviet will hold after the treaty. The cash demand of 200 million dollars, Austrian and western Allied officials believe, can be whittled down by at least one third.

Chancellor Leopold Figl at Salzburg, said today that recent Russian "concessions" are "unacceptable." He was referring to the extra-territorial demand and to the 200-million-dollar Soviet figure.

The Austrian government will undertake a contribution campaign among the people to raise funds, Figl said, to pay off the Russians.

$2000 Stolen At Night Club

Police Told Thief Used Combination

A Sunday-morning sneakthief stole $2000 from a safe at the Club Cairo after using the combination to open the strong box.

Samuel Schanker, co-owner of the club at 1615 Q st. nw., said the money was two days' receipts. The thief entered, he said, between 2:30 a. m. and 10:30 a. m.

Schanker said that the money was in a compartment locked by a key, and that this compartment had been broken open. Another "burglar proof" compartment in which nothing of value was kept was not touched by the burglar, he said.

Schanker told police that five persons know the combination to the safe.

An armed holdup was reported to police by Robert D. Oglesby of 1913 G st. nw., who said he was held up by two men at about 8 p. m. at the point of a revolver and robbed of $18 while parking his car in the rear of 1906 G st. nw.

According to Pvt. William J. Boyle of the Third Precinct, both of the bandits were about 20 and hatless. One man, whose appearance was swarthy, was about 5 feet 10, 180 pounds, and had black,

See ROB, Page 5, Column 4.

By Caesarean Section

Quadruplets Safely Delivered After X-Ray Foretold Event

Latrobe, Pa., Feb. 15 (AP).—Quadruplets—the birth that occurs only once in 650,000—were born today to the 26-year-old wife of a metal works inspector.

A boy and three girls, weighing a total of 13½ pounds, were born within five minutes to Mrs. Barbara Wagner Zavada. The babies, whose birth was forecast by X-rays last November, were delivered by Caesarean section.

Dr. J. Wiley Hartman said the quads and their blonde mother "seem to be doing fine."

"They're fairly big babies and should do all right," he added.

The first infant, a 3½ pound boy, arrived at 1:32 a. m. EST just 15 minutes after Mrs. Zavada was wheeled into the operating room at Latrobe General Hospital. Then came the three girls, weighing 3¾ pounds; 3¼ pounds and 3 pounds. Hartman said the girls were identical triplets, born of a single ovum or egg. The boy was born of another egg.

The young mother, who has a 5-year-old son by a previous marriage, was in labor six hours when physicians decided to operate. The babies were not due until April. In addition to Dr. Hartman, two Pittsburgh obstetricians and four local doctors attended her. The babies are in incubators now.

The dazed father, Andrew Zavada, 35, weakly mopped his brow and muttered, "I'm glad its over. I hope Barbara and the babies are all right."

Zavada, who makes $1.20 an hour as an inspector for the Latrobe Die Casting Co., said he wasn't worried about supporting his enlarged family.

"Other people have been in the

See QUADS Page 3, Column 3

His Parting Shot

'Ike' Offers Program For Peace, Security

By John G. Norris
Post Reporter

GEN. Dwight D. Eisenhower yesterday presented the Nation with a double-barreled program for world peace and national security.

Reviewing the world situation in a farewell report, the retiring Army chief of staff declared that present American defenses are inadequate. To a series of recommendations to meet immediate conditions, he coupled a long-term plan to abolish war.

The former Army chief balanced the "credits" against the "debits" for continued world peace, and concluded there is "hope" but "no real assurance" of it. He warned that should the Mediterranean nations fall under Communist sway war "would be close to us."

Eisenhower's proposals for long-term American security were of particular interest. He rejected the view—common among military men—that "war is inevitable" because man by nature is "a war-making animal." Instead, he urged that the United States tackle the problem of abolishing war with the same vigor and methods that medical men used to stamp out plagues.

"A generation, or even a century, may pass before the nations in concert develop practical measures to banish war from international relations," he said. "But if men can learn only by repeated experience, the next war will surely be convincing."

Our long-term security program, said the Army leader turned college president, should involve:

1. Institution of courses on war in American schools. "The study of war, its causes and prevention," he said, "have a prominent place in public educational campaigns as well as our colleges."

2. American faith in the future of the United Nations. We should "be foremost in combatting pessimism" about its future," he declared, and recalled the trials American democracy went through in its early days.

3. Support of "every honest effort to reduce armaments." Unilateral disarmament on the part of the United States, however, would be "disastrous," Eisenhower emphasized.

Such a long-range program should be coupled with a short-term security plan based on military strength, he said. "Aggressive intent does not balk at war—it merely fears defeat," the general declared.

In his discussion of prospects for continued world peace, Eisenhower did not mention Russia or communism by name, but left no doubt about the forces he referred to.

"Our traditional friends in western Europe," he said, "are in straightened circumstances and some are threatened with strangulation by a militant political party whose obvious purpose it is to promote chaos and insurrection for the advantage of an alien ideology. Were those countries to give up the good fight for our common heritage of liberty and become the pawns of totalitarianism, America's security would be in dire danger.

"We would find ourselves facing across narrowing ocean and Arctic barriers a despotic colossus spread over and beyond the combined Eurasian territories of the Roman Empire, the Persia of antiquity, the Germanic Kings and the Mongol Khans . . .

"Naturally, we would prefer to

See IKE, Page 2, Column 7.

Gen. Eisenhower
A Peace Program in Valedictory

Wallace Assails Administration

Taft Heads for Washington, Encouraged by Western Tour

Senator Taft (R., Ohio) was on his way back to Washington last night from a six-State stumping tour while developments elsewhere kept the 1948 presidential pot boiling.

Taft, faced with a congressional fight on the program for long-term aid to Europe, said results of his campaign trip were "exteremly encouraging." Before leaving Denver, the chairman of the Senate GOP Policy Committee called for a congressional subcommittee to study renovation of the Nation's armed forces reserve system.

In New York, meanwhile, third party candidate Henry A. Wallace demanded the resignation of Army Secretary Royall and dismissal of two Cabinet officers. These were Defense Secretary Forrestal and Commerce Secretary Harriman.

Speaking at a rally of the Harlem Wallace-for-President Committee, the former New Deal Vice President charged that Royall "reaffirmed the basic policy of (racial) segregation" less than a week after President Truman had ordered an end to discrimination in the armed forces.

Forrestal, he declared, should be fired to demonstrate the President's "sincere devotion to the

See POLITICS, Page 2, Column 6.

Abe Sachs' Home Is Damaged by $17,000 Blaze

Damage of $17,000 was caused by a fire yesterday in the home of Abe Sachs, Washington merchant, 5601 Utah ave. nw.

The blaze started on the second floor, and spread to the ground floor, Hyman Sachs, brother of the owner, reported. The second floor was wrecked, he said.

The owner, proprietor of Abe Sach's Inc., women's apparel, 796 13th st. nw., was absent with his family.

Democrat Sees Racial Action At Convention

By the United Press

A "moderate" Southern Democratic Senator said yesterday that the real showdown on the racial issue within the Democratic Party will take place at the national convention in Philadelphia next July.

This Senator, who asked that he not be quoted by name, asserted that if no satisfactory "deal" is made at the convention, the threat of a Southern bolt from the national party may become a reality. The views of the Senator are regarded as significant because he has been predicting publicly that the party breach will be healed.

He said that as far as the Southerners are concerned, the important thing between now and the convention is for President Truman to soft-pedal the civil rights issue. This, it was reported, will be the Chief Executive's tack in his Jefferson-Jackson Day speech Thursday night.

This source, who is high in party political councils, differed with predictions by some other Southern Democrats that the Republicans would be able to impose a "gag rule" in the Senate to prevent a Southern filibuster from killing antilynching, antipoll tax and fair employment legislation. Thus, he predicted, the Democrats will go into their convention with none of the President's civil rights issues

See REVOLT Page 2, Column 5

Owners Held 'Stalling'

School for North Fairlington Awaits Acquisition of Site

Plans for a school in North Fairlington appeared to be stymied yesterday while members of the Arlington School Board attempted to get rights to the property from the owners of the giant Fairlington housing project.

Erection of a school was approved by the board last October after a poll of area residents showed it was preferred to an addition to the present school in South Fairlington.

Barnard Joy, school board chairman, said yesterday that Superintendent of Schools Fletcher Kemp negotiated with a representative of the Fairmac Corp. of Dallas, Tex., present owners of the 3500-unit project, to obtain the land for a school site. William A. Zeigler, project manager, told Kemp a decision on the land would be made as soon as the owners Leo F. Corrigan and Leland Fikes, arrived in Washington.

"As far as we know," Joy declared yesterday, "the owners have not been in town."

Daniel Dugan, chairman of the Arlington County Board of Supervisors, said he believed the Fairmac Co. is "stalling," and does not want to turn the land over to the county.

"Land developers usually give land for schools, churches, and recreation areas here," Dugan explained. "Fairmac Co. are out-of-towners, and I don't think they have many of the interests of Arlington County at heart. They are just here for business."

"It's a fact that we're going to have to have a school there," he declared. "If the situation gets bad enough, we can condemn the

See SCHOOL Page 2, Column 3

President To Report on Greek and Turkish Aid

Congress to Get Data Monday; Request for More Funds May Follow

By The Associated Press

President Truman will send to Congress tomorrow a report on the 400-million-dollar Greek-Turkish aid program. A request for additional money may follow shortly.

An official close to the Greek-Turkish situation, who reported this yesterday, said no amount has yet been specified.

The same official also predicted that Congress will receive the Administration's 570-million-dollar China-aid program during the week.

Repayment Plan Studied

Meanwhile, Administration advisers are studying a method to let the European aid countries repay borrowing under the plan on a "pay-as-able" basis.

They would send payments out of the excess of dollars they receive over and above the amount needed for current, essential imports. If no such excess of dollars develops, interest and principal payments would be scaled down or deferred.

The plan is being worked out by the staff of the National Advisory Council (NAC). It was disclosed privately by a member of the staff. He said it would be recommended to NAC for use in "appropriate cases."

Policy-Making Body

NAC is the Government's policy-making body for foreign lendings. Its membership includes Secretary of the Treasury Snyder, chairman; Secretary of State Marshall, Secretary of Commerce Harriman and others.

Some Republican legislators hold that food, fuel and fertilizer should be given outright. Machines and equipment, they argue, should be financed by "real loans," repayable out of earnings of the projects. Real loans imply a fixed schedule of interest and repayment.

Members of the NAC staff are prepared to, recommend a "flexible" type of loan under which the debtor country would pay what it can, without the alternative of defaulting entirely.

Free Speech Pops Hirohito's 'Pop' Out of Closet

Tokyo, Feb. 15 (U.P.).—Japanese are taking advantage of their newly acquired freedom of speech to say openly what once was whispered—that Emperor Hirohito's father was eccentric, to say the least.

It even has come out that Emperor Kisho used to chase ladies of the court in a manner unbecoming a "son of heaven."

A Japanese magazine recalled today that Kisho succumbed to a brain disease. It also recalled the day the old Emperor rolled up an imperial rescript he was supposed to read to the diet and used it as a telescope to observe awe-struck deputies.

A soldier who formerly served in the imperial bodyguard, wrote how the Emperor released gold fish in rice paddies and chased them with child-like glee; how he arranged mirrors at the royal stables so he could see how he looked on horseback.

Chicago Housewife On 2-Week 'Fast' Over Living Costs

Chicago, Feb. 15 (U.P.).—Mrs. Ruth Berbes, 22, ate three slices of bread and drank a glass of milk for her Sunday dinner today as she entered the fourth day of a two-week "fast" to protest the high cost of living.

"It will take more than a market slump to bring food prices down where they should be," she said. "Mohandas Gandhi got action by fasting, didn't he Anyway, I'm saving money."

Mrs. Berbes, housewife and soda fountain clerk, admired Gandhi. The day he died she paid $1.04 for a pound of butter. She began thinking about not eating high-priced foods.

Last Thursday noon she began her "fast." She weighed 122 pounds. Today she weighed 118.

She "fasts" on five slices of bread and a quart of milk a day, which cost about 30 cents.

U. S. General on Greek Defense Council

An American, Maj. Gen. James A. van Fleet, has become a member of the Greek National Defense Council and will head all United States military groups in Greece. Story on page 3.

Elsewhere inside the paper:

	Pages		Pages
Amusements	8	Federal Diary	11
Classified	B7—11	Obituaries	B2
Columnists	6, 7	Radio	B6
Comics	B12, 13	Sports	12, 13
Crossword Puzzle	B6	Weather	B6
District Line	B12	Women	13, 4, 5
Editorials, Cartoon	6		

M576414

PEOPLE In The NEWS

Paul Reynaud

Paul Reynaud, the astute, decisive financial expert and former French Premier who yesterday passed off recent market fluctuations here as normal "price readjustments," is no amature in fiscal circles.

Reynaud

As a young man he joined his father in a lucrative dry goods business in Mexico, and returned to France to practice law and enter government service—serving successively as Minister of Colonies, Justice and Finance.

A month before the world stock market crash of 1929, he sold his holdings at the very peak, and advised his friends to do likewise. Five years later he shocked his countrymen by advocating franc devaluation, giving up the gold standard and introducing a flexible currency in accordance with the British pattern. Reynaud was also responsible for the Anglo-French financial accord of December 25, 1939.

On March 21, 1940, after the resignation of Daladier, the dapper little Frenchman who had often been mistaken while in the United States for the late Mayor Jimmy Walker, was appointed Prime Minister and Minister of Foreign Affairs.

He resigned June 16, 1940, after refusing to surrender to the Nazis, and three months later was arrested and imprisoned by the Vichy government.

In recent months Reynaud has been attempting to form a "third force" of Socialists, Popular Republicans, Radical Socialists and Independents to combat both the Communists on the left and Gen. Charles de Gaulle's Rally of the French People on the right.

Romulo Gallegos

Venezuela's newly inaugurated President, Romulo Gallegos, is an internationally known writer, poet and educator.

He is author of a large number of realistic novels on life in his country. The best known of these novels is "Dona Barbara," written in 1928.

"Dona Barbara" and two other novels, "Cantaclaro" and "Canaima," have been filmed by Mexican companies.

Born in Caracas, Venezuela, on August 2, 1884, President Gallegos began his career as a teacher in the high schools of Venezuela. During three months of 1936 he was Minister of Public Instruction.

He was elected deputy to the National Congress for the federal district between 1937 and 1940.

During this period he was advanced as an opposition candidate for the presidency. But—and it was no surprise, as the election was by the government-controlled national legislature with no popular vote—Mr. Gallegos was defeated by General Medina.

He is president and founder of the Democratic Action (Socialist) Party, which came into power with the overthrow of General Medina in 1945.

Robert W. Kenny

Robert W. Kenny of Los Angeles, who spoke last night before the National Youth Assembly against Universal Military Training, is spearheading the Wallace—for - President movement in the West.

Kenny

"If we offer voters in 1948 a race between reactionary Democrats and reactionary Republicans, they will yawn and go to the movies instead of the polls," he insists.

Kenny, national chairman of the Progressive Citizens of America and president of the National Lawyers Guild, was born in California in 1901. On graduating from Stanford he worked for the United Press for three years in San Francisco, London and Los Angeles, and briefly for the Chicago Tribune in Paris.

After studying law in his spare time he was admitted to the California bar in 1926. He has since practiced in Los Angeles, working up from municipal judge, Superior Court judge and State Senator to attorney general (1943-1947).

As counsel for 19 subpenaed witnesses befort the House Un-American Activities Committee last fall, he advised them not to answer questions as to whether or not they were Communists, maintaining that the right of a secret ballot is guaranteed in the United States.

When asked recently if he had ever said any "harsh" words about Russia, Kenny's answer was, "Well, no, there are plenty of experts doing that already."

Abba Hillel Silver

Dr. Abba Hillel Silver, who has been working for "causes" ever since his graduation from the University of Cincinnati in 1915, in his first public appearance since returning from Palestine a few days ago to sparkplug American support for Jews there, did his part for the cause at the Jewish Community Center last night.

Dr. Silver

The Lithuanian-born rabbi, who celebrated his fifty-fifth birthday January 28, spoke as chairman of the American Section of the Jewish Agency for Palestine and head of the American Zionist Emergency Council.

He has been spiritual head of the Temple in Cleveland since 1917, taken an active part in Jewish, nonsectarian civic and philanthropic activities, and is a member of more organizations than you can shake a stick at. He has also found time to write several books.

It is his belief that the Palestine problem is the test of the United Nations' effectiveness.

James C. Auchincloss

Republican Representative James Coats Auchincloss of New Jersey, whose home rule bill for the District has roused the hope of many a Washington citizen, knows what it is to legislate and administer fairs.

Auchincloss

This 62-year-old champion of locally-elected councilmen served for eight years on the council of the borough of Rumson, N. J., and was serving his third term as mayor when elected to Congress in November, 1942.

Befor getting into politics, he had a varied experience—as a bank employe, broker with 18 years on the Board of Governors of the New York Stock Exchange, World War I military intelligence captain, and founder, treasurer, president and chairman of the board of the New York Better Business Bureau.

Besides all this, he was once a New York City deputy police commissioner.

One of eight children, Auchincloss was married in 1901. His two sons have made him a four-time grandfather. He received his education at Groton and Yale. He was graduated from Yale in 1908 with an A.B. degree.

School Asks Addition

Luray, Va., Feb. 15 (Spl.).—A request for four to six additional rooms for Stanley High School was presented at the Page County Board of Supervisors' meeting last week. In addition, the board received requests from the Andrew Jackson School in West Luray for additional improvements.

SCHOOL—From Page 1

School Awaits Site Transfer

land and force them to sell at the condemnation price. That would have to go through the courts and would be a long-drawn-out process."

Dugan said Fairmac could sell the land to the county but the firm had not made any offers.

The school board head explained that when the housing development was under control of the Defense Homes Corporation, a tract at Abingdon st., near 30th st. S., had been set aside for a school site. The deed for the S. Fairlington School was turned over to the county, he said, but the deed for the additional school site was not executed.

Joy said he believed the failure of Defense Homes to turn over the land was due to "a series of circumstances" and was an oversight rather than intentional.

"We have been working on the problem constantly," he said, "but are bogged down on the site situation. We can't get an architect to work until the site is cleared."

In his recommendations to the school board last month, Kemp called for a 14-room school on a four-acre site at a cost of $441,000. Construction funds are to come from a $1,776,000 school bond issue voted last May.

Charles E. V. Prins, public relations representative for Fairmac, said he had been unable to reach Ziegler for comment on the matter. Prins said he and David Krooth, counsel for the company, did not know anything about the issue, and added that the owners were still out of town.

PRICES—From Page 1

Experts Wary On Meat Price

the price drop made extension of the price support program another year more important than ever. Capper attributed the market break to improved crop prospects here and abroad and slackening of Government buying for export.

To Studying Request

The committee is studying Anderson's request for power to regulate margins on commodity markets. Witnesses for the Chicago Board of Trade were scheduled to appear today in opposition to this proposal.

From Chicago the United Press reported substantial decreases in over-the-counter prices of many food items in the past 30 days. The report added that a survey indicated still further reductions in some items were due today.

The survey, covering 16 cities, showed flour leading the downward parade with a 13-cent drop in price for a 10-pound sack, while butter declined 6 cents a pound, lard 7 cents, T-bone steak 8 cents and eggs 8 cents a dozen.

QUADS—From Page 1

Quadruplets Doing Nicely

same situation and they made out okay. I will too," he said.

The entire staff of the Latrobe Hospital was mobilized for the event.

"I carried out the first boy and the last girl," said Nurse Gerda Townsend. "It was my first experience with quadruplets—and I hope the last. It's just too exciting."

A half hour after their birth, Father Theodore Hodobay of St. Mary's Greek Catholic Church christened the babies John Michael, Bernadette Elizabeth, Barbara Rose and Anna Mary.

Mrs. Zavada's parents were jubilant.

"I wanted four girls and I got almost what I wanted," grinned Grandfather Ralph Wagner, 59.

His wife, Rose, 52, chimed in, "Well, I wanted the boy."

Young Larry Dale McBryar, who had waited eagerly for his mother to bring him "two brothers and two sisters," was fast asleep in the family's modest five-room house in nearby Dorothy, a mining village.

Give a Boy a Motor . . .

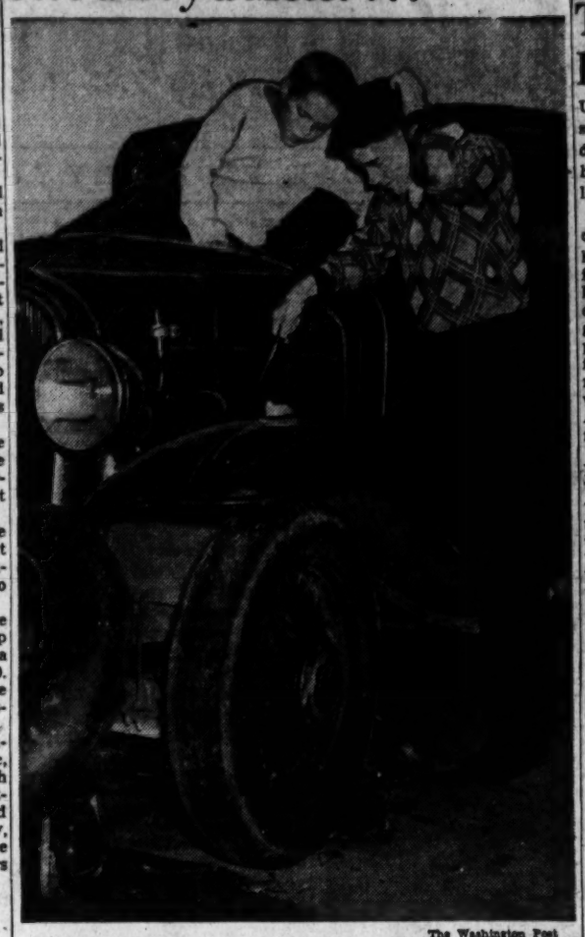

The Washington Post

JALOPY PROBLEM—Jimmy Shipe, 12, watches as his brother, Kendall, 16, ponders over a mechanical problem on his jalopy, in the garage at their home at 3700 33d pl. nw. The car and Kendall are the same age

Boy Rebuilds Automobile Old as He Is

Sixteen years after a Pontiac rolled off the assembly line and a boy was born they got together, but as a unit they have yet to go very far.

Kendall Shipe, 16, of 3700 33d pl. nw., bought the venerable car for $80 last summer from a grocery clerk in the neighborhood, determinedly pushed it home, and set to work with the wrenches.

Kendall's father, Archie K. Shipe, an attorney, took a tired view of the purchase, especially when the car got stuck and blocked entrance of the family Lincoln to the garage for a month.

Kendall's three older sisters also had some frivolous remarks about the immobile-auto, but sisters will be sisters.

The boy next door, John Downing, also 16 and without previous mechanical experience, joined Kendall in tearing down the engine, rebuilding it, and in a hundred other tinkerings.

Kendall's brother, Jimmie, 12, a Washington Post carrier, indulgently "banker'd" much of the approximately $50 required for parts from time to time.

To date, six months since purchase, Kendall and John have managed to drive the car around the block several times. At the moment the car is in repose again, however.

"The clutch plate they sold me wasn't any good," Kendall explains, "and I am waiting for a new one from Detroit."

If it arrives in time, Kendall and John plan to drive to Kansas City, Mo., during Easter vacation to visit relatives. If not, they plan to go this summer.

REVOLT—From Page 1

Democrat Sees Showdown

enacted into law. And that, he added, would clear the way for a satisfactory solution.

The showdown, he said, will come over the drafting of the party's racial plank in its campaign platform. If the Southerners are fully consulted and their views given consideration, he said, the plank can be drafted satisfactorily.

The essence of such an agreement, he said, would be that the party is not committed to passage of specific racial legislation.

POLITICS—From Pg. 1

Taft Heads For Capital

U. N. decision on Palestine." He said Harriman should go as evidence the President "means what he says when he speaks of civil liberties."

"Let's not be foolish," Wallace cautioned, however. "Let's not try holding our breath while waiting for such action. I find little to be hoped for as a result of the President's recent message to the Congress. There is little reason to expect action. I know—yes, I have first-hand knowledge—that a Cabinet officer does not differ publicly with the dominant policy of the Administration and remain in office."

Later, addressing an American Labor Party rally in the Bronx, Wallace said Democartic suggestions that he drop his third party candidacy were made "because the Democratic high command in Washington is scared to death." Last week Democratic Mayor William O'Dwyer, speaking in the same hall, called on Wallace to end his campaign and return to the Democratic fold.

Even while Wallace spoke, determined resistance to his candidacy was mounting within the ranks of organized labor and of the Democratic Party, both of which a few years ago hailed him as their champion.

CIO News Prepares Attack

The CIO News, organ of industrial unionism, will charge today that Wallace preaches liberalism but fails to practice it. Under the signature of Allan L. Swim, CIO News editor, the union's attack on Wallace will be opened in this vein:

"He served as Secretary of Agriculture, Vice President and Secretary of Commerce. In none of these posts did he distinguish himself as a champion of the things for which labor is fihting. CIO officials who called on him for aid learned to regard him as a "preaching liberal'—not a 'practicing liberal'".

Wallace's "first contribution" to election of a "progressive Congress" in 1948, Swim will say, was to split from the body of CIO "officers of unions representing about one-sixth" of its membership.

Berle Hits at Wallace

The Politicl Action Committee of the CIO, meanwhile, has announced its intention of turning out six million votes toward defeat in the November elections of Congressmen who voted for the Taft-Hartley Act. The American Federation of Labor and other labor organizations were charting similar campaigns.

In line with the CIO's attack on Wallace, Adolf A. Berle, Assistant Secretaory of State under the New Deal, charged yesterday that the third party candidate was "a front for international intrigue." His policies, Berle said, would lead the United States into war.

"Wallace claims to be for peace," Berle said in a New York radio talk, "but so did Chamberlain in England when he appeased Hitler and thereby brought on World War II. How often do we have to learn that appeasement means war? Wallace's 'peace in our time' is just what Chamberlain promised Britain, and the result will be the same."

GOP Having Trouble

Nor was everything rosy in the Republican camp. While Taft was on his way back to Washington to fight the Marshall Plan, the status of Pennsylvania's delegation to the coming GOP national convention was clouded by Gov. James H. Duff's all-out indorsement of the plan. Senator Martin (R., Pa.) only a few days before had been highly critical of the aid program.

Gov. Thomas E. Dewey of New York, another Republican candidate, has expressed views on the Marshall Plan closely paralleling those of Taft. On the other hand, Candidate Harold E. Stassen, former Minnesota governor, regards the plan more nearly as Duff does. As a result, Pennsylvania's 73-man delegation is now in what Duff described as a "cold war."

While Taft, finished with a whirlwind tour of Illinois, Indiana, Minnesota, Nebraska, Iowa and Colorado, declined to guess how much strength he had in the six States, he said he was satisfied. He said many delegates might go uninstructed to the convention but he hoped to share strongly in their votes after "favorite son" voting was over.

IKE—From Page 1

Eisenhower Offers Program For World Peace, U.S. Security

discount the likelihood of such grave developments. But we can safely do so only insofar as we combat conditions that might lead to them. To reduce their likelihood is the purpose of our present foreign policy in such critical areas as the Mediterranean. There we are supporting nations whose continued independence helps assure free communication and commerce between other independent nations. If this oldest corridor between the East and West were walled up, the effects would be instant and catastrophic . . . War, in such case, would be close to us.

"Conditions today are sufficiently turbulent, however, that war might be visited upon the world without the impetus of planning or deliberate policy. One isolated action might precipitate conflict."

On the credit side, Eisenhower listed first America's unparalleled industrial economy, which he said would make us the favorite in any future conflict. He also mentioned the "stabilizing influence" of our ties with the British Commonwealth, and the democracies of western Europe and Latin America, our development of atomic fission, the existence of the United Nations and our control of the seas.

Eisenhower finds many chinks in our present defenses. The Army, he says, "is not ready to respond to an emergency call because its global distribution not only leaves it weak in every sector but prevents the concentration of anything beyond the merest handful for possible tactical use."

Specific Recommendations

These specific recommendations were made by the former Army chief:

1. Enact legislation now providing for total mobilization of men, plants and materials in time of war.

2. Build up our world intelligence system and expand the information and broadcasting program of the State Department.

3. Balanced defense forces are essential. Introduction of the airplane and atomic bomb "has no more eliminated the need" for the foot-soldier "than did the first use of cavalry or the discovery of gunpowder." The ground soldier, he said, still is the "keystone of armed effort." Maintenance of a Navy to control the world's ocean also is vital, he declared.

4. We must concentrate on designing new equipment for the Army which can be transported by air. The present forces are underequipped with modern weapons. We must start producing new recoilless guns, Arctic equipment, armored personnel carriers, new anti-aircraft range finders and fire control systems, and tanks with integrated radar and fire control.

5. Regular Army, National Guard and Reserves are far short of the 1,300,000-man force which must be ready on mobilization day. Universal military training is the answer to this problem.

6. Further unification of the armed services is essential. We should select a group of able officers from all services each year and commission them in the armed forces.

6. We must create a civil defense organization under civilian control.

WHY NOT?
IT COSTS NO MORE TO PARK AT THE
CAPITAL GARAGE
NEW YORK AVE. between 13th and 14th
"Every Auto Service"

YOUR SOFA
Custom
UPHOLSTERED
Call RE. 4884 for free estimates and decorator service in your home
from $75 labor and fabric
manning
1327 G ST. N.W.

DIAMONDS
BARGAINS IN SOLITAIRES
WEDDING RINGS, ETC.
ALWAYS AVAILABLE
ARTHUR MARKEL
940 F ST. N.W.

FIREPLACE EQUIPMENT
Choose from a large, complete line
D. L. BROMWELL
710 12th St. N.W.
FOUNDED 1873
REPAIRING — REFINISHING

Trunk & Luggage
REPAIRS
TOPHAMS
3rd & Eye St. N.E. AT. 0600

Save the Pieces!
WE RESTRING PEARLS EXPERTLY
Don't wait till this happens to you. Bring them to us and let us restore them for you. We do expert restringing, shorten necklaces to desired length, and have a large selection of clasps for you to choose from.
The Home of Anderson Watches
Anderson Bros. Inc
904 11th ST. N.W., Near G

tonight every night at 5:45
it's the "Constitution" non-stop to
CHICAGO
Capital's famous non-stop flight leaves Washington 5:45 p. m. . . . arrives Chicago 8:30 p. m. (C. S. T.) . . . 4-engine Capitaliner luxury—NO EXTRA FARE!
Call REpublic 6540 or your travel agent.
Ticket offices: Statler & Willard Hotels
Capital AIRLINES

For Business Trips . . . for Weekend Jaunts

$30 tax incl.
Cowhide Club Bags
Exceptionally fine quality, well made top-grain Cowhide Leather Zipper Club Bags that are perfect for a man's short trips. It opens wide and STAYS open; boasts strong double handles, double straps . . . saddle-stitched French edges . . . heavy duty brass zipper closure, with attached lock and key . . . suede lining with accessory pockets. Initialed without charge.
MAIL PHONE DI 4454 ORDERS FILLED
Luggage, Second Floor
BECKERS SINCE 1876
1314 F STREET
A Gift from Beckers Means More

HIGH IDEALS ARE NEVER OUTMODED

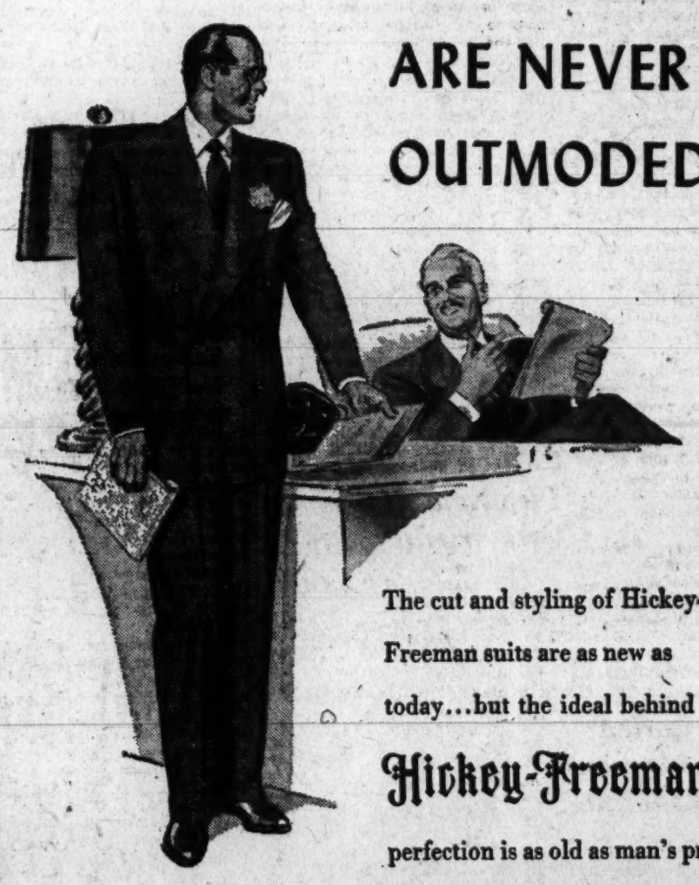

The cut and styling of Hickey-Freeman suits are as new as today...but the ideal behind
Hickey-Freeman
perfection is as old as man's pride in his workmanship. These superfine garments last longer because knowing, time-taking hands put longer life into them.
$92 to $130*
*No Charge for Alterations
Sole Agents for Cavanagh Hats
GOLDHEIM'S
1409 H STREET

SPECIAL NOTICES
Notice of Annual Meeting of Raleigh Haberdasher, Inc.
The annual meeting of the stockholders of Raleigh Haberdasher, Inc., a District of Columbia corporation, for the election of Trustees of said corporation, will be held at the office of the corporation, 1310 F Street, Northwest, Washington, D. C., on Thursday, March 18, 1948, at eleven o'clock A. M. JOHN CADY, Secretary.
SEE OFFICES FOR RENT BEGINS DE. 8000

Bankruptcy Near, Says London Paper

Busbey Demand

'Truth' Asked On Nazi-Red U-Boat Deal

By The Associated Press

Representative Busbey (R., Ill.) demanded "the whole truth" yesterday on how Nazi submarine raiders were able to operate from a Russian base in 1939-40.

Specifically, he asked that the State Department print the full text of any secret Nazi-Soviet agreements permitting German use of the Port of Murmansk, saying:

"The hundreds of American ships and thousands of American lives lost as the result of the use of Murmansk are a reminder of the infamy of the Soviet Union during the period when the United States was the arsenal of democracy."

Secret Documents

Busbey noted that two weeks ago the State Department released secret German-Russian documents covering relations before Hitler attacked the Soviet. He asked: "Why were not all of the important documents released instead of only a very carefully selected few?"

Michael J. McDermott, State Department press officer, told a reporter: "We made public what we found." He added that the department discovered a reference to the use of Murmansk and published that. McDermott said it is possible that a pact itself may turn up some day.

Published Reference

The published reference to Murmansk was a German "state secret" telegram of September 5, 1940. It said:

"The navy intends to abandon the base on the Murman coast, as such are now available in Norway. Please inform the Russians of this decision and, on behalf of the government of the Reich, convey our thanks for valuable assistance. In addition to the official note, the commander-in-chief of the navy intends also to express his gratitude in a personal letter to the commander-in-chief of the Soviet navy. Therefore, please wire when notification has been made."

Hard Work and Hard Living Seen Only Salvation

Britain faces bankruptcy.

So says the London publication, The Economist, in the leading article of its February 14th issue. The article is entitled: "On the Rocks."

By midsummer at present rate of expenditure, Britain will have exhausted its remaining reserves of about 600 million pounds, The Economist says.

"After that, it will just be impossible to buy either the food or the raw materials which are necessary for Britain to eat and work," declares The Economist. "The aspect of starvation and mass unemployment is now alarmingly close."

Based on White Paper

The Economist bases its prediction on figures in the latest British white paper.

The publication declares the outlook is not encouraging even with Marshall Plan aid.

Britain, it said, used previous loans to live and to spend on a scale which was quite out of accord with Britain's real economic position.

"And what guarantee is there that the Marshall Plan may not be used in the same way?" it asks.

The Economist declares American and other loans have served to mask from the government and the people alike the country's true economic straits.

Hard Work Urged

It advocates that Britain begin now to pursue the policy it would pursue if the Marshall Plan were reduced to a half or a third and to use the "surplus" thus created to build up reserves, modernize industry, develop economic ingration in western Europe and undertake now the program of hard living and hard working "in which in the long run salvation alone will lie."

Britain, the paper declares, has been cradled in illusions since 1945. If it had realized the situation then, as had Poland, it might have set to work as the Poles have done.

The reality is of a nation in its worst economic straits since the Napoleonic wars, The Economist declars.

Yet unions press for more wages for fewer hours while the controls and restrictions, it says.

World Was Blamed

"Britain has been living like an improvident family which, failing to make both ends meet, first spends the accumulated capital of the past, then borrows from friends—and when their loans are exhausted, begins to pawn the furniture," the publication says.

The publication blames Britain's plight mostly on the fact it was the only Allied power to fight both world wars from first day to the last.

The solution to Britain's problem, The Economist says, is the same as that faced by any family facing bankruptcy—either it goes under to a life of perpetual makeshift and pauperism, or it restores its solvency by vigorous action—by buying less, by cutting down every kind of expense and by straining every nerve to sell more of its goods and services.

Economies Proposed

Bankruptcy is a family responsibility, The Economist declares, and no section of the community can avoid its hardships.

Longer hours and more output at the same wages, heavier taxes or limitation of profits, sterner rationing of coal, cuts in overseas spending, slashes in the armed forces, cutting down of government employes by one fourth and cutbacks in capital spending for schools, hospitals and housing are among the economies advocated by The Economist.

New British Envoy to U. S.

Associated Press WIREPHOTO

SUCCEEDS INVERCHAPEL—Sir Oliver Franks, 43-year-old Provost of Queen's College, Oxford, who will succeed Lord Inverchapel as British Ambassador to the United States, is pictured with his wife on a stroll in the university grounds following approval of his appointment by King George VI

Italy Watches City Election For Vote Trend

Rome, Feb. 15 (AP).—Italian politicians watched a small local election today for a possible tip-off on how the country will vote in the coming national election.

Pescara, Adriatic coastal city of 50,000 voted today in Italy's only municipal election between now and April 18 when Italy will elect its first parliament.

Premier Alcide de Gasperi said today that threats of direct action caused him to remove the Communist Party from his government last May.

He addressed 10,000 Christian Democratic youths attending a regional Congress.

De Gasperi said if Italy had been able to confront difficult moments it was due to American help.

"It is not possible," he added, "to accuse America of imperialism and enslavement."

U. S. General Joins Greek Defense Body

Athens, Feb. 15 (AP).—An American general has become a member of the Greek National Defense Council.

He is Maj. Gen. James A. Van Fleet, who is coming to Greece to head the United States military groups. As a member of the council he will have a voice in the fight against the Greek guerillas and composition of the Army.

Gen. Van Fleet

Gen. Van Fleet has been named commander of all United States Army, Navy and Air Forces assigned to the Greek mission. Maj. Gen. William G. Livesay, head of the United States Military Mission, will retain over-all command but will concentrate chiefly on problems of military supply.

U. S., British Join Council

Previously they were only observers at the council, which directs the war against the guerillas.

An announcement issued after a two-hour meeting between the heads of the Greek government and United States and British diplomatic officials said "a clear definition of relationships between the Greek government and the American and British missions" was agreed upon.

The step was seen as preventing further political moves such as the recent resignation of Lieut. Gen. Constantine Ventiris as commander of Greece's northern army.

Both Maj. Gen. S. B. Rawlins, the British military chief, and General Livesay, protested acceptance of Ventris' resignation. They described him as "the best soldier in Greece."

Premier Themistokles Sophoulis and Vice Premier Constantin Tsaldaris refused to consider the protests, saying Ventiris' resignation had already been accepted.

Dwight Griswold, administrator of the American Mission will attend council meetings, but as an observer.

American and British representation on the council will be equal.

The British representative will be Maj. Gen. E. E. Downs, commander of British troops in Greece who will become chief also of the British military training mission. Gen. Rawlins has been reassigned to London.

A dispatch from Ionnina said Markos Vafiades, the Greek guerilla leader, had visited Delvinaki in northwest Greece in connection with his efforts to establish a Communist government there.

Another dispatch said 27 bodies of men and women executed by rebels were found in the area of Delvinaki.

Market Slump Won't Spread, Reynaud Says

Paris, Feb. 15 (U.P.).—Paul Reynaud, French financial expert and former Premier, who predicted the 1929 stock market crash one month before it happened, said today the present slump in the United States is a crisis of price readjustments and will not flame into world depression. (See People in the News, page 2.)

"I believe the slump in grain and other prices is purely an American crisis," he said. "It's a question of price readjustment, due without doubt to the announcements of good harvests in the two American continents, in Australia and Europe and perhaps also to a reduction in the amount of credits originally envisaged for European recovery under the Marshall Plan."

Reynaud said he did not think the present slump in United States prices was the beginning of another 1929, because production has not caught up with demand.

Students to Hear Editor

Lexington, Va., Feb. 15 (Spl.).—Hodding Carter, editor and publisher of the Greenville (Miss.) Delta Democrat-Times, will speak on "Aggressiveness and the Small City Daily" at Washington and Lee University Tuesday. The lecture, which begins at 7:45 p. m., in the Washington Chapel, is the fourth in the 1947-48 journalism series.

Talk on Motherhood

Dr. Samuel Dodek, gynecologyst, will speak on "Preparation for Motherhood" at the Jewish Community Center, 16th and Q sts. nw. tomorrow at 8:30 p. m. The public is invited.

11 Area Residents Named on Teams For '48 Eclipse

Eleven District area residents will serve on teams observing the 1948 solar eclipse on May 8 and 9 from stations in Burma, Siam, China, Japan, Korea and the Aleutians. The expedition is sponsored by the National Georgraphic Society in cooperation with the Army, Navy, Air Force, Bureau of Standards, Coast and Geodetic Survey and State Department.

Washingtonians assigned to Wu-K'ang, China, are the Rev. F. J. Heyden, S. J., Georgetown University astronomer, and Joseph P. Gray, camera technician, of Vienna, Va. District residents who will go to the Mergui, Burma, post are John G. Jolly, field assistant, 4936 Hurst ter., nw.; Julian Oliff, field assistant, 1027 N. Taylor st., Arlington; Jerry Jared, surveyor, 315 S. Wayne st., Arlington, and Rex E. Henderson, camera technician, 2323 40th pl. nw. Other assignments are: Myron Merriam, 4007 61st st., Brookmont, Md., camera technician, to Rebun, Jima, Japan; John P. St. Clair, 308 7th st. sw., camera technician, to Tenan, Korea; Gardner G. Johnson, 4559 MacArthur blvd., surveyor, to Bangkok, Siam; Curtis A. Rishel, 2322 40th pl. nw., camera technician, to Adak Mongolia; Rodolfo R. Valle, 1230 17th st. nw., camera technician, to Kiska, Aleutian Islands.

National Georgraphic Magazine staff members who will visit expedition sites for news and photographic coverage are: Maynard O. Williams, 108 W. Woodbine st., Chevy Chase, Md.; W. Robert Moore, 3210 45th st. nw., and Joseph Roberts, 17 N. Greenbrier st., Arlington.

Hearing Is Called For Wednesday on Tamm Nomination

A Senate Judiciary subcommittee will hold an open hearing at 10:30 a. m. Wednesday on the nomination of Edward A. Tamm, top FBI official, to be associate justice of the District Court here.

At 10 a. m. the subcommittee will consider the nominations of James M. Proctor, District Court associate justice, to the United States Court of Appeals, and of Associate Justice Harold M. Stephens to be chief justice of the Court of Appeals.

Cathedral to Give Two New Courses On Christianity

First of two new lecture courses on Christianity and modern thought will be given at 8:30 p. m. tomorrow at Washington Cathedral Library, Wisconsin and Massachusetts aves. nw.

Dr. Clifford L. Stanley, professor of theology at Virginia Theological Seminary, will discuss Christian theology in its classical doctrines of man, revelation, Christ, and history.

The second lecture series which begins March 31 will be a survey of Christianity and the crisis of secularism by Dr. A. T. Mollegen, professor of Christian Ethics at Virginia Theological Seminary.

They are open to the public. To enroll, write Margaret S. Rood, 4615 Q st. nw.

RALEIGH HABERDASHER

The Knox Cimarron Hat

Chalk tones in sweeping lines clean as a prairie horizon. An unusually smart hat crafted of fine felt in the popular chalk tones.

$10

KNOX HATS*

are part of a well-dressed man's basic wardrobe

The Knox Tom 'n' Jerry Hat

You'll know luxurious smoothness when you wear this suede finished felt. It's correct for dress and right for sports. With a medium wide brim and band. A distinctive hat, and by Knox.

$15

The Knox "Scoop" Hat

It's the narrower look in the snap brim. Has the 2¼ inch brim and is specially shaped to fit in with the clothing scheme of the smaller man. See it at Raleigh today.

$10

*Ours alone in Washington

RALEIGH HABERDASHER

WASHINGTON'S FINEST MEN'S WEAR STORE
1310 F STREET

RALEIGH HABERDASHER

Hollywood inspired, for active men

Turtle Neck Sport Shirt

Here's the pullover that's making its mark in Hollywood today. The turtle neck and the long cuffed sleeves are making the sport shirt more and more popular for golf and other outdoor sports. Yellow, white, tan, wine in small, medium, large.

$3.95

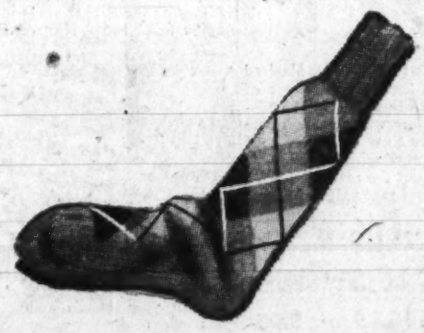

100% Wool, made in England

Argyle Hose

You'll immediately recognize these fine argyles by their look, feel, and luxurious air. See them at Raleigh in eleven different plaid color combinations.

$5 the pair

How To Bowl

No charge for your copy of "Free-Swing is the Thing" at Raleigh. Compiled and edited by Brunswick, and here through the courtesy of A. Stein & Co., makers of "Paris" products.

RALEIGH HABERDASHER

WASHINGTON'S FINEST MEN'S WEAR STORE
1310 F STREET

Serving
SILVER SPRING
and the
NATION'S CAPITAL

OUR INSPECTION IS YOUR PROTECTION
Drive Through Our Safety Lane and
DRIVE SAFELY
Extra Summer mileage often develops weaknesses that don't show up 'till subjected to greater strains of Winter Driving Conditions. Let us "Smoke Them Out". Our Factory-trained experts will fix it before the break-down comes.
See Our Offerings of Selected USED CARS
Traded on New Lincolns & Mercurys
Drop Your Car On The Way To Work. We'll Drive You To The Bus.
Montgomery Stubbs Motors
SHepherd 8040
1200 East-West Highway
SILVER SPRING

Monday
LUNCHEON
Special
Irish Stew With Dumplings
Fresh Vegetables Beverage
95¢
HOTEL HAMILTON
14th and K Streets, N.W.

AT MALCOLM SCATES BETHESDA STORE ONLY!

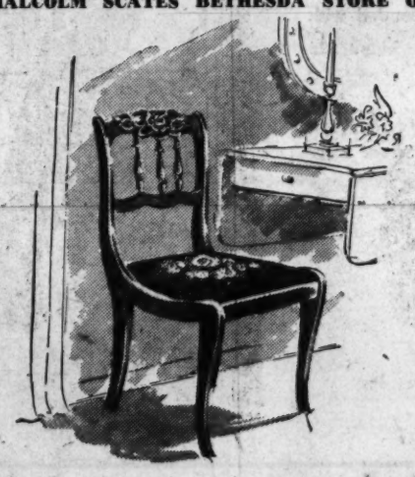

VICTORIAN
Desk or Side Chair

As an example of worthwhile savings at our Bethesda store, we're offering this richly finished authentic Victorian desk or side chair with seat upholstered in black Aubisson tapestry.

SPECIALLY PRICED AT..... $12.50

Malcolm Scates & Co.
7242 Wisconsin Ave., Bethesda, Md.
Free Parking
Open Evenings Til 9 P. M., Saturdays Til 6 P. M.

Over 60 Years of Quality Service
EXPERT
PACKING
AND
CRATING
China-Glass
Furniture
Foreign and Domestic Shipments
Merchants
Transfer & Storage Company
920 E St. N.W. NA. 6900

Men's Avon Fur
FELT
HATS
$4.95
• Spring Models and Shades
• Lined and Bound Edges
• Inner Sweat Band
Livingston's
NA. 4312
908-910 7th St. N.W.

British Prepare To Quit North China

'Unsettled Conditions' Advanced as Reason for Moving Subjects to Shanghai

Nanking, Feb. 15 (AP).—British Nationals in a vast area of North China today were asked to register for possible evacuation because of "unsettled conditions."

Ambassador Ralph Stevenson said the request applies to all Britons residing north of the Yangtze River and east of the Siking-Hankow line. Nationalist and Communist armies are vying for control in much of this area.

British consulates "suggested" all nonessential Britons move from "exposed areas" of North China to Shanghai.

Stevenson explained that since Britain surrendered her extra-territoriality in China in 1943, Britons must depend upon the Chinese government for protection.

The action parallels warnings previously sounded by the United States Embassy for misisonaries and other United States nationals in North China.

Siam Reported Rushing Troops South to Malay Unrest Area

Singapore, Malaya, Feb. 15 (AP).—The Straits Times today said the Siamese army was rushing reinforcements to four southern Siamese provinces because of a "grave situation" among the Malay minority of 700,000.

The dispatch, written from Kuala Lumpur, capital of the Malayan federation, said it was believed there "the troops were dispatched as a police measure . . . The Siamese probably are attempting to quash any possibility of revolt, although a revolt seems highly improbable."

The article said latest reports indicated reinforced Siamese army forces had taken up positions along the Siamese-Malayan border.

The paper described the Malays in south Siam as being "in a state of continual suspense and fear," especially the Moslems. Many refugees, it said, have been crossing into British Malaya since January 16. Malay nationalists have been accusing Siamese of persecution."

Tojo Expects To Be Hanged, Observers Say

Tokyo, Feb. 15 (U.P.).—Former Premier Hideki Tojo expects to receive the death sentence when the Allied tribunal completes the trial of Japanese war lords about May 1.

Observers generally agree he will be hanged, and point to the following:

1. Tojo has picked his posthumous name—a Japanese Buddhist custom usually carried out shortly before death.

2. He committed "mental harakiri" by assuming full responsibility for his war acts as premier.

3. He is making notes for what most Japanese believe will be his memoirs to provide funds for his family.

Japanese say Tojo "died" when he attempted suicide at the beginning of the occupation and bungled it.

CIO Today Maps Demands on Steel

Pittsburgh, Feb. 15 (AP).—Top officials of the CIO United Steelworkers meet here tomorrow with their chief, Philip Murray, to map new wage demands on the steel industries.

The union says its 850,000 members now earn an average of $1.54 an hour. Recently the United States Steel Corp. said average weekly earnings among its production employes stood at $61.34 as of October 1947—a little better than $1.53 an hour.

Present contracts with all major steel producers permit wage clauses to be reopened April 1, 1948, although the pacts do not expire until the spring of 1949.

Cardinal Pignatelli, 96, Dying; Unconscious in Vatican City

Vatican City, Feb. 15 (AP).—Gennaro Cardinal Granito Pignatelli, Dean of the College of Cardinals, was reported dying tonight. His physician said he might not live until morning.

Cardinal Pignatelli

The Cardinal, 96, is second only to Pope Pius XII in the Roman Catholic hierarchy. His death would reduce the College of Cardinals to 60.

Cardinal Pignatelli was stricken with a bladder ailment last week. He was clear of mind and drank some coffee this morning, but lapsed into unconsciousness tonight when his strength began ebbing.

The prelate is Prince of Belmonte and a member of the Italian aristocracy. He was educated at the Jesuit school at Mondragone. He attributed his call to the priesthood at 28 to a monk, Guglielmo San Felice, who later became cardinal. After his ordination he served as secretary to the man who had converted him and then began a career in the Vatican diplomatic service.

He first served in France, where relations with the Vatican were strained because of the French denunciation of the Napoleonic Concordat. He was made an Archbishop in 1899 and in 1904 went as Nuncio to Vienna. He was made cardinal at the Consistory of November 27, 1911. Since 1944 he has been the only survivor of those raised to the purple by Pius X.

He became dean of the cardinals and was made Bishop of Ostia in 1930 upon the death of Vincent Cardinal Vannutelli.

Training Opened To Disabled Vets

By The Associated Press

The Veterans' Administration has decided that work is the best medicine. It therefore opened its vocational rehabilitation program to all seriously disabled war veterans yesterday.

Previously, many were barred from the training because they were not well enough or strong enough to carry a full-time work schedule.

Under new regulations any seriously disabled veteran may take as many hours of training a day as the VA medical consultant says he can stand.

Leopold Aide Says King Will Not Abdicate

Brussels, Belgium, Feb. 15 (U.P.).—Leopold 3d, 46, self-exiled King of the Belgians, will not abdicate unless asked to by his people, a high authority said today.

The informant, who asked to remain anonymous, is one of the highest personalities in royal circles and for years handled Leopold's private affairs.

"The rumor that when the King returns from his present trip to the Western Hemisphere, he will abdicate and then let his son and heir, Prince Baudouin, return to Belgium to ascend the throne is false," the informant said.

Leopold's political enemies have accused him of collaboration with Hitler and oppose his return to the throne. The King is willing to return to Belgium, but only if his name is cleared. He and his family have been in exile in Switzerland and now are visiting Cuba. They plan to go to the United States later.

G-Man to Speak

George Carroll of the Federal Bureau of Investigation will address a meeting of the Progress Club of College Park meeting at 8 p. m. Thursday at the St. Andrew's parish house on Dartmouth ave.

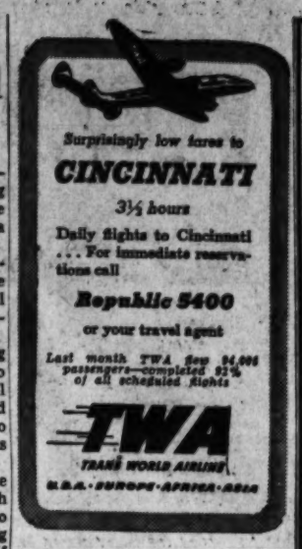

WANTED—AT ONCE
For Part-Time Work
Evenings & Saturdays

Operators—

Graphotype Multilith
Multigraph Mimeograph

Good working conditions in large, modern duplicating shop
Send full particulars today—experience, hours and days available—your address and telephone number
—to—
BOX 186, WASHINGTON POST

SALE

FINAL REDUCTIONS

25% OFF

That's right, we've slashed prices 25% on hundreds of pairs of fine shoes! 25% off—at a time when savings like this are so welcome. Not all sizes and widths in every style—but the men we *can* fit will find rare values indeed!

STREET AND GOLF SHOES
were $6.85 to $15.95
NOW
$5.14 TO $11.96

John Ward
Men's Shoes
1327 F STREET, N. W.
(opposite Capitol Theatre)
ALSO, NEW YORK, NEWARK and PHILADELPHIA

The shoe for discerning men with a practical turn of mind is our exclusive Albion Grain blucher oxford with storm-welt single sole. Reddish brown, they are $21.75 a pair.

Men's Shoes, Second Floor

Julius Garfinckel & Co.
F Street *at* Fourteenth

Help your friends and relatives by sending concentrated high calory foods. We have canned butter, canned vegetable fat, canned meat, egg powder, whole milk powder, concentrated coffee, tea, sweetened cocoa, chocolate and many other highly nourishing foods.

READY-PACKED BOXES

General	Fat & Meat	Luxury
No. 1	No. 3	No. 5
5.00	6.25	9.75

Ask for Price List of Overseas Foods and Parcels
SPECIAL BOXES PACKED
Vita Food Stores
503 12th St. Just Above E
3040 14th St. CO. 2980

REWARD!

We offer a generous reward, in *free* dry cleaning, to anyone who can prove that Aristo's 49c dry cleaning is not *as good* or *better* than *any* dry cleaning at *any* price.

If you are skeptical and think there is a difference between Aristo's 49c dry cleaning and dry cleaning costing two or three times as much, here's your opportunity to get your reward.

We will refund *in full* the amount you pay for *any* Aristo dry cleaning job if it is not *as good* as any other dry cleaning you have ever had done, at *any* price. Men's dark wool suits and ladies' one-piece plain dark dresses cleaned for just 49c at Aristo Dry Cleaners. Go to the Aristo store in your neighborhood. 70 Aristo stores all over town to serve you.

Walter-Morton

Our Shetland tweed for business or your vacation time. Single-breasted three-button with patch pockets it is softly tailored for a truly distinctive appearance. Ours alone in grey blended with blue. $95

Men's Clothing
Second Floor

Julius Garfinckel & Co.
F Street *at* Fourteenth

Give to Save The National Symphony

WATCHES . . . make a gift of lasting quality. Upper is of stainless steel, automatic self winding, shock resistant, anti magnetic and water resistant with radium numerals. Lower is a 14 karat yellow gold watch with Arabic figures with radium dots. Upper is $45 plus tax. Lower $166.50 plus tax.

Watches, First Floor

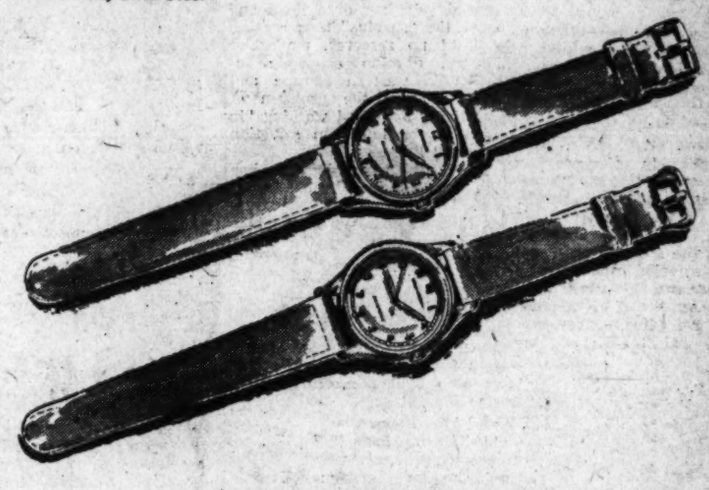

Julius Garfinckel & Co.
F Street *at* Fourteenth

Countess Mara the high priestess of men's neckwear designers offers her new spring ties. Pure silk, the designs are exclusively Garfinckel's. In a wide assortment from $8.50 to $20

Men's Furnishings
First Floor

Julius Garfinckel & Co.
F Street *at* Fourteenth

Holy Land Partition Plea Sounded Here

More Decisive U. S. Support Is Urged Before 800 at Zionist Mass Meeting

Three speakers last night called for more decisive American support of the United Nations5 Palestine partition plan at an American Zionist Emergency Council-sponsored mass meeting here.

Dr. Abba Hillel Silver of Cleveland, chairman of the council and of the American section of the Jewish Agency for Palestine, told nearly 800 persons at the meeting in the Jewish Community Center, 16th and Q sts. nw., that opponents of parttiion have "mobolized for a last determined attack."

(See People in the News, Page 2.)

Representative Franklin J. Maloney (R., Pa.), member of the House Foreign Affairs Committee, and Representative John W. McCormack (D., Mass.), House minority whip, charged that the United States was standing by while the British and Arbas negated the U. N.'s intent.

Pronounced Failupe, He Says

Dr. Silver said, "Though the plan has not yet been in operation, and even the preliminary steps have not been taken, it is loudly pronounced a failure."

Declaring that the Arab had been successful through the years in forcing revisions of international decisions by threats and violence, Dr. Silver said it now remains to see whether "those who voted for the plan will yield to intimidation and threat, or will rally to maintain the authority of the U. N. and insure its implementation."

Representative McCormack said a powerful anti-partition alliance is now engaged in a war, partly declared and partly undeclared, in which Arab potentates encourage anti-Jewish riots in their own lands and supply money, arms and manpower for attacks on Jewish Palestine. Great Britain at Lake Success, he added slows down the U. N. hamstrings Jewish defense forces in Palestine and supplies arms to the Arab states.

He asserted that "certain big oil interests in America" were also members of this alliance to make their profits secure.

Assails Arms Embargo

Representative McCormack said the American embargo on arms for the Middle East prevented the Jews from arming, while Britain continued to ship arms to the Arabs.

"The embargo in this form must go," he said, and United States delegates to the U. N. should demand that no member state be allowed to sabotage the international verdict.

Representative Maloney declared that "essentially the responsibility for what is going on in Palestine rests with Great Britain," and that because armed groups had invaded Palestine from Syria, the Lebanon and Trans-Jordan it "is international aggression."

Dr. Emanuel Neumann of New York, president of the Zionist Organization of America, presided at the meeting, a highlight of the two-day conference being attended by delegates from 35 States. The conference will end today.

Ga. U. Reaction On Negro Plan

Athens, Ga., Feb. 15 (AP).—A suggestion that admission of Negroes to the University of Georgia is the only "ultimate solution" of the South's higher education problem brought mixed reaction from students yesterday. The suggestion was made by Student Editor George McArthur in the Red and Black, university weekly.

A majority said they do not favor the idea. A minority praised McArthur's views.

Chancellor Raymond R. Paty had no comment. Pope Brock, chairman of the State Board of Regents, said "the editorial does not reflect the policy of the Board of Regents at this time."

Back Palestine Partition Plan

Maloney McCormack

Speakers at an American Zionist emergency council mass meeting yesterday advocated more decisive American support of the United Nation's Palestine partition plan

Report on Iran Oil

Tehran, Iran, Feb. 15 (U.P.).—The Anglo-Iranian Oil Co. reported yesterday that it produced 20 million tons of crude oil last year.

ROB—From Page 1

Night Club Safe Robbed

wavy hair. He was wearing a light camelhair sport jacket.

The second thug, of slender build, was described as about 6 feet tall, 160 pounds, with blond hair. He wore a gray covert cloth topcoat.

In other thefts reported to police yesterday, Mary E. Allen, 2515 K st. nw., said she was thrown to the ground by a man while walking in front of her home. He took her purse containing $3 and two rings, one valued at $450 and another at $200.

A theft "sometime within the last month" of two rings was reported yesterday by Mrs. Eve C. Jacobs, 2604 29th st. se. She said one of the rings was valued at $500, while a wedding band stolen was worth $100.

The Beautiful SS AMERICA
Largest, fastest, finest American-flag Liner

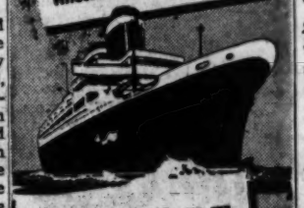

TO EUROPE
Cabin, Cherbourg, Southampton
from New York
MAR. 3
Mar. 24 Apr. 14 May 12
and regularly thereafter
First Class accommodations available on practically all sailings. Cabin and Tourist accommodations available on March sailings.
First Class: $325 up
Cabin: $210 up Tourist: $160 up

See your Travel Agent or
UNITED STATES LINES
912 15th Street N. W., Washington, D. C.
Tel.: NAtional 2884

Tweeds

A rougher fabric, sturdily-woven for longer wear . . . course weaves that go with 'dog and pipe' personalities, smooth weaves for the 'outdoor man in the office'. Impeccable tailoring of domestic and imported tweed fabrics.

Rinaldi & Scogna
CUSTOM TAILORS Since 1918
1403 H St. N.W. NAtional 5176

We maintain our own custom dry cleaning plant at 1730 Penna. Ave. N.W. Phone NAtional 6454 for pick-up and delivery.

WOODWARD & LOTHROP
10TH 11TH F AND G STREETS ZONE 13 PHONE DISTRICT 5300
BRANCH STORES—Bethesda, Maryland Arlington Farms, Virginia The Pentagon

complete and unabridged

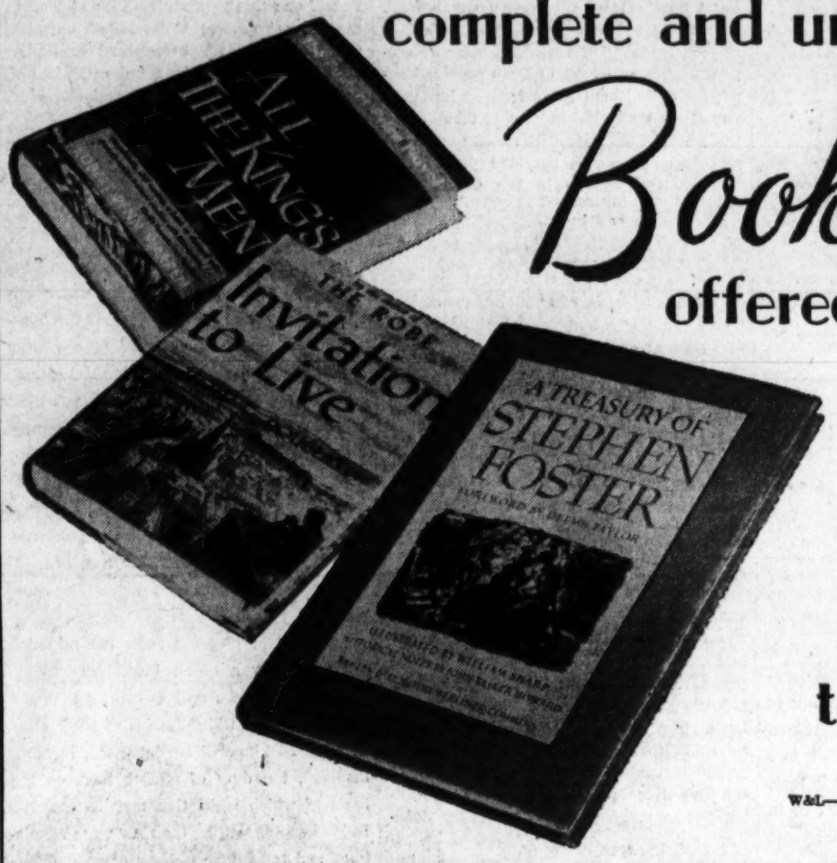

Books offered at great savings

65c to $2.98

W&L—The Book Store, Aisle 23, First Floor

555. A TREASURY OF STEPHEN FOSTER. Foreword by Deems Taylor. Here are 50 of Foster's immortal songs for singing and playing. In the 224 pages of music, text and 49 full-page color illustrations, you will find all his best-remembered songs. $3.49

560. THE WAYWARD BUS—By John Steinbeck. Best-selling Book-of-the-Month Club selection about an amazing bus ride and what happens to a frustrated businessman, his wife and daughter, a traveling salesman dealing in lewd novelties, a waitress infatuated with Clark Gable, and a girl with an irresistible lure for men. $1.49

558. A TREASURY OF DOCTOR STORIES. 35 choice stories about doctors, nurses and patients by A. J. Cronin, Somerset Maugham, Ernest Hemingway and other great writers. 512 pages of reading enjoyment. $1.49

731. THE HOME OWNER'S GUIDE TO BETTER LAWNS, TREES AND GARDENS. Expert advice by outstanding authorities on how to care for and improve the grounds around your home. Covers landscaping, trees, flower and vegetable gardens, play areas, planting, soil, pools, driveways, hedges. Over 150 illustrations, charts and tables. $1.49

807. THE CAMERA DIGEST. Unique, comprehensive, instructive, and full of practical information and suggestions. Covers every aspect of selection, care and use of cameras and related equipment. Includes chapters on photography principles, film, lenses, exposure, flash photography, processing, enlargers, movie cameras, etc. Profusely illustrated. Giant size 8½"x11". $1.50

806. BOB BECKER'S DOG DIGEST. An indispensable book for all dog lovers, edited by one of the nation's best known authorities. Contains articles on 23 different breeds, each by an outstanding authority. Full of photographs showing action in the field, dogs pointing, retrieving, the care and training of various breeds. Giant size 8½"x11". $1.50

557. SO WELL REMEMBERED — By James Hilton, author of "Random Harvest." The best-selling novel about a remarkable woman and her sinister influence over three men. The motion picture stars John Mills and Martha Scott. $1.49

556. TOUCH TYPING IN 10 LESSONS —By Ruth Ben'Ary. Teach yourself how to type like a professional. This book is the shortest complete course in the fundamentals of touch typewriting. You'll be typing expertly after only 10 easy lessons. $1

551. BRITANNIA MEWS—By Margery Sharp, author of "Cluny Brown." Entertaining story about an irresistible girl who discarded her family's Victorian scruples to live recklessly and unconventionally. $1.49

SPORTS BOOKS

Three valuable sports encyclopedias, each brimming with valuable information and features, hundreds of illustrations, each one giant size. 8½" by 11".

803. FISHING TACKLE DIGEST. $1.50

805. THE GUN DIGEST. Third Annual Edition. $1.50

808. SALT WATER TACKLE DIGEST—Edited by Lou S. Caine. $1.50

908. THE STORY OF RELIGION—By Charles Francis Potter. The true story of religion as revealed by the lives of its famous leaders, including Buddha, Moses, Jesus, Mohammed, Confucius, Luther, Mary Baker Eddy and many others. 600 pages. $1.98

327. ANYTHING FOR A LAUGH—By Bennett Cerf. The latest laugh bonanza by the nation's favorite story teller. Hundreds of hilarious stories and anecdotes about well known personalities, refurbished, dry cleaned and equipped with this year's license plates. Illustrated by O'Connor Barrett. $1

516. THE YEARLING—By Marjorie Kinnan Rawlings. Pulitzer Prize story of boyhood in the Florida scrub country and a lovely child's overwhelming love for a pet fawn. $1.49

722. CRABB'S ENGLISH SYNONYMS. Enlarged edition of the indispensable reference book that instantly provides you with thousands of interesting words and expressions to improve your speech and writing. Contains thousands of fascinating word choices and examples of correct usage. For everyone who wants to speak or write better. $2

510. THE MODERN METHOD OF BIRTH CONTROL—By Thurston S. Welton, M.D. Modern and natural, this is the only method that has church sanction and is approved by medical science. Developed by two world-famous gynecologists it has been called "the only method that can be justified either on scientific or ethical grounds." Includes easy-to-understand charts and Calendex Wheel. $2

703. THE LITTLE MUSIC LIBRARY. Every music listener will treasure these indispensable informative handbooks designed to help you enjoy a deeper appreciation of great music. Four great little books—beautifully boxed. Includes The Story of a Hundred Operas—The Story of One Hundred Great Composers—The Story of Orchestral Music and Its Times—The Story of One Hundred Symphonic Favorites. $2.50 COMPLETE

730. THE LITTLE DICTIONARY OF MUSICAL TERMS. Invaluable guide for every music lover. A convenient reference book for students, performers, listeners, announcers. Musical terms in common use today are defined simply and at a glance. Same format as the books in "The Little Music Library." 65c

728. 2000 IDEAS FOR SPORTSMEN—By the Editors of Outdoor Life. A wealth of information for sportsmen. Covers every phase of outdoor life. Practical information on the care, selection and use of equipment, as well as tricks and shortcuts. Answers all questions on shooting, woodcraft, fishing, hunting, boats, camping, dogs. $2.98

FIVE FAMOUS STORIES ABOUT HORATIO HORNBLOWER BY C. S. FORESTER

These five books form one of the greatest sea sagas in modern literature. Each is filled with high adventure, breathtaking action, hairbreadth escapes and colorful romance. Each originally published at $2.50. $1 EACH

302. BEAT TO QUARTERS.

303. SHIP OF THE LINE.

304. FLYING COLORS.

305. COMMODORE HORNBLOWER.

333. LORD HORNBLOWER.

550. A TREASURY OF GAMES, QUIZZES AND PUZZLES—By Phyllis Fraser and Edith Young. Here's the perfect solution to the question: "What shall we do at our party?" This book is a grabbag of fun for a few or for the whole gang. Includes paper and pencil puzzles, quizzes, ice breakers, parlor games, whodunits and a special section on children's games. Ideal for entertaining. $1

733. SPORTSMAN'S ENCYCLOPEDIA—By the editors of Outdoor Life. The outdoorsman's guide to fishing, hunting, camping, boating, rifles, shotguns and dogs. Crammed with exciting new ideas and the latest postwar developments. More than 400 illustrations, and a special section on how to make your own hunting, fishing and camping equipment. $2.98

BESTSELLERS BY ERSKINE CALDWELL

315. GOD'S LITTLE ACRE. The much discussed story of a Georgia dirt farmer and his three gorgeous, unbridled daughters. Here is the entire, unexpurgated book that the Society for the Suppression of Vice tried to ban. $1

318. TOBACCO ROAD. The complete and unabridged edition of the candid novel about poor whites in Georgia from which the famous, long-run Broadway play was made. $1

399. TROUBLE IN JULY. Haunting, audacious story of violence and passion unleashed by the jungle heat of Georgia's summer sun.

719. COMPLETE WORKS OF WILLIAM SHAKESPEARE. A superb value at this low price. This handsome new one-volume edition contains every word Shakespeare ever wrote, including all his plays, poems and sonnets. 1420 pages, the famous Temple notes and a comprehensive glossary. $1.98

BESTSELLERS BY FRANCES PARKINSON KEYES

545. THE RIVER ROAD. A novel of fabulous Louisiana . . . the story of a proud and passionate Creole family. $1.98

559. HONOR BRIGHT. About the fascinating daughter of an old Southern family whose political triumphs concealed its secret shames and hidden sins. $1.98

552. SENATOR MARLOWE'S DAUGHTER. Rich romance about a beautiful American girl whose love for her husband and child were tested by the swirl of diplomatic life. $1.49

501. CRESCENT CARNIVAL. Story of three generations of beautiful New Orleans women and the men they loved and did not marry. $1.98

525. FIELDING'S FOLLY. Marriage meant different things to Virginian Francis Fielding and to his lovely Vermont wife. $1.49

543. THE GREAT TRADITION. Story of a young man, and the girl whose love helped him find his dream. 477 pages. $1.49

537. ALL THAT GLITTERS. A fascinating story of four beautiful and brilliant women who live and love in Washington. 520 pages. $1.98

721. HARTRAMPF'S VOCABULARY-BUILDER. The modern, simplified word selector. An invaluable, easy-to-use guide to increase your vocabulary and power over words. Shows how to translate your thoughts into convincing and colorful words and expressions. Used by professional writers and speakers. $2

717. HOW TO WRITE SHORT STORIES THAT EDITORS BUY—By Earl Reed Silvers. A successful author of over 1000 published stories gives practical advice on how to write and sell short stories, how to work with editors and agents. $1.49

904. THE GREATEST THING IN THE WORLD—By Henry Drummond. A noted work of inspirational comfort and spiritual guidance, which shows that the greatest thing is not Faith, but Love. 75c

119. THE BIG CLOCK—By Kenneth Fearing. Tense novel of pursuit and terror in sophisticated high-pressure New York. Soon to be released as a top-notch movie starring Ray Milland and Maureen O'Sullivan. $1

340. THE BISHOP'S WIFE—By Robert Nathan. Tale of a handsome angel who doesn't look like one, and a lovely, lonely wife who wishes he wouldn't act like one. Novel which inspired film starring Cary Grant, Loretta Young and David Niven. $1

FAMOUS WESTERN STORIES BY WILL JAMES

Beautiful editions of these famous horse stories, written and illustrated by the noted cowboy author. Each originally $2.50. $1.49 EACH

507. SMOKY.

505. SAND.

519. SUN UP.

520. SCORPION.

521. THE DARK HORSE.

522. COW COUNTRY.

540. THE SNAKE PIT—By Mary Jane Ward. Dramatic best-seller of a girl who lost her mind—and found it. Soon to be a movie starring Olivia De Havilland. $1.49

723. 100 NON-ROYALTY ONE-ACT PLAYS. Most comprehensive and varied collection of one-act plays ever published in a single volume. 700 pages, 100 plays, that can be performed by amateur groups without payment of any royalty fees. Includes stage and radio plays, comedies, dramas, pageants, religious and holiday plays. $2.98

INSPIRATIONAL BOOKS

Famous works of spiritual guidance now in beautiful, low priced editions. Devotional readings, prayers, psalms and scriptural passages for every day of the year.

909. DAILY FOOD. 75c

910. DAILY HELP—By Rev. Charles H. Spurgeon. 75c

911. DAILY LIGHT ON THE DAILY PATH—By Louis Klopsch. 75c

561. ALL THE KING'S MEN—By Robert Penn Warren. The Pulitzer Prize Novel. Story of a man corrupted by success, who destroyed what he loved in his ruthless drive for power. "Magnificent reading, drenched with fierce emotion."—N. Y. Times. $1.49

553. THE BETTY BETZ PARTY BOOK —Written and illustrated by Betty Betz, author of "Your Manners Are Showing." The brand new teen-age guide to social success that shows boys and girls how easy it is to get their share of good times and good friends, how to be popular and poised. 144 sparkling pages, hundreds of gay illustrations, 45 verses. $2.50

526. BOGET'S THESAURUS. This book will help you find the right word at the right time. Over 75,000 words and phrases arranged for easy reference. Indispensable for students, teachers, business and professional people, secretaries, public speakers, writers. The only authorized edition at this low price. $1.49

554. HOLLYWOOD MERRY-GO-ROUND—By Andrew Hecht. Introduction by Bob Hope. A riotous tour of the dizzy film capital. 1001 racy, hilarious anecdotes about the fabulous life in glamourland. Brims with names, packed with laughs. Illustrated by Leo Hershfield. $2

529. WORDS: THE NEW DICTIONARY. A completely new dictionary . . . newly compiled, newly illustrated, newly printed. Not an abridgment or adaptation. Over 70,000 entries—1,000 illustrations—large, newly designed, easy-to-read type. With NINE SPECIAL FEATURES: 1. Completely new, simplified self-pronunciation system. 2. Authoritative vocabulary builder. 3. Global handbook of essential foreign sentences and phrases. 4. Secretary's guide. 5. 24 pages of maps. 6. Latest population and area figures. 7. Special new word section. 8. Concise biographies. 9. Parade of Presidential candidates. $2

TOP NOTCH MYSTERIES BY ERLE STANLEY GARDNER

106. THE CASE OF THE GOLDDIGGER'S PURSE. $1

113. THE CASE OF THE BACKWARD MULE. $1

116. THE CASE OF THE HALF-WAKENED WIFE. $1

118. THE CASE OF THE BORROWED BURNETTE. $1

120. THE CLUE OF THE RUNAWAY BLONDE and THE CLUE OF THE HUNGRY HORSE. 2 in 1 volume. $1

547. THE HUCKSTERS—By Frederic Wakeman. A crisp, crackling novel of the fabulous and glamorous advertising "game." Now a motion picture starring Clark Gable and Deborah Kerr. $1.49

528. ARCH OF TRIUMPH—By Erich Maria Remarque, author of "All Quiet on the Western Front." The frank and moving love story of a brilliant, discredited surgeon and a lady of the Parisian evening. Now a motion picture starring Ingrid Bergman. $1.49

705. SPANISH IN 20 LESSONS—By R. Dies de la Cortina. The famous Cortina short-cut method makes it possible for you to read, write, speak and understand Spanish in 20 lessons. $1.49

546. SPOONHANDLE—By Ruth Moore. A refreshing best-seller about life in a small Maine fishing village, of a greedy family who sold out their neighbors, and the young lovers who thwarted their schemes. $1.49

573. NATIVE SON—By Richard Wright. A shocking novel, fast becoming an American classic. "For terror in narrative, utter and compelling, there are few pages in modern literature to compare with it." $1.49

727. HOW TO RUN A ONE-MAN POULTRY FARM—By Haydn Pearson. A brand-new, complete handbook for the beginning or experienced poultry farmer, by a nationally-known authority. Covers everything from selecting the right farm, to profitable marketing. 224 pages, 65 illustrations. $1.49

575. NIGHT UNTO NIGHT—By Philip Wylie, author of "Generation of Vipers." A strange, gripping love story. It begins with horror, reaches a pitch near ecstasy, ends on a note of hope and revelation. $1.49

342. THIS SIDE OF PARADISE—By F. Scott Fitzgerald, author of "The Great Gatsby." The famous story of a young man whose career was a succession of spectacular success and sensational failures. Read about his morals, his excesses, his girls and his eventual coming of age. $1

903. DAILY STRENGTH FOR DAILY NEEDS—Selected by Mary W. Tileston. This famous volume of spiritual advice for every day of the year, has won a place in the hearts of the thousands who have been inspired by its counsel. 75c

725. HOW TO MAKE PAPER FLOWERS AND PARTY DECORATIONS —By Natalie Morgan. The only book of its kind. Grand guide to a fascinating hobby or profitable business. Hundreds of simple, easy-to-follow instructions for making paper flowers, party decorations, costumes, home furnishings and personal accessories. Over 600 illustrations. $2.98

732. BIRDS IN THE GARDEN and How to Attract Them—By Margaret McKenny. Complete, practical guide to American birds: providing shelter, feeding devices, protecting birds, building bird homes, baths and fountains, how to recognize birds, care of birds in the city and country, hunting with the camera. 48 species in full color, 96 striking photos, many diagrams. Completely indexed. Page size 6½"x9½". 365 pages. $2.98

716. THE PICTURE DICTIONARY FOR CHILDREN—By Garnette Watson and S. A. Courtis. A new, completely revised expanded edition of the famous dictionary that has taught over 1,000,000 children to read, write and spell more rapidly. Completely reset, with new illustrations, more readable type and an extra color on every page. 384 pages, 5079 words, 1442 pictures that teach. Every entry written as well as printed. $1.25

114. PAST ALL DISHONOR—By James M. Cain, author of "The Postman Always Rings Twice." Lusty, rusty story of a young Confederate spy's desperate infatuation for a mining camp sporting girl, in wide-open Virginia City. Full of violent emotions and violent deeds. $1

563. WHERE TO EAT. A new, streamlined, vestpocket guide to America's most popular restaurants, recommended by thousands of businessmen who have to take their customers to the finest places. Contains more listings than any other guide. $1

307. THE POSTMAN ALWAYS RINGS TWICE—By James M. Cain. The book they said was "too hot to handle." A terse, tough story of a clandestine love affair between a young hobo and a passionate married woman which leads to violence, murder and retribution. $1

536. TREASURY OF CAT STORIES—By Era Zistel. Best of the world's great stories about cats, by such famous writers as Mazo de la Roche, Saki, Hilaire Belloc, P. G. Wodehouse, Ernest Thompson Seton. Delightfully illustrated by Peggy Bacon. $1.49

BESTSELLERS BY ROBERT WILDER

542. WRITTEN ON THE WIND. Crackling, earthy story of four tangled lives on a millionaire's lush North Carolina estate. Racy, breath-taking reading. $1.49

527. FLAMIND ROAD. The story of a carnival girl who fought her way up from the wrong side of the tracks to the town's swankiest street. $1.49

562. GOD HAS A LONG FACE. Colorful, racy story of a lusty and lovable scoundrel who swaggered through the wilderness, winning and wenching his way to a lush empire. $1.49

538. SANCTUARY—By William Faulkner. One of the most widely discussed modern American novels. Shocking, powerful tale of human evil and decadence in Mississippi hills. $1.29

574. WHAT LIFE SHOULD MEAN TO YOU—By Alfred Adler. A famous psychiatrist tells how you can achieve greatest personal happiness. Explains how to solve the everyday problems created by family and school influences, finding a congenial occupation and conflicts in love and marriage. $1.25

724. PRACTICAL HANDBOOK OF BETTER ENGLISH—By Frank Colby. A new and easy guide that shows how to speak and write better English. Written by the noted word study authority. You learn as you read—simply and easily—to correct common errors in English, spelling and pronunciation. $1

517. CASS TIMBERLANE—By Sinclair Lewis. What should a man do when he suspects his wife and his best friend? Read this revealing best-seller. Sinclair Lewis' frank picture of American marriage. Now a great movie starring Lana Turner and Spencer Tracy. $1.45

509. LOOK HOMEWARD, ANGEL—By Thomas Wolfe. One of the classics of a modern Southern town. "enormously sensual, full of the joy and gusto of life."—N. Y. Times. $1.49

720. YOUR HOME DECORATING GUIDE—By Gladys Miller. Practical guide for the newlywed or experienced homemaker. Complete digests at the end of each chapter summarize essential facts for quick reference. Sensible, easy-to-follow advice on all decoration problems. 320 pages, 24 pages of illustrations. $1.49

544. THE GREAT MOUTHPIECE—By Gene Fowler, author of "Good Night Sweet Prince." Vivid, racy life story of one of New York's most prominent criminal lawyers, filled with behind-the-scenes glimpses into sensational trials, and fascinating sidelights on famous Broadway personalities and notorious gangsters. $1.49

534. THE RUBAIYAT OF OMAR KHAYYAM. A magnificent new edition of one of the great treasures of world literature, exquisitely illustrated with full-color paintings and drawings, by the noted Persian artist Sarkis Katchadourian. Printed on genuine rag paper, beautifully bound, page size 8½"x11". Everyone who loves fine books will want to own and give copies of this book masterpiece. $2.98

Woodward and Lothrop
10th, 11th, F and G Streets
Washington 13, D. C.

Please send the books numbers of which I have written below:

.....

.....

.....

.....

☐ Charge my account ☐ Send C.O.D. ☐ Remittance herewith
Minimum C.O.D. Order, $2

Name .....

Addresss .....

City .....Zone .....State 2-16-48

WOODWARD & LOTHROP
THE MEN'S STORE
SECOND FLOOR

tailored to add to your sleeping & lounging comfort

Pajamas

The generous line of a lounging jacket, the careful needle work of well-done seams, smooth-to-the-touch cotton fabrics with a high laundry I. Q., shoulder and sleeve design that aid comfort asleep or awake . . . here are pajamas with all those extraordinary qualities . . . here in handsome stripes and refreshing solid colors . . . pajamas both smart in appearance and abounding in comfort. All pajamas in three-pocket coat style. Wide or thin stripes . . . sizes B C D.

$10

Solid colors . . . tan, blue and white, sizes A B C D.

$7.95

THE MEN'S STORE . . . LESS THAN ONE MINUTE VIA ELECTRIC STAIRWAY

The Washington Post

Registered in U. S. Patent Office

An Independent Newspaper

Published every day in the year by The Washington Post Company

EUGENE MEYER, *Chairman of the Board*
PHILIP L. GRAHAM, *President and Publisher*

HERBERT ELLISTON ..... *Editor*
ALEXANDER F. JONES ..... *Assistant to the Publisher*
JAMES RUSSELL WIGGINS ..... *Managing Editor*
CHARLES C. BOYSEN ..... *Business Manager*
DONALD M. BERNARD ..... *Advertising Director*
JOHN J. CORSON ..... *Circulation Director*

The Associated Press is entitled exclusively to use for republication of all news dispatches credited to it or not otherwise credited in this paper and local news of spontaneous origin published herein. Rights of republication of all other matter herein are also reserved.

1337 E Street N.W., Washington 4, D. C.
Telephone NAtional 4200

Offices of National Advertising Representatives
New York ..... 270 Madison Avenue (16)
Chicago ..... 360 North Michigan Avenue (1)
Philadelphia ..... 225 South 15th Street (2)
Detroit ..... General Motors Building (2)

CARRIER DELIVERY

City Zone

Daily and Sunday	*Sunday Only*	*Daily Only*
One week...$ .30	One week...$ .10	One week...$ .20
One month.. 1.35	One month.. .45	One month.. .90

Elsewhere

Daily and Sunday	*Sunday Only*	*Daily Only*
One week...$ .35	One week...$ .15	One week...$ .20
One month.. 1.50	One month.. .65	One month.. .90

BY MAIL—PAYABLE IN ADVANCE

Daily and Sunday	*Sunday Only*	*Daily Only*
One year..$18.00	One year....$7.80	One year...$10.40
Six months.. 9.00	Six months.. 3.90	Six months.. 5.20
Three months 4.50	Three months 1.95	Three months 2.70
One month.. 1.50	One month... .65	One month... .90

Rates to Foreign Countries will be furnished upon request

Entered at the Postoffice, Washington, D. C., as second-class mail matter.

***

Monday, February 16, 1948

Nonpartisan Elections

Although the movement to give Arlington County nonpartisan elections has the backing of a wide variety of civic groups, it is now being stymied by the failure of Arlington representatives to introduce the bill in the Virginia General Assembly. The reason generally given for this stalling is the fear that the bill is unconstitutional. This fear, whether its basis is in genuine doubt or in convenient fancy, is one which does not seem to be shared by other Virginia communities. Nonpartisan elections have been the rule in Norfolk, Suffolk and other cities for some years and their constitutionality has not been questioned. Indeed, the House of Delegates has just passed a new charter granting such a reform in Richmond. It is difficult to see how Arlington's status as an urban area under a county manager makes it essentially different from these municipalities.

Actually, there is ground for suspicion that the only fear involved is the fear of old-line Arlington political organizations, notably the Democratic committee which has opposed the bill, that nonpartisan elections would loose their grasp on county offices. That is scarcely a commendable reason to thwart consideration of the measure, especially since the proposal contains a provision for a popular referendum before any change could take effect. In other words, what the bill would do is make the people the arbiter of election procedure.

Nonpartisan elections are of especial significance in Arlington County because of the fact that more than 50 per cent of the employed persons living in the county work for the Government and hence come under Hatch Act restrictions on political activity. This last year, by general agreement, elections for both the County Board and the School Board were nonpartisan. This agreement, however, is a flimsy truce, and there are now signs that it may be broken. Not only would permanent nonpartisan primary and general elections broaden the pool of potential talent available for local offices, they also would put the stress on selection of candidates on the basis of personal qualifications rather than party affiliation. Moreover, they would result in confining campaigns to the pertinent local issues on which State and national party platforms are meaningless.

The nonpartisan election bill is the product of a joint legislative committee composed of representatives of 17 Arlington organizations. It has been indorsed by such groups as the County Board, the School Board, the Civic Federation, the League of Women Voters, the Better Government League and various parent-teacher associations. This range of support indicates wide popular approval of the objectives. Surely, unless their purpose is actually to dampen the awakened public interest essential to alert government, the least the Arlington representatives can do it to press the measure vigorously in the Assembly, so that the people of Arlington may have the chance to decide the matter for themselves.

Fruitful Interchange

The forthcoming conferences arranged by the President's Council of Economic Advisers with representatives of organized industry, labor, farmer and consumer groups will, no doubt, devote a good deal of time to discussion of current price declines. However, the call for these meetings went out before the break in grain prices had become front page news, in accordance with council plans for establishing friendly contacts with private agencies and organizations to assist its own work of analysis and interpretation of economic developments.

We think it is an excellent idea for the council to invite private citizens to gather around the conference table to discuss their problems and work in concert to formulate policies for future guidance. There is a wealth of immensely valuable statistical and analytical material in the possession of fact-gathering private agencies that the council can use to great advantage to supplement the material drawn from Government sources. And the council in turn may have suggestions that will encourage more objective reporting and analysis by private agencies. But best of all is the mutually stimulating effect of a frank exchange of views.

Unhappily, opportunities for friendly contacts of this sort are all too few. People journey to Washington to make special appeals to Congress, to protest against legislation affecting their interests and to raise objections to regulations of administrative agencies. Or they enter conferences with Government officials in the wary mood of those who are prepared to resist unwelcome appeals or demands. The Advisory Council, on the other hand, is not asking anything except facts and opinions for testing the soundness of its own conclusions. In seeking out men and women with intimate knowledge of various aspects of economic activity gained through practical experiences, it is enlarging its own horizons, and at the same time helping to break down the artificial barriers that so often prevent free intercourse between the people and their representatives in the Government service.

Legislative Budget

Last year the legislative budget plan was launched under very unfavorable auspices. The Republicans had just obtained control of Congress and were pressed for time in presenting their budget estimates by February 15. In the end the House and Senate were unable to agree on a figure for proposed over-all expenditure cuts, and the legislative budget died in confrence. To this day the actual amount of savings effected by Congress is in dispute. In any case it fell far short of the objectives set by the Budget Committee and the even lower figure on which the Senate insisted.

This year the committee completed its work somewhat ahead of the deadline. It recommended reductions of 2.5 billion dollars in the President's budgeted over-all expenditures for the next fiscal year and has raised his estimates of receipts by 2.8 billions. The net result is the emergence of an estimated surplus for 1948-49 of 10.1 billion instead of the 4.8 billion surplus of the executive budget. Again the committee is handicapped by the February deadline; and particularly by its lack of knowledge of the cost of the foreign-aid program. Consequently, estimates of expenditures are necessarily highly provisional. Moreover, the unstable price situation increases the difficulty of forecasting revenue returns months ahead of collection.

In spite of these defects, the idea behind the legislative budget is excellent. For it is designed to give Congress a comprehensive picture of the budgetary situation as a whole before it takes up individual appropriation bills. Such a survey encourages a better-balanced scheme of expenditures and by emphasizing the importance of relating total expenditures to available means of payment offers a positive inducement to economy. One of the gravest threats to survival of the legislative budget has come from the efforts of the Republicans to use it as a political weapon to gain support for a tax-reduction program. But that situation, too, has been an outgrowth of an unusual political setup that will not long continue.

As time goes on the Budget Committee should be able to acquire the experience and knowledge required for an expert job of forecasting and revising executive budget estimates. At present it is badly hampered for lack of an adequate research staff. With such a staff to carry on work throughout the year, the preparation of the legislative budget would be greatly simplified and expedited. And if the date for presentation of estimates were postponed (possibly until March 15), the Budget Committee would have more data on spending programs and could offer more detailed suggestions as to where and how to effect savings. At present the legislative budget is still in its crude formative stage. But since even its critics admit the need for greater over-all control of fiscal policy by Congress, there is good reason to hope that defects of procedure will eventually be remedied and the legislative budget become a highly useful regulatory device. We are pleased to note that a movement toward this end is already under way in the Senate.

Tax Guessing Game

The current drop in prices has provoked lively discussion as to the effect of falling prices on tax-reduction programs. We cannot tell as yet whether the current declines in grain and food prices will result in a substantial lowering of the general price level. We may be at the beginning of a downward price movement of substantial proportions. Or there may be a reaction that would start prices on the upgrade again. Under the circumstances it would be rash to enact a tax-reduction program of the size approved by the House on the assumption that taxable incomes would be maintained at the high levels prevailing just prior to the price break. Because of that assumption, estimates of revenue were raised and the Ways and Means Committee was persuaded that the budget surplus for the coming fiscal year would be large enough to justify a tax cut of 6.5 billion dollars.

Of course, it can be argued that if prices really drop substantially, expenditures can also be reduced more easily. However, quite a number of Senators fear that a real slump in prices would make inroads in Government tax revenues that, combined with tax cuts of the size contemplated by the Knutson bill, would convert Treasury surpluses into deficits. Even Speaker Martin is prepared to "wait and see what happens in the next two weeks," although he maintains that there is no reason why the present price trend should prevent a cut in taxes.

The most popular argument in favor of tax cuts would also go by the board if declines in wholesale prices should continue and later be reflected in a drop in living costs. For sponsors of individual income-tax reductions have stressed the need of relieving the pressure of inflated living costs on consumers. On the other hand, if living costs do drop, a good many people who have opposed tax reduction because they feared that it would give another boost to inflation may change their minds and decide that tax reduction in a period of falling prices would be a good thing. Indeed, if the current price drop were to gain momentum, some of those recently opposed to tax reduction might become ardent advocates of slashing tax reductions as an antideflation measure.

We conclude, therefore, that the effect of price changes on the fate of tax-reduction plans is as unpredictable at present as the level of prices in the coming fiscal year. But of one thing we are certain: so long as the price situation remains highly unstable, Congress will have to proceed cautiously with tax-reduction plans unless it is prepared to risk a return to deficit financing.

Turning On The Light

No. V

Congressional inquiries should be dedicated to enlightment and not to persecution.

Congressional investigators exercise power that can be matched by few other officials in any branch of government. They are in a position not merely to expose corruption and disgrace unfaithful public officials, but also to destroy the reputations of private individuals. They may compel men to testify or go to jail. They may focus national attention upon a man's foibles or his virtues. They may ruin organizations and frequently force the hands of executive officials. Indeed, the investigating committee of Congress has been called the most powerful judgment seat in America.

In the light of these facts the selection of the chairman of an investigating committee ought to be no less careful than the selection of the Chief Justice of the United States. To him will be entrusted, in large measure, the duty of finding facts on the basis of which legislation may be enacted. In his keeping will be the rights, the reputations and the future welfare of an undetermined number of citizens. In short, the power to investigate before a Nation-wide audience is the power to exalt or to destroy, and it can be safely entrusted only to men of proven integrity, ability and sound judgment.

Practice has fallen woefully short of this ideal in various instances. Some years ago the House of Representatives permitted Representative Cox to head a committee investigating the Federal Communications Commission after the FCC had exposed his receipt of money from a radio broadcaster, whose case he had pleaded before the FCC. Investigator Cox was about as judicial as a prize fighter in the ring. Senator Brewster brought the investigative process into disrepute by using his great power as head of the Senate War Investigating Committee for personal or political advantage. Howard Hughes charged Mr. Brewster with offering to suppress the investigation of Mr. Hughes' company if the latter would agree to a merger with the Pan American Airways and accept the Senator's community airline bill. We do not know whether that charge is true or false, but we do know that Mr. Brewster put himself into an utterly untenable position when, as a partisan of a particular interest, he held to the chairmanship of this powerful committee. To be sure, he turned over the active conduct of the investigation to Senator Ferguson, but that did not save the Hughes inquiry from being discredited in the public mind as an attempt to use a tremendous public power for narrow personal purposes.

Most judges make a routine practice of disqualifying themselves when a case in which they might be suspected of bias comes before their court. They break away from the interests they had as lawyers and assume a strictly judicial attitude. No less should be expected, in our opinion, of the chairmen of powerful investigating committees. Nor should any chairman be in a position where it might be possible for him to shake down witnesses or potential witnesses before his committee. Like Caesar's wife, legislators exercising this great power ought to be above suspicion. Yet we find Representative J. Parnell Thomas, spearhead of probes by the Un-American Activities Committee which vitally affect many business groups, listing himself in the *Congressional Directory* as an insurance broker. The fact is that chairmanships of investigative committees have been distributed with alarming disregard for the fitness of the individual to conduct an impartial and disinterested inquiry. Here is one of the weakest aspects of congressional fact-finding to date, and unless it is corrected this powerful tool of democracy will continue to be dangerously abused.

REFUSAL

The fruit was there—the great yellow apples,
giant plums—upon her dining table.
And we, small sisters errand-sent, for all our
training were not able
To keep our sidewalk path unbent. But,
turning to her door—
So close the house was to the street—wide-
eyed, we dared implore,

"Could we please have just one apiece?" And
she, as right must go,
Was doubtless right: "I do not think your
mother'd like your doing this, and so
I think I'd best say no." And what had been
adventure thus became
A queer young sadness and a sudden shame.

Perhaps the passing of some thirty years
should cover deep that day
And why it hasn't I am not quite sure enough
to say
Except that it was bitterness—and left upon
the tongue
The taste of all refusals, and the grief of all
the young!

VIRGINIA SCOTT MINER

Man In The Street

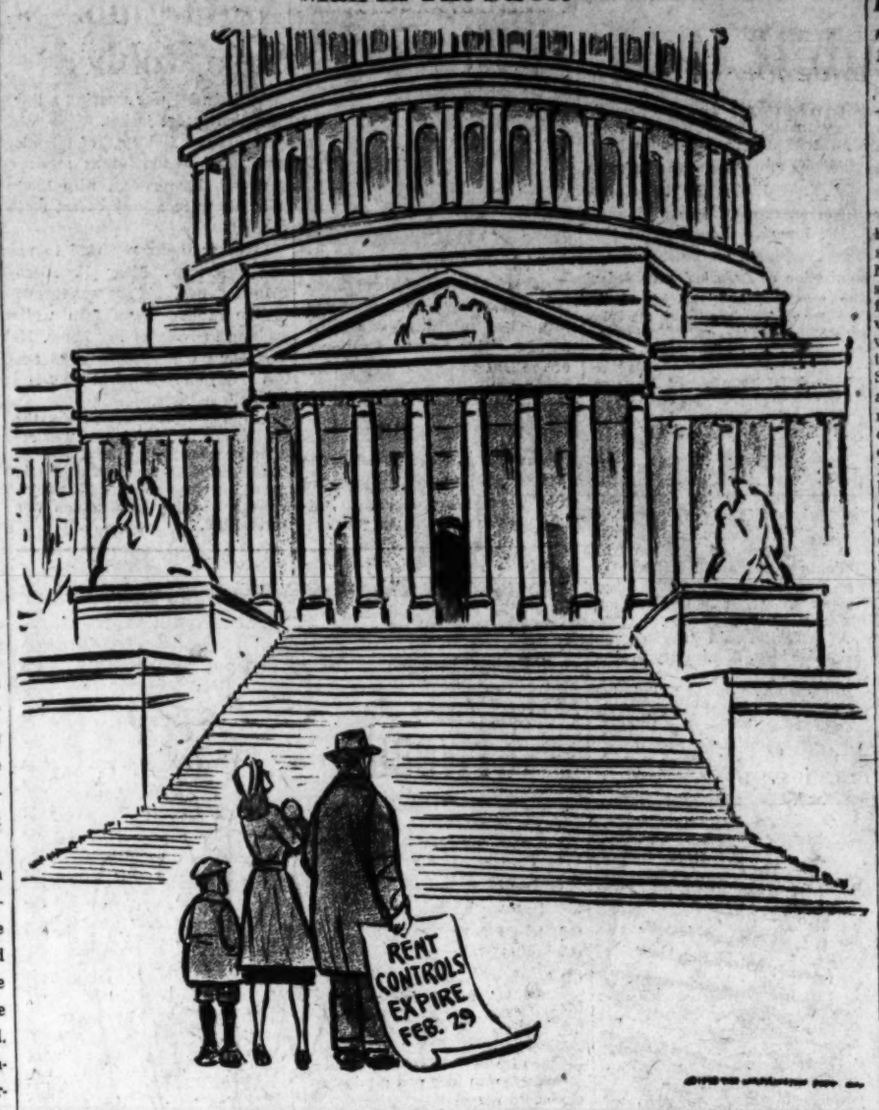

Letters To The Editor

Communications must be addressed to the editor and must carry the complete name and street address of the writer, though pen names will be permitted at the editor's discretion. Letters of less than 200 words will be given preference, and all letters are subject to condensation. No communication can be returned.

Circle Trisection

After reading Alfred Friendly's scholarly article of February 1 about the "three famous problems" with which mathematicians are most familiar, I thought that *The Washington Post* would think twice before it again embarrassed itself on things mathematical.

However, I was both amused and chagrined to note on page one of the issue of February, another article about the circle. You picked up an Associated Press article which indicates that the Associated Press reporter possesses less intelligence than his "hero."

First of all, it is difficult to ascertain where the problem of trisecting the circle enters the discussion. Any public school student should know how to trisect the circle.

Secondly, as Friendly points out in his article, "pi" has been proved to be not only irrational but also transcendental.

Thirdly, mathematicians generally do not interpose any objection as to the kind of unit one uses in measuring the length of a circle. A degree is defined—universally accepted by scientists—as 1/360th of the circle—a carryover from ancient Babylonia, Alexandria and Greece. It is permissible to divide it into 384 parts, but you must call it by another name and not by "perfect degrees."

At the time of the French Revolution, when the rest of the c. g. s. scale was introduced, the French proposed measuring the circle in terms of grades defined as 1/100th of a right angle. Perhaps the only reason why it was never adopted is that it would have necessitated the complete revision of all known tables dealing with circles such as geographical, astronomical, the various nautical almanacas, etc. This would have entailed huge sums of money and years of work.

Mathematicians are not unaware of the disadvantages inherent in our methods of counting and measuring. In fact, with the approaching completion of electronic calculators, it may very well happen that the arithmetic curricular in our schools will be overhauled. We may revert to the ancient Biblical method of counting by twos.

S. K.

Washington.

Lincoln Day Speeches

So the Republican leaders are out on a tour, making Lincoln Day speeches! They hope to make us forget the able Democratic leadership we have been having since 1933 by presenting Abe Lincoln, simple man of the common people, as a Republican, but old Abe just wasn't their breed of Republican. Everyone knows that if he were here today they, together with big business and the lobbies which they represent, would repudiate him and brand him as a "Communist" or, at the very least, a "New Dealer."

He stood for government of the people, by the people, and for the people—not government by the lobbies, as has occurred too often in Republican administrations.

Lest anyone doubt about old Abe, I should like to quote as follows: "I see in the near future a crisis arising that unnerves me and makes me tremble for the safety of my country. As a result of the war, corporations have been enthroned, and an era of corruption will follow until all the liberty shall be lost and the republic destroyed. God grant that my fears may prove groundless.—Abraham Lincoln."

M. E. E.

Duck's "Craw"

Concerning the article datelined Salisbury, Md., in your paper of February 12 about the man finding gold dust in a duck's craw; ducks, like other water fowl, do not have craws.

EDWARD McC. WILLIAMS.

Berryville, Va.

"Baby Crop Support"

Many of us have read the pleas of Malvina Lindsay in *The Washington Post*, of February 12 "Baby Crop Support" with positive misgivings. Granted all the advantages claimed for early marriage, is this any reason why we should flood this country with babies? If Dr. Alfred E. Kinsey's "*Sexual Behavior in the Human Male*" teaches anything it teaches the need for better regulation of sex life and this might well include indiscriminate procreation. There is good reason to believe that the law of supply and demand is working in the present phenomena of our lessened baby production. At the rate of birth during the last decade this country would soon have developed into another China or India where centuries ago indiscriminate breeding, together with neglect of natural resources, brought on chronic poverty. If young people are now thinking twice before they leap into baby production, it is a sign of sanity.

The resources of this country we know have definite limitations. The depth of our top soil is now just about sufficient to insure a comfortable living to the number of people that we now have. A little more erosion and another decade or so of indiscriminate breeding and we shall need aid from the "Marshall planners" of some other planet, because the United States has already become the last hope of a world that would be sane.

REALIST.

Washington.

Gallinger Internes

The Veterans' Administration order cutting off the allowance of the former service doctors now finishing their training at Gallinger Hospital must represent quite a triumph for someone guarding the public coffers There they were, about thirty men, getting paid a lusty 9 cent an hour, and trying to also get $90 a month to support their families.

The last Congress passed a regulation intended to forestall reduplications of governmental benevolence Thus, it intended that doctors in the Veterans' Administration who work a 40-hour week and get $3600 a year should not also get GI Bill benefits in the form of books and instruments. It was certainly a stroke of evil genius that allowed this intent to be interpreted to include the men at Gallinger who receive a $75 a month, and work 10 hours every day, and 24 hours every other day.

FARLEY O. BEASLEY.

Washington.

"Unity: Looking Ahead"

I read with much interest in the *Calgary Herald* a reprint of your editorial of January 24, "Unity: Looking Ahead."

I wholeheartedly agree that union would be a great thing for Canada, and I believe that well over 50 per cent of the people here believe so too. In fact, if we had a leader, I believe that within the space of a few short months the west would demand union.

There is a great deal of dissatisfaction with the present Dominion government, particularly among the farmers and small wage earners. Of course, the only way union could come about would be by the ballot, and I feel certain that the French Canadians would not favor it, but who knows, they might.

G. G. B.

Acadia Valley, Alberta.

Home Rule Opposition

The citizens of Washington owe a great debt to *The Washington Post* for its February 8 editorial in which the disingenuous tactics of the Board of Trade to defeat the District home rule bill were exposed and discredited. It has long been evident that the directors of the Board of Trade, by insisting upon national representation first, have set back the cause of suffrage in Washington for many years.

Those who were present at the joint congressional hearings last week when Mr. Reilly, president of the board, testified that he had refused to consider the Auchincloss bill, since it could not grant national representation to residents of Washington, were agreeably startled to learn the following day from Mr. Stull that a special committee had been working in the Board of Trade to consider the suffrage proposals of H. R. 4902—and that the committee was in favor of the general principles of home rule.

The fact that Mr. Reilly chose to ignore the existence of this committee in his own testimony provides an apt illustration of the high-handed methods by which the Board of Trade is run. Under these circumstances, it is not surprising that its executive board should wish to perpetuate the present system of government in the District which provides such a convenient cloak for its pressure tactics.

It is also significant that the executive board should have postponed polling the members of the Board of Trade on the Auchincloss bill until January 30, almost three weeks after the bill was published, and that the Junior Board of Commerce has taken the same delaying action. It is not too far-fetched to assume that the results of these membership polls, which will be announced after the hearings have ended, will be exploited by the heads of both organizations to muster opposition to the home-rule bill.

The Committee of 100, which recently took action against H. R. 4902, employed equally undemocratic procedure in the conduct of the meeting at which the alternative proposals of the committee were adopted. Mrs. C. D. Lowe, who dissented from the majority at this meeting, has stated that only half of the 30-odd members present voted, and that of these, 13 were for and 3 against the proposals of the committee. The chairman, Mr. Melvin Sharp, refused to consider a minority report or even any detailed discussion of the report which was adopted.

As a final instance of undemocratic procedure I should like to mention last week's meeting of the Connecticut Avenue Citizens Association, at which Congressman Deane and others discussed the home-rule bill. In spite of the overwhelming majority in support of its passage, the chairman, acting within the provisions of the by-laws, refused to permit a vote to be taken. As a meeting of the association the previous week had indorsed the President's Civil Rights Report, the chairman's fear of the democratic system can easily be understood, even if his action cannot be by any means condoned.

It seems evident that unless the citizens of Washington are prepared to use concerted action to oppose the tactics of an entrenched and determined minority of individuals who have a vested interest in the Commissioner form of government, the opportunity afforded by the Auchincloss bill for District home rule will be lost. It is well that they should be aware of the antidemocratic forces which have been lined up against the bill and of their peculiar tactics. Thus forearmed, the people of Washington will be better equipped to fight for their rights to become at last full-fledged citizens.

JAMES H. WHYTE.

Washington.

Posting The Books

By J. M. Lalley

Dagger and Sponges

I SAW POLAND BETRAYED: By Arthur Bliss Lane (Bobbs-Merrill, $3.50.)

According to the testimony of the book itself, the betrayal occurred, six or seven months before Mr. Lane's appointment as Ambassador to Poland, at the Tehran Conference where the Messrs. Roosevelt and Churchill agreed to what will doubtless become known historically as the Fifth Partition. So that what Mr. Lane really saw after he went to Warsaw in the midsummer of 1945 were the consequences of the betrayal. Like most other recent diplomatic memoirs, Mr. Lane's give evidence of having been prepared in a great hurry and of having been edited according to journalistic rather than literary canons; in short it is, to use the trade term, another quickie. It is written of course in the pompous idiom that diplomats employ in their official communications and which, after a few years in the service, apparently becomes habitual, like the chest tones of an actor or the courtroom manner of a judge. Yet the book is not without historical value, since it helps to explain why American diplomacy has become signalized in almost every part of the world by ineptitude and failure.

Mr. Lane tells us for one thing how he was kept in ignorance of decisions vitally affecting the destiny of the government and nation to which he was accredited. He was told no more about them than great body of his compatriots and even less than the Poles themselves. In October, 1944, which is to say approximately a year after Tehran, M. Mikolajczyk, then head of the Polish government-in-exile, managed to learn something at Moscow. There Comrade Molotov told him that the representatives of Great Britain and the United States had agreed that the eastern boundaries of Poland should be drawn at what was called the Curzon Line. The Messrs. Churchill, Eden and Harriman, it seems, were present at this interview, and Comrade Molotov called upon them to contradict him if his statement were untrue, which none of them did. Mr. Churchill, indeed, only a few weeks after the Tehran business, had given the Poles what Mr. Lane now considers to have been "an unmistakable hint" of how the wind was blowing. He had invited them to accept the Curzon Line in return for Danzig, East Prussia and part of Upper Silesia.

But Mr. Churchill, of course, had no election to worry about at that time; Mr. Roosevelt was in different case, and his ambiguity in replying to the anxious questions submitted by the Polish Ambassador, M. Ciechanowski, appears to have been prompted by a solicitude for the sensibilities of Polish-American voters. At about the time that Comrade Molotov was verifying M. Mikolajczyk's worst fears at Moscow, Mr. Roosevelt in Washington was persuading Mr. Charles Rozmarek of the Polish-American Congress that Poland's destiny was to be settled according to the principles of the Atlantic Charter. Evidently Mr. Lane was persuaded of the same thing, for when, shortly after the election of 1944, he obtained a brief interview with the President, he took the opportunity to suggest that the time had come to make it very clear to the Russians that the United States would insist upon the independence of Poland. Mr. Roosevelt inquired sarcastically whether Mr. Lane would have him go to war with Russia, which may seem to the reader to have been a hint almost as unmistakable as Mr. Churchill's proposals to M. Mikolajczyk.

IT WILL be observed, then, that Mr. Lane's education in these matters was none too rapid, although it doubtless proceeded at a faster pace than that of many of his colleagues. Throughout his embassy to Bogota he remained politely indifferent to the warnings of certain South American diplomats, and would not allow himself to be persuaded that the Kremlin intended to interfere with the independence of Poland. It was not until Mr. Lane came to Washington in the autumn of 1944 and began to acquaint himself intimately with the correspondence among Great Britain, the United States and Russia on the subject of Poland that he began to have misgivings about the purity of Russian purposes. What looked particularly queer and sinister was the course pursued by the Kremlin during the heroic and disastrous uprising of the Polish underground in Warsaw, when the Red Army was approaching the city. The insurrection had been incited by the Lublin Committee of National Liberation, and authorized by the Polish government in London in the confidence that the insurrectionaries would soon be relieved. But throughout the two months of desperate fighting in Warsaw the Red Army remained wholly inactive; not a shot was fired from its guns trained on the Nazi positions, not a Russian plane took to the skies, not another step was made in the direction of Warsaw, even when the insurrectionaries were in virtual control of the city.

When Mr. Lane presented his credentials to the new provisional government the organization of Poland into a police state had already begun. When he resigned, more than a year and a half later, the organization was well nigh complete. His mission was to see that the promise of "free and unfettered elections" given at Yalta, was fulfilled. He seems to have despaired of it from the beginning, but he made an effort in the face of the increasing truculence and arrogance of the Communist government. And here begins another of his bitter complaints. His effort was frustrated by Washington, which disregarded his reports and deprived him of the only arguments to which the commissars might conceivably listen.

Today And Tomorrow

By Walter Lippmann

The Marshall-Vandenberg Plan

Lippmann

BY UNANIMOUS vote of the Senate Committee there is now before Congress a bill to carry out what might fairly be called the Marshall-Vandenberg plan. Nothing essential, it would appear, has been sacrificed that was in the original conception or in the State Department's proposals, and in important respects there have been additions and improvements.

The administrative provisions are a decided improvement, making the bill not only more acceptable to Congress but in fact more workable. In cutting the period of the appropriations from 15 months to 12, the bill in effect stipulates that the new Administration and the new Congress elected this autumn shall have the duty and the right to review the whole program early next winter. This amendment is sound in principle in that it treats the election with full respect, and it is sound in practice in that it says to the European governments that they have time to start on the program but no time to waste in demonstrating that they really mean to do what they have agreed to do. For the program will have to be reviewed next winter.

ON THE OTHER HAND, the bill does not reduce the dollars available to them during the first year. The dollars would be available at the rate of 500 million a month which is what the original Marshall Plan called for. Every effort should be made in the Senate and House not to reduce this rate. For in an operation of this kind an adequate action in the early stages will be the truest economy. To provide enough aid promptly offers the best prospect of relieving the tension of the economic and political crisis in Europe, and thus to get European recovery and reconstruction moving.

The provision in the Senate bill for an advance of one billion from the RFC is also most useful. It will mean that once Congress has approved the program, it will not be disrupted by the fact that it always takes so long for the Appropriations Committees to act. If this provision is upheld, the threat of another gap in the flow of necessary supplies, like that at the year's end, will be averted.

THE NEW PREAMBLE, which contains a declaration in favor of a customs union, is perhaps not so clear or so forthright as it might have been, and it could perhaps be improved by amendment from the floor. A customs union, though eventually desirable no doubt, is in many ways the most difficult kind of union to achieve soon. Without political union it will meet resistance from the governments thinking of their national security, and also from legitimate vested interests which have been established behind the existing tariff walls.

It would probably be better to take the line which Governor Dewey advocated in his Lincoln Day speech, and to state clearly that the ultimate objective of the program will be attained only by European union—not "Western Union" but European Union.

IF THIS PURPOSE is stated in carefully considered words, there should be no great risk of its being misunderstood abroad. It would not be hard to make it quite plain that the United States is not attempting to impose political unity upon Europe but only to facilitate it, and that the form of the union is for Europeans to determine.

But, if not in the preamble then at least in the debate and through diplomatic channels, it could be made plain why the United States of America is so interested in the formation of a United States of Europe. It is, because it wishes to do away with the threat of a world war in which Europe would be the battlefield, no one a true victor, and all mankind the victims. There will be no war if Europe recovers not only from the economic devastation of the last war but also from the political weakness which followed it. A strong Europe, which can be had only by uniting Europe, is indispensable to the security of all—including the Russians and ourselves—security against the menace of a world war.

Off The Record

By Ed Reed

"Did you ever have one of those days when everything you did went wrong, dear?"

Venezuelan President Is Inaugurated

Caracas, Venezuela, Feb. 15 (AP). Romulo Gallegos was inaugurated today as Venezuela's first President elected by popular vote.
[See People in the News, Page 2]

Gallegos succeeds Romulo Betancourt, president of the junta which has governed the country since the 1945 revolution.

In a short inaugural address, the new President said the revolution, followed by the election of a President and Congress by direct vote, had marked the people's recovery of sovereignty, which he intended to preserve.

He was sworn in by Valmore Rodriquez, president of the senate, at the national capitol. The ceremony was attended by diplomats and representatives from nearly every nation in the Western Hemisphere.

The election of Gallegos, a former school teacher, novelist and a nonmilitary man, sets a new pattern in Venezuelan political life. During most of the nation's history a man below the rank of general could not aspire to become chief executive.

Naval vessels sent to participate in the inauguration included the U. S. aircraft carrier Saipan and destroyer Witek, the British cruiser Sheffield and Colombian and Dutch gunboats.

FBI Seeks 2 In Capone Aide Parole Inquiry

By the United Press

FBI agents are looking for two men wanted by congressional investigators for questioning in connection with the parole of four former Al Capone gangsters from Leavenworth Prison, it was disclosed yesterday.

A House subcommittee will open hearings in Chicago today on the paroles granted August 13 to Charles Gioe, Louis Campagna, Phil D'Andrea and Paul DiLucia, all one-time Capone lieutenants.

They were convicted of conspiracy to extort more than $1,500,000 from the motion picture industry with threats to call strikes and cause labor violence. The quartet was sent to the Atlanta Penitentiary, later transferred to Leavenworth, and freed by the Federal Parole Board after serving one third of their 10-year terms.

Walter K. Urich, parole executive of the Federal Parole Board, said "the paroles went through one month after the men became eligible. Since then, to the best of my knowledge, none has violated his parole and that's the real test."

The four will be called before the subcommittee, along with the persons who "sponsored" their paroles.

Three Technical Groups to Hold Talks Tomorrow

The following Washington technical and scientific societies will meet tomorrow night:

Instrument Society of America, 8 p. m., PEPCO auditorium. Dr. Floyd Firestone, consulting physicist, will speak on "The Supersonic Reflectoscope."

American Society of Mechanical Engineers, management division, 8 p. m., Gichner Iron Works, 1214 24th st. nw. Col. B. H. Griffin, manager of Washington National Airport, will speak on "Airport Management."

Patent Office Society, 8 p. m., Commerce Department auditorium. Dr. Laurence A. Hawkins, research consultant, will speak on "Research and the Science Foundation."

Memorial Set For Dr. Ruediger, Late GWU Dean

A memorial service for the late Dr. William Carl Ruediger, former dean of the George Washington University School of Education, will be held tonight at 8 o'clock in Lisner Auditorium.

Speaker will be Mrs. Pearl A. Wanamaker, superintendent of public instruction in the State of Washington, and president last year of the National Education Association. The service is sponsored by Alpha Theta Chapter of Pi Lambda Theta, national educational sorority.

British Cruiser Gets Sudden Sailing Order

Capetown, South Africa, Feb. 15 (U.P.).—The British cruiser Nigeria was ordered unexpectedly tonight to sail for an undisclosed destination and the crew spent the day hurriedly loading heavy woolen and leather clothing.

The Nigeria is the nearest British ship to the Falkland Islands, off the tip of South America, where Britain has a sovereignty dispute with Chile and Argentina.

Falls Church to Vote Tuesday on Bond Issue

Falls Church will hold a general town election tomorrow to see if residents favor a proposed one-million-dollar water bond issue to link the town with the District's water system.

Polls in the town hall on N. Washington st. will be open from 6 a. m. to 6 p. m.

Caterpillar Club to Dine

The Caterpillar Club, whose members parachuted from disabled aircraft to become eligible, will hold a dinner meeting at the New Athens Restaurant, 1741 K st. nw., at 7 p. m. Thursday.

In Congress

TODAY

Senate

Meets at noon Tuesday.

Committees

AGRICULTURE, open 10 a. m., commodity margin requirements, 324 Senate Office Building.

APPROPRIATIONS SUBCOMMITTEE, executive, 10 a. m.; grain speculation, 458 Senate Office Building.

APPROPRIATIONS SUBCOMMITTEE, executive, 2 p. m.; grain speculation; Capitol Committee Room.

APPROPRIATIONS SUBCOMMITTEE, open 10 a. m.; reclamation hearing; Capitol Committee Room.

ARMED SERVICES, open 10 a. m.; quartermaster laboratory in Boston, 212 Senate Office Building.

ARMED SERVICES SUBCOMMITTEE, open 2 p. m.; surplus buildings and land for commodity purposes, 212 Senate Office Building.

LABOR AND PUBLIC WELFARE, open 10 a. m.; Labor Department extension courses, 357 Senate Office Building.

INTERIOR AND INSULAR AFFAIRS SUBCOMMITTEE, executive, 10 a. m.; Indian affairs, 224 Senate Office Building.

House

Meets at noon.

Committees

APPROPRIATIONS SUBCOMMITTEE, executive, 10 a. m., Agriculture, Labor, Federal Security, Navy.

APPROPRIATIONS SUBCOMMITTEE, executive, 1:30 p. m.; Treasury-Postoffice.

AGRICULTURE, open 10 a. m.; gray market in farm machinery; 1310 New Building.

ARMED SERVICES, SHORT SUBCOMMITTEE, open 10 a. m.; oil situation; 304 Old Building.

ARMED SERVICES, SHAFER SUBCOMMITTEE, executive, 10 a. m.; on stockpiling munitions; 313-A Old Building.

BANKING AND CURRENCY, executive, 10 a. m.; rent control, 1301 New Building.

D. C. O'HARA SUBCOMMITTEE, open, 10 a. m.; Judiciary on Senate bills, 445 Old Building.

INTERSTATE AND FOREIGN COMMERCE, executive, 10 a. m.; Weather Bureau funds; 1334 New Building.

INTERSTATE AND FOREIGN COMMERCE, open, 10:30 a. m.; Secretary Krug on synthetic fuel; 1334 New Building.

JUDICIARY, GWYNNE SUBCOMMITTEE, open 10 a. m.; Administrative Practitioners Act, 346 Old Building.

JUDICIARY, GRAHAM SUBCOMMITTEE, open 10 a. m.; on quarters in Brunswick, Ga., for U. S. District Court, and on changes in time for holding court in eastern and western districts of South Carolina; 345 Old Building.

MERCHANT MARINE AND FISHERIES, open 10 a. m.; extension of period for Government operation and chartering of war-built Government-owned ships; 219 Old Building.

POSTOFFICE AND CIVIL SERVICE, ST. GEORGE SUBCOMMITTEE, open 10 a. m.; on postal rates and fees; 213 Old Building.

PUBLIC LANDS, D'EWART SUBCOMMITTEE, open 10 a. m.; on repayment contracts and cancellation of irrigation charges in connection with Flathead irrigation project, 1324 New Building.

PUBLIC WORKS, CUNNINGHAM SUBCOMMITTEE, open 10 a. m.; highway reconstruction program; 1304 New Building.

PUBLIC WORKS, MACY SUBCOMMITTEE, executive, 10 a. m.; on black market; 1414 New Building.

RULES, to be called.

Vote on Presidency Heavy in Paraguay

Asuncion, Paraguay, Feb. 15 (AP). Heavy voting proceeded quietly today in Paraguay's first presidential election in nine years. The name of only one candidate was on the ballots.

Natalicio Gonzalez is the candidate of the Colorado party, the only legal party in the country. The Liberals, Communists and Febraristas were outlawed during last year's civil war. Gonzalez was formerly finance minister in the cabinet of President Higino Morinigo, who has held power since 1940.

County Democrats List Rejuvenation Meeting

Bethesda-Chevy Chase Democratic leaders will meet Thursday night at the Bethesda Country Club in an effort to rejuvenate party activities in the Bethesda election district.

Approxmately 60 of the district's party leaders are expected to attend the meeting, called by Joseph A. Cantrel of Chevy Chase. Cantrel said he would not accept chairmanship of the proposed coalition of organization and several independent factions. Neither is he a candidate for any post in the coming elections, he said.

Matter Of Fact

By Joseph And Stewart Alsop

Battle For The Republican Soul

BOTH LEADING CONTENDERS for the Republican nomination, Gov. Thomas E. Dewey and Senator Robert A. Taft, have made significant changes in tactics. The changes assure something very important that was not previously in prospect—a major national debate on great issues of policy between the opposing wings of the Republican Party, with the outcome to be decided at the Philadelphia convention.

Until recently, Dewey's tactics were to present himself to the Nation as the busy Governor. The idea was that he might just possibly be tempted to undertake larger duties, yet was mainly preoccupied with the problems of New York State. This kind of transparent deception was excused by all the precedents of American politics, according to which the office must seek the man, whereas in fact the man is running his legs off after the office.

As for Taft, there was no secret that his representatives were bidding hard in the great quadrennial delegate auction of the South (an infinitely more remarkable event than the better publicized Southern tobacco sales). Elsewhere, also, Taft was seeking delegates, presenting himself as the leader of the Republican Congress, and standing on the record of the Congress.

Taft has now modified his line, abandoning the rather uphill task of arousing national enthusiasm for the record of the Congress, and seeking instead simply to sell Taft and Taft's views.

DEWEY HAS ACTUALLY CHANGED his line completely, as his remarkable Lincoln Day speech at Boston clearly discloses. There was obvious politics in what Dewey said about the bipartisan foreign policy. His speech was also the plainest, hardest-hitting, most comprehensive and ablest exposition of the realistic approach to world problems which the country has received from any leader except Senator Arthur H. Vandenberg.

It is reported that the change in tactics which Dewey completed with this speech was the result of careful and prayerful analysis of polls taken for the Dewey organization by one of the national opinion-testing outfits. Even the polls already published in the newspapers have plainly shown that the voters now want strong, decisive leadership. A coy preoccupation with the problems of State government was inconsistent with national leadership in the grand manner. Dewey has therefore consciously set out to show how much of the stuff of leadership is in him.

While Dewey was speaking in Boston, Senator Taft was also voicing his views on his Midwestern campaign trip. The difference between the two men was most clearly disclosed in their approach to the problem of appropriations for the European recovery program.

Dewey was the first important American politician to talk plain common sense on this subject. He said, in effect, that national survival, or at least avoidance of another terrible war, hung upon ERP's success. Therefore he advocated giving ERP the strongest possible administrator, and then putting at the administrator's disposal ample funds to do the job. He pointed out what has been obvious from the start, that the sum needed for ERP could not be determined in advance. And he sensibly suggested that if the administrator could be counted on not to waste money, it was wise to provide him with an adequate operating margin.

TAFT, ON THE OTHER HAND, gave grudging lip service to the ERP idea, but made it obvious that he would prefer the risk of too little money for ERP rather than the risk of too much. This implies that he has not grasped the gigantic risk of ERP failure, And herein lies the essential difference between the two men. Taft, with his nostalgia for a pleasanter past, looks backward, and is reluctant to face the grim facts of the present. Dewey, also briskly up-to-date, has faced all the facts, however grim, and has made up his mind that these facts must be dealt with.

This is the fundamental issue which the two men are now debating. In his opening effort, Governor Dewey has posed the issue squarely, Taft is also speaking out with the bleak honesty, so odd in a politician, which makes men admire him even when they disagree with him. His most extraordinary recent demonstration of this trait was at Omaha, Nebr., in the heart of the farm belt, where he advocated lower farm parity payments. Most politicians would have preferred to kick an adult Bengal tiger in the belly.

The difference between Taft and Dewey also happens to be the difference between the two great factions of Republicanism. Whether or not either man wins the grand prize, this beginning of forthright debate between them is a hopeful sign.

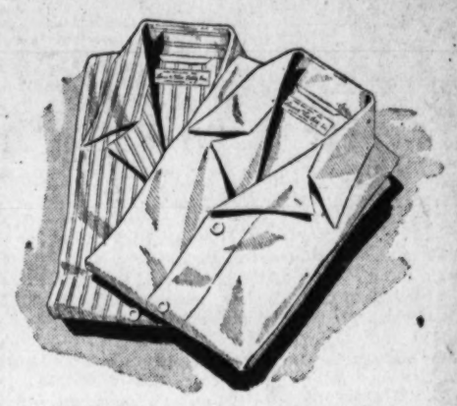

COMFORTABLY CUT PAJAMAS IN FINE, COTTON BROADCLOTHS

When a man spends one-third of his time wearing pajamas, he, quite understandably, wants them to be comfortable, smartly styled and of a pleasing color Our lustrous, tubbable cotton broadcloths, for instance plain, striped or figured well-tailored and cut with plenty of room, to insure a good night's rest. Blue, tan, grey, green and white. Sizes A to D.

$5.95 to $10

"Six-Footer" Pajamas for Tall Men, Sizes B, C & D, $6 to $9.75
Fine Rayon Pajamas, $6.95 to $10

Lewis & Thos. Saltz
1409 G Street, N W.
EXecutive 3822
NOT CONNECTED WITH SALTZ BROS., INC.

fly UNITED
to HAWAII!
• Enjoy the world's finest airliner meals.
• Fast, comfortable 4-engine Mainliner service.
• Fares are surprisingly low.
Statler Hotel or 808-15th St. N. W., call Republic 5656
or an authorized travel agent
UNITED AIR LINES
Passengers • Mail • Express • Freight
THE MAIN LINE AIRWAY TAKES YOU NEARLY EVERYWHERE
UNITED
AIR LINES

Especially newsworthy—this delightful pleat-flounced dress done with such an individual flare in our French Room collection.
Navy blue rayon crepe, $79.75
Second Floor

Everyone likes the smooth, broad boulevards that move to bright and happy horizons. And the surest and easiest way toward tomorrow's bright and happy horizon is the boulevard of security which one paves with a growing savings account.

By choosing the right road today, and setting aside a small amount which you add to regularly, you will be surprised to find how quickly you can accumulate a cash reserve that will mean security for you and your family.

Yes! By saving a little each pay day, you will soon be assured of the things you want most. And above all else, you will enjoy the priceless peace of mind that money in the bank gives you.

Take the road that's well selected, and become the wise owner of a savings account at this bank.

See how quickly your Dollars Grow in a Union Trust Savings Account.

Weekly Savings	In 2 Years You Have*	In 3 Years You Have*
$5.00	$ 520.00	$780.00
$7.50	$780.00	$1,170.00
$10.00	$1,040.00	$1,560.00
$12.50	$1,300.00	$1,950.00
$15.00	$1,560.00	$2,340.00
$17.50	$1,820.00	$2,730.00
$20.00	$2,080.00	$3,120.00
$22.50	$2,340.00	$3,510.00
$25.00	$2,600.00	$3,900.00

*Plus compound interest (1½% up to $2,500; 1% from $2,501 up to $10,000).

UNION TRUST COMPANY
OF THE DISTRICT OF COLUMBIA

15th & H Sts. N. W.—14th & G Sts. N. W.

Member Federal Deposit Insurance Corporation

One on the Aisle—

Ramsay's Guardsmen

Players to Aid Restoration Plan

By Richard L. Coe

THE NEWLY-FORMED Alexandria Playhouse already has a project . . . It wants to be certain that the city's "Old Ramsay house" doesn't look as it does in that picture on this page when Alexandria starts celebrating its Bicentennial next year . . . It's got a benefit coming up next Monday, Tuesday and Wednesday nights, proceeds of which will go to bringing the $1200 thus far raised nearer the $25,000 require to do the job on the Ramsay House . . . The play will be, for perhaps only the title's inference, Molnar's "The Guardsman," with Earl Schuon, Beverly Gray, Wanda Nicholson, Arthur Hanson and Joseph Sullivan in the cast . . . Ramsay's, which sank from its 1748 rank as the home of the town's first mayor, was quite a beer spot not so long ago and was partially destroyed by fire in 1942. . . . Then it was bought by a Washington builder, who announced he was going to erect a modern building in its place . . . Old Alexandria was shaken to its patrician roots by by such a notion and the cityl bought it, designating the Alexandria Historical Society to save the building from the wheels of progress . . . Breathing the conviction her daddy used to have for the rights of aircraft, Gen. Billy Mitchell's daughter, Elizabeth, is at the helm of the player's venture to bring back glory to King and Royal streets . . . Shops in Alexandria will be selling tickets for "The Guardsman," and they'll also be on sale in town here at Kitt's.

WALKER KERR'S talk at the Charles Carroll Forum brought up the point that the movies now are attracting the masses the way the stage used to do in the days of Euripides and Shakespeare . . . Catholic University's playwrighting professor observed that while most people say that the stage is superior to the movies, their actions belie their words and they trot off en masse to the pictures. . . . The reason, stated Kerr, is that the stage has forgotten that its primary function is to delight and not, as he says is now the case, to persuade. . . . He took the professor's justifiable long-range view of the matter and touched on economic and critical aspects of the theater's problems. . . . He has a case, of course, but had he delved deeper into the economic problem of today's theater—which is considerably more complex than he suggested—he would have come nearer the heart of the matter. . . . But it was a good talk and very well attended.

JUST THE SORT of play Kerr was referring to opens tonight at the National, "Pick-Up Girl." . . . If you read Author Elsa Shelley's piece in our Sunday section, you know that while she admits "entertainment" is the first rule of a play, she very definitely is trying to say something in her story of a young girl who comes to grief through no fault of her own.

PETER FERNANDEZ will be appearing with Washington's Peggy Ann Garner in "Pick-Up Girl," by the way, and it will be interesting to see what sort of chap he's become . . . Representative John Davis Lodge will remember Peter as one of his nephews when he was appearing in Lillian Hellman's "Watch on the Rhine" before he went in the Navy . . . We first saw Fernandez as the Western Union boy in William Saroyan's short-lived but delightful "Love's Old Sweet Song." . . . Peter was just a sprout of about 10 then, but his scenes with Walter Huston and Jessie Royce Landis were grand . . . He didn't have so much to do in the Hellman play, then the disappeared from our ken, and we're pleased to find him again in Miss Garner's company.

EAGLE LION is a comparatively new company, but by a fluke it finds itself up to the ears in smuggling . . . And on both sides of the fence . . . It's J. Arthur Rank feature, opening Thursday at the Metropolitan, is titled "The Smugglers" and tells how an eighteenth century British gang beat HM's Customs Department . . . It's American-made "T-Men," due next month at the Warner, relates how the U. S. Treasury deals with a gang smuggling papers for counterfeit money.

AMERICAN UNIVERSITY'S Art Department programs a dance recital by Erika Thimey's Dance Theater Friday night at 8:30 in Hurst Hall on the campus.

TOMORROW is the final registration date for drama groups to enter the One-Act Play Tournament annually sponsored by the D. C. Recreation Department . . . Registration may be made at Recreation HQ, 3149 16th st., or by calling ADams 2050.

SEAT SALE for Boris Karloff in "The Linden Tree" opens this morning at the National.

HELP WANTED: This is Alexandria's Ramsey House, once the home of the city's first mayor. The Alexandria Playhouse is starting a series of benefit performances, which will contribute to a fund to restore Ramsey House in time for next year's Alexandria Bicentennial. For further details, see Richard L. Coe's column on this page

Four U. S. Films, One British Win Nominations for 'Oscar'

Hollywood, Feb. 15 (AP).—Four American films and one British production were nominated today for the best picture award of 1947 by the Academy of Motion Picture Arts and Sciences.

"Great Expectations" was the English film named. The American candidates for the coveted "Oscar" are "The Bishop's Wife," "Crossfire," "Gentleman's Agreement" and "Miracle on 34th Street."

For the acting Oscars, Ronald Coleman, John Garfield, Gregory Peck, William Powell and Michael Redgrave were nominated among leading men, and Joan Crawford, Susan Hayward, Dorothy McGuire, Rosalind Russell and Loretta Young, among the women.

Miss Crawford, who won the best actress award two years ago, was named for her role in "Possessed."

Supporting players nominated included Charles Bickford, Thomas Gomez, Edmund Gwenn, Robert Ryan, Richard Widmark, Ethel Barrymore, Gloria Grahame, Celeste Holm, Marjorie Main and Anne Revere.

Twentieth Century-Fox made "Gentleman's Agreement" and "Mircle on 34th Street." Samuel Goldwyn, winner with "Best Years of Our Life" last year, made "The Bishop's Wife." "Crossfire" was made by RKO. "Great Expectations" was the production of J. Arthur Rank's Cineguild-Universal International combine.

The awards will be made March 20.

Technical nominations were:

Best Direction—Henry Koster, "The Bishop's Wife;" Edward Dmytryk, "Crossfire;" George Cukor, "A Double Life;" Elia Kazan, "Gentleman's Agreement;" and David Lean, "Great Expectations."

Best Screenplay—Richard Murphy, "Boomerang;" John Paxton, "Crossfire;" Moss Hart, "Gentleman's Agreement;" George Seaton, "Miracle On 34th Street," and David Lean, Ronald Neame and Anthony Havelock-Allan, "Great Expectations."

Best Original Screenplay—"Shoe Shine," Sergio Amidei, Adolfo Francis, C. G. Viola and Cesare Zavattini; "Monsieur Verdoux," Charles Chaplin; "A Double Life," Ruth Gordon and Garson Kanin; "Body and Soul," Abraham Polonsky; and "The Bachelor and The Bobby-Soxer," Sidney Shelton.

Best Scoring in a Musical Picture — "Fiesta," "Mother Wore Tights," "My Wild Irish Rose," "Road to Rio" and "Song of the South."

Ad Clubs Sponsor Essay Contest In High Schools

An essay contest for District senior high school students is being sponsored by the Advertising Club and the Women's Advertising Club of Washington.

The subject, to be expressed in 1000 words or less, is "How Advertising Helps to Raise Our Standards of Living." The essay must be in the hands of the school principal, or other designated person, by March 15, the clubs announced yesterday.

Prizes are $100 first prize, $50 second, $25 third, $15 fourth and $10 fifth. The winning essay will be sent to Advertising Federation of America headquarters for judging in the national competition for $500 cash prize.

Local judges are Dr. Paul F. Douglass, president of American University; Arthur R. Pilkerton, District auditor; Lynn U. Stambaugh, vice president, Export-Import Bank, and George E. McNeil, president, District Bar Association.

Youthful Anglers To Get Own Ponds

Plans to construct two large ponds for "small fry" fishing on the clubhouse grounds of the Takoma Park-Silver Spring Chapter of the Izaak Walton League, have been announced by Lewis T. Harrison, newly-elected president.

Small arms instruction for youths by members experienced in working with junior groups is also planned, he said.

Others elected to office, 1st vice-president, W. F. Nowell; 2nd vice-president, Gus J. Arnold; 3rd vice-president, Raymond R. Briggs; corresponding secretary, W. F. Keefer; recording secretary, Bushrod Washington; treasurer, Paul Gunther, and sergeant-at-arms, James E. Kuster.

Those named directors: James E. Benn, Ernest Brandt, R. J. Dietle, Homer R. Evans, F. A. Gunther, George B. Kissinger and G. M. Van Hoesen.

Van Zandt Will Speak At Air Unit Activation

Representative James E. Van Zandt (R., Pa.) will speak at the activation ceremony of the 501st Air Reserve Composite Unit today at 8:30 p. m. at the National Guard Armory, Maine ave. and O st. sw.

Marines Repel Invaders

Quantico, Va., Feb. 15 (AP).—The Quantico Marines last night defeated an Ecuadorean quintet touring American basketball courts, 53 to 45.

Show Time

STAGE

National—"Pick-Up Girl," Peggy Ann Garner returns to her old home town as the star of this drama about a neglected teen-ager, at 8:30 p. m.

Gayety—Burlesque continuous from 12 noon to 5 p. m. and 8:30 p. m.

SCREEN

Warner—"The Voice of the Turtle," Ronald Reagan and Eleanore Parker in John van Druten's famous comedy, at 11:20 a. m., 1:25, 3:30, 5:35, 7:40 and 9:45 p. m.

Palace—"Captain From Castile," Tyrone Power in a Technicolored adventure-romance in old South America, at 10:45 a. m., 1:25, 4:05, 6:45 and 9:30 p. m.

Capitol—"You Were Meant for Me," Jeanne Crain and Dan Dailey in a musical about the twenties, a high school girl and a band leader, at 11 a. m., 1:40, 4:25, 7:15 and 10:05 p. m. Stage shows at 12:30, 3:35, 6:25 and 9:18 p. m.

RKO-Keith's—"Bambi," Walt Disney's story of a fawn, derived from Felix Salten's book, returns at 12:10, 2:15, 4:25, 6:45, 8:25 and 10:10 p. m.

Metropolitan—"Albuquerque," a Cinecolored Western with Randolph Scott and Gabby Hayes, at 11 a. m., 1:05, 3:10, 5:20, 7:30 and 9:45 p. m.

Columbia—"Road to Rio," Bing Crosby, Bob Hope and Dorothy Lamour in their funniest "road" comedy at 11:35 a. m., 1:35, 3:30, 5:30, 7:30 and 9:30 p. m.

Little—"Shoe Shine," notable Italian film about two shoe shine boys of Rome and the black market, at 11:10 a. m., 12:50, 2:40, 4:20, 6:05, 7:55 and 9:46 p. m.

Hippodrome—"I Know Where I'm Going," Wendy Hiller in a widely praised British import, at 2:15, 4:05, 5:55, 7:45 and 9:30 p. m.

Pix—"The Patient Vanishes," at 2:10, 4:50, 7:30 and 10:10 p. m. "Bury Me Dead," at 3:35, 6:05 and 8:45 p. m.

Ambassador—"The Voice of the Turtle," at 1:20, 3:20, 5:25, 7:30, 9:35 p. m.

Trans-Lux—Short subjects and news reels continuous from 10:15 a. m. to 12 midnight.

Constitution Hall Tomorrow Eve., Feb. 17
LOTTE LEHMANN
The First Lady of Song
In Recital—$1.20, $1.80, $2.40, $3 Inc. tax
Mrs. Dorsey's, 1108 G (Campbell's) NA.7151

Patrick Hayes Presents
GLADYS SWARTHOUT
SOPRANO—IN RECITAL
Thursday, February 26, 8:30 P.M.
Constitution Hall
Tickets: $1.20, $1.80, $2.40, $3.00
Snow Concert Bureau
1108 G St. N.W. (Campbell's)
RE. 4433

ONE NIGHT ONLY
February 19, 8:30 P.M.
CONSTITUTION HALL
MARKOVA and DOLIN
Ballet's Brightest Stars
RUSSIAN BALLET COMPANY
Tickets $1.20 to $3.00
CAFFEL CONCERT BUREAU
In BALLARD'S, 1330 G St. RE. 3883

WARNER Theater 13th NEAR F
LAST 3 DAYS — DOORS OPEN 10:30 A.M.
RONALD REAGAN & ELEANOR PARKER
EVE ARDEN & WAYNE MORRIS
2nd BIG WEEK!
'VOICE OF THE TURTLE'
WARNER BROS.
"I HARDLY BY BLINK-DATE" PICTURE OF THE YEAR!
ALSO SHOWING AT SUBURBANS

Constitution Hall, Tonight 8:30
In Person! JEANETTE MacDONALD
Lovely Star of Screen, Opera & Concert—
In Recital. Seats: $1.20, $1.80, $2.40, $3.00, $3.60, Incl. Tax.
Mrs. Dorsey's Concert Bureau
1108 G St. (Campbell's), NA. 7151

CHOPIN
Program by
GYORGY SANDOR
Pianist in Recital
THIS WEDNESDAY
February 18, 8:30 P. M.
CONSTITUTION HALL
A Patrick Hayes Presentation
Tickets: 1.20, 1.80, 2.40, 3.00
Snow Concert Bureau
1108 G St. N.W. (In Campbell's)
RE. 4433

METROPOLITAN
LAST 3 DAYS — DOORS OPEN 10:30 A.M.
Paramount's SUPERCINECOLOR
RANDOLPH SCOTT
BARBARA BRITTON
GEORGE "Gabby" HAYES
LON CHANEY
ALBUQUERQUE"

GAYETY
2 CONT MATS 11:30 to 5
BURLESQUE Now Playing
Eleanor Sheridan
Sammy Smith — Artie Lloyd
EVE 8:30 RES. SEATS

ADVENTURE... COMMANDS THE SCREEN!
Told with a savagery only the fury of the sea could match!
J. ARTHUR RANK presents
"THE SMUGGLERS"
COLOR BY TECHNICOLOR
Starring MICHAEL REDGRAVE
JEAN KENT • JOAN GREENWOOD
AN EAGLE LION FILMS RELEASE
STARTS THURSDAY
METROPOLITAN
WARNER BROS.

NATIONAL — NOW PLAYING — Evgs. 8:30, Mats. 2:30
PEGGY ANN GARNER (IN PERSON)
Pick-Up Girl
ELSA SHELLEY
Evgs.: $1.20, $1.80, $2.40; Orch., $3.
Bargain Wed. Mat., 60c, $1.20, $1.80
Sat. Mat., $1.20, $1.80, $2.40
ONE WEEK ONLY BEGINNING NEXT MON.
BORIS KARLOFF
IN PERSON in
The Linden Tree
A Maurice Evans Production of a New Play by J. B. PRIESTLEY
—SEAT SALE THURSDAY—

ICE CYCLES OF 1948
SEE THE CENTRAL PARK PAGEANT
with maids and cops, and featuring
Howard Sullivan
For Nine Days Only!
Starting February 28th
GET YOUR TICKETS NOW!
Tickets priced at $1.25, $2.00, $2.50, $3.00 and a few at $3.60 . . . on sale Downtown at the Fairway, 1328 G Street, or at the Arena.
ULINE ARENA
Bus Service at Door

ROLLER Skating
Nightly, 7:30 to 11 P.M.: 65c
Matinees, Wed., Sat., Sun., Holidays, 2 to 5 P.M.: 35c
Kiddie Sessions, Saturdays, 10 A.M. to 12:30 P.M.: 25c
National ARENA
17th & Kalorama Rd. N.W.
Adjoining the Dorchester House

SHOW PLACE OF THE NATIONS CAPITAL
CAPITOL F at 13th
NOW . . . Open 10:45
JEANNE CRAIN
DAN DAILEY
"You Were Meant For Me"
ON THE BIG STAGE
JOEY ADAMS
Broadway's Newest Comedy Star
with MARK PLANT
TONY GANZONERI
THURSDAY
ROBERT TAYLOR
Audrey Totter • Herbert Marshall
"HIGH WALL"
• On the Stage
SARA ANN McGABE
LOWE, HITE, & STANLEY

LOEW'S
PALACE F at 13th
NOW . . . Open 10:30
Tyrone POWER
"CAPTAIN from CASTILE"
Color by Technicolor
JEAN PETERS
CESAR ROMERO
THURSDAY
James STEWART
"CALL NORTHSIDE 777"
RICHARD CONTE - HELEN WALKER
COLUMBIA
NOW . . . Open 10:45
CROSBY - HOPE - LAMOUR
"ROAD TO RIO"
THURSDAY
SPENCER TRACY
LANA TURNER
"Cass Timberlane"

LITTLE
"A MASTERPIECE!" -WASHINGTON CRITICS
'Shoe Shine'
"ONE OF THE YEAR'S 10 BEST!" -NEW YORK CRITICS

TRANS-LUX
14th & H N.W. • Newsreels & Shorts
SPORTS SHOW: GREAT FIGHTS and Thrilling Sport Shorts; America's Olympic Winners; World News; Gandhi Funeral.
WMAL Newcasts—Last Show 10:15

In Person!
PHIL SPITALNY
and his
ALL GIRL ORCHESTRA
Entire Cast of the Famous
HOUR OF CHARM
Monday, March 8, 8:30 P.M.
Constitution Hall
Tickets on Sale, $1.20 to $3.60
Snow Concert Bureau, 1108 G N.W.
(In Campbell's) RE. 4433

Why have so many folks switched to Calvert? Because Calvert is smoother!
CALVERT RESERVE Blended Whiskey—86.8 Proof—65% Grain Neutral Spirits. Calvert Distillers Corp., New York City

Starts THURSDAY

WARNER BROS.
Lilli Palmer
Sam Wanamaker
in
My Girl Tisa
with AKIM TAMIROFF • ALAN HALE • DUSO KOSTA
SALE ROBBINS • STELLA ARICA • BENNY BAKER
WARNER THEATER 13th NEAR F

HELD OVER PIX 13TH AT H N.W. DOORS OPEN AT 1:30
MURDER! MANSLAUGHTER! MAYHEM!!!
See Mason Outshoot, Outslug, Outlaw the Most Ruthless Band of Cut-Throat Gangsters That Ever Ran a Racket!
DOUBLE TERROR! DOUBLE CHILLS!
JAMES MASON
A NEW SENSATION
FIRST WASH. RUN
THE PATIENT VANISHES
THRILLER No 2
2 BIG HITS
TERRIFYING FEAR! SWEEPING SUSPENSE!
BURY ME DEAD
CATHY O'DONNELL
JUNE LOCKHART
HUGH BEAUMONT
MARK DANIELS
GREG McCLURE
"SPINE CHILLING..."

Luscious Viviane ROMANCE
STAR OF "CARMEN"
IN ALEXANDER DUMAS'
"The Queen's Necklace"
FRENCH DIALOGUE ENGLISH TITLES
TOMORROW THRU WED.
STARTS 4:15 P.M.
N.Y. Mirror: "PATHETIC PORTRAYAL OF A TORTURED MONARCH"
N.Y. Journal-American: "TOPS IN TOWN"
FREE PARKING!
N.Y. Post: "THE SHOCKER SCENE TO END ALL SHOCKER SCENES!"
SIDNEY LUST'S BETHESDA
OUT WISCONSIN AVE. JUST PAST E.W. HIWAY

Take a tip from the Critics
"The Bishop's Wife" is a wonderful picture . . . And that Cary Grant! He's more attractive than ever before!" . . . Dorothy Kilgallen
"I loved every minute of it, and I guarantee you will, too!" . . . Louella Parsons
"Picture of the month . . . very satisfying and smart comedy" . . . Redbook
"A Must-See Picture" . . . Jimmie Fidler
It's another Wonderful Goldwyn Comedy!
SAMUEL GOLDWYN presents
CARY GRANT · LORETTA YOUNG
DAVID NIVEN
Cary and The Bishop's Wife
with MONTY WOOLLEY · JAMES GLEASON · GLADYS COOPER · ELSA LANCHESTER
and THE MITCHELL BOYCHOIR · Directed by HENRY KOSTER
Screen Play by ROBERT E. SHERWOOD and LEONARDO BERCOVICI · From the Novel by ROBERT NATHAN · Released through RKO Radio Pictures, Inc.
Starts WEDNESDAY!
RKO KEITH'S
15th AT G
DOORS OPEN 10:45 A.M.
NOW! LAST 2 DAYS
Plus Cartoon Festival
Matinees Only
Walt Disney's Bambi
COLOR BY TECHNICOLOR

ONE - POST:
"DELIGHTFUL! DIFFERENT! RARE CHARM! INSPIRATION! BEAUTIFULLY PLAYED!"
J. ARTHUR RANK PRESENTS!
Wendy Hiller
Roger Livesey
I KNOW WHERE I'M GOING
8th RECORD WEEK!
HIPPODROME
N.Y. AVE. AT 9TH • ME. 9494 • OPEN 9:30

TODAY'S NEIGHBORHOOD MOVIES

WARNER BROS. THEATERS
For Additional Information Phone Theaters Direct or Call REpublic 0500

Theaters Having Matinees

AMBASSADOR 18th & Col. Rd. N.W. CO. 5595 Mat. 1 P. M.
Ronald Reagan, Eleanor Parker in "VOICE OF THE TURTLE," at 1:20, 3:20, 5:25, 7:30, 9:35.

BEVERLY 15th & F N.E. LI. 3300 Mat. 1 P. M.
Joan Crawford, Dana Andrews, Henry Fonda in "DAISY KENYON," at 1:20, 3:25, 5:25, 7:30, 9:30.

CENTRAL 425 9th St. N.W. ME. 2841 Opens 10:45 A. M.
Warner Baxter in "CRIME DOCTOR'S GAMBLE," at 11:10, 2:10, 5:10, 8:10. Dennis Morgan in "MY WILD IRISH ROSE," at 12:15, 3:15, 6:15, 9:15.

KENNEDY Kennedy Nr. 4th N.W. RA. 6600 Mat. 1 P. M.
Dennis Morgan, Andrea King in "MY WILD IRISH ROSE," 1:20, 3:20, 5:25, 7:30, 9:30.

PENN Pa. Ave. at 7th S.E. FR. 5200 Mat. 1 P. M.
John Wayne, Laraine Day in "TYCOON," at 1:20, 4:00, 6:40, 9:20.

SHERIDAN Ga. Ave. & Sheridan RA. 2400 Mat. 1 P. M.
June Allyson, Peter Lawford in "GOOD NEWS," at 1:00, 3:10, 5:20, 7:30, 9:40.

SILVER Ga. Ave. & Colesville Pike SH. 5500 Mat. 1 P. M.
Joan Crawford, Dana Andrews, Henry Fonda in "DAISY KENYON," at 1:20, 3:25, 5:30, 7:30, 9:35.

TIVOLI 14th & Park Rd. N.W. CO. 1800 Mat. 1 P. M.
John Wayne, Laraine Day in "TYCOON," at 1:25, 3:05, 6:45, 9:30.

UPTOWN Conn. Ave. & Newark WO. 5400 Mat. 1 P. M.
John Wayne, Laraine Day in "TYCOON," at 1:35, 4:15, 6:50, 9:35.

Theaters Having Evening Performances

APOLLO 624 H St. N.E. FR. 5300.
Dennis Morgan, Andrea King in "MY WILD IRISH ROSE," at 7:00, 9:25.

AVALON 5612 Conn. Ave. N.W. WO. 2800.
Peter Lawford, June Allyson in "GOOD NEWS," at 6:00, 7:50, 9:40.

AVE. GRAND 645 Pa. Ave. S.E. LI. 2424
Warner Baxter in "CRIME DOCTOR'S GAMBLE," at 6:25, 8:10, 10.

COLONY 4935 Ga. Ave. N.W. GE. 6500.
Lana Turner, Van Heflin in "GREEN DOLPHIN STREET," at 8:35, 9:20.

HOME 1236 C St. N.E. TR. 5188
James Stewart, Jane Wyman in "MAGIC TOWN," at 6:00, 9:40. Margaret O'Brien in "UNFINISHED DANCE," at 8:00.

MAC ARTHUR 4859 MacArthur Blvd. N.W. GE. 4600
Burt Lancaster, Lizabeth Scott in "I WALK ALONE," at 5:45, 7:45, 9:50.

SAVOY 3030 14th St. N.W. CO. 4968
William Elliott, Vera Ralston in "WYOMING," at 6:15, 8:00, 9:55.

SECO 8244 Ga. Ave., Silver Spring SH. 2244
William Elliott in "WYOMING," at 6:20, 9:40. Fred MacMurray, Ava Gardner in "SINGAPORE," at 8:20.

TAKOMA 4th & Butternut Sts. GE. 4312. Parking Space
Lana Turner, Van Heflin in "GREEN DOLPHIN STREET," at 6:30, 9:15.

YORK Ga. Ave. & Quebec Pl. N.W. RA. 4400.
Danny Kaye, Virginia Mayo in "SECRET LIFE OF WALTER MITTY," at 6:55, 9:30.

HIPPODROME N. Y. Ave. at 9th Open 1:45 ME. 9494
"I KNOW WHERE I'M GOING"

BETHESDA Wis. Ave. & E-W Hwy. WI. 2366-9536
Free parking—Open 6—Last day Burt Lancaster, Lizabeth Scott in "I WALK ALONE"—At 6:55, 9:20

MILO Ft. Rockville, Md. 2434
Last day—Jon Hall in "LAST OF THE REDMEN" At 7:17, 9:24

KAYWOOD Eastern Ave. Bet. R. I. & Mich. Aves. WA. 8899
Free Parking—Hearing Aids
Last day—John Wayne, Laraine Day in "TYCOON" (In technicolor)—At 6:46, 9:30

CAMEO Mt. Rainier, Md. WA. 9746
Last day—Penny Singleton, Arthur Drake in "BLONDIE IN THE DOUGH" Also Lana Turner, Van Heflin in "GREEN DOLPHIN STREET" Last complete show 7:45

HYATTSVILLE Baltimore Blvd. Hyattsville, Md.
HYattsville 0552—Free Parking
Today, tomorrow—Burt Lancaster, Lizabeth Scott in "I WALK ALONE"—At 6:58, 9:25

CHEVERLY Defense Highway at Landover Rd., Md. UN. 6100—Free Parking
Today, tomorrow "TYCOON" (in technicolor) John Wayne, Laraine Day At 6:40, 9:15

MARLBORO Upper Marlboro, Md. Marlboro 9875
Last day—"GOOD NEWS" June Allyson, Peter Lawford (In technicolor) At 7:20, 9:20

ANACOSTIA 1415 Good Hope S.E. LU. 2424
John Wayne, Laraine Day in "TYCOON" in technicolor, at 1:25, 4:05, 6:40, 9:15

ATLANTIC LU. 7662. Atlantic St. at Nichols Ave.
John Wayne, Laraine Day in "TYCOON" in technicolor at 6:35, 9:05

CAPITOL Capitol Heights, Md. HI. 4749
Burt Lancaster, Lizabeth Scott in "I WALK ALONE" at 6:15, 7:53, 9:39

CONGRESS 2931 Nichols Ave. S. E. TH. 6749
June Allyson, Peter Lawford in "GOOD NEWS" in technicolor at 6:35, 8:10, 10

FAIRLAWN 1342 Good Hope Rd. S.E. LI. 9193
Double feature—Tim Holt in Zane Grey's "WILD HORSE MESA" at 6:35, 9:05. Ralph Byrd, Boris Karloff in "DICK TRACY MEETS GRUESOME" at 7:35, 10

HIGHLAND 2533 Pa. Ave. SE. AT. 7311
Burt Lancaster, Lizabeth Scott in "I WALK ALONE" at 6:15, 8:10, 10:00

LAUREL Laurel, Maryland Laurel 173
Lana Turner, Van Heflin in "GREEN DOLPHIN STREET"

GREENBELT Greenbelt, Md. GR. 2232
Hedy Lamarr, Dennis O'Keefe "DISHONORED LADY" 7:30, 9:30

CIRCLE 2105 Pa. Ave. N.W. RE. 0100
John Wayne, Laraine Day in "TYCOON" (Technicolor) open 4:45 p. m. Feature 5:00, 7:15, 9:35

HISER-BETHESDA 7414 Wisc. Ave. Wisconsin 4848
Laraine Day, John Wayne in "TYCOON" in technicolor—At 6:40 and 9:20 p. m.

DUMBARTON 1349 Wisc. Ave. N.W. MI. 1154
Last day, doors open 9:30, show at 6:00 Cary Grant, Myrna Loy, Shirley Temple in "BACHELOR AND THE BOBBY SOXER" plus "SEVEN KEYS TO BALDPATE" stage success

PALM Cont. From 6:30 2402 Mt. Vernon Ave. Alex. (Del-Ray) OV. 3366
"THE STRANGER" plus selected shorts

FAIRFAX Free Off-Street Parking Fairfax, Va. Phone 555-J
Clark Gable, Spencer Tracy in "BOOM TOWN"
Coming Monday, Tuesday, Feb. 23-24 On the stage in person, CHARLES STARRETT and the Sunshine Boys

STATE Falls Church, Va. FC. 1555
"TYCOON" John Wayne, Laraine Day

LEE East Falls Church, Va. FA. 1326
"SECRET LIFE OF WALTER MITTY" Danny Kaye, Virginia Mayo

WILSON 1720 Wilson Blvd. OX. 1450
"TYCOON" John Wayne, Laraine Day

ASHTON 3166 Wilson Blvd. OX. 1139
"GOOD NEWS" June Allyson, Peter Lawford

ARLINGTON Col. Pike & S. Fillmore St. OX. 2929
"PIRATES OF MONTEREY" Maria Montez, Rod Cameron

BUCKINGHAM Glebe-Fern. St. OX. 9494
"PIRATES OF MONTEREY" Maria Montez, Rod Cameron

GLEBE Arlington, Va. OX. 4266
"DAISY KENYON" Joan Crawford, Dana Andrews

BYRD 104 SOUTH WAYNE OXford 1733
"EACH DAWN I DIE" James Cagney, George Raft

VILLAGE 1207 R. I. Ave. N.E. Phone Mich. 9227
"DAISY KENYON" Joan Crawford, Dana Andrews

NEWTON 12th & Newton Sts. N.E. Phone Mich. 1536
"TYCOON" John Wayne, Laraine Day

JESSE 18th nr. Rhode Isl. Ave. N.E. Phone DUpont 9361
Double Feature "IT HAPPENED ON 5TH AVENUE" Don DeFore, Gale Storm "MERTON OF THE MOVIES" Red Skelton, Virginia O'Brien

SYLVAN First and R. I. Ave. N.W. Phone NOrth 9688
Double Feature "BLACK GOLD" Anthony Quinn, Katherine DeMille "SOMETHING IN THE WIND" Deanna Durbin, John Dall

ACADEMY 535 8th St. S.E. LI. 9616
Double Feature "THIS TIME FOR KEEPS" Esther Williams, Jimmy Durante "CAROLINA MOON" Gene Autry Mat. at 1 P. M.

STANTON 513 C St. N.E. Phone LI. 6567
Double Feature "SONG OF THE THIN MAN" William Powell, Myrna Loy "SON OF RUSTY" Ted Donaldson, Tom Powers

VERNON 1707 Mount Vernon Ave. Alexandria, Va. AL. 9434
"MY WILD IRISH ROSE" Dennis Morgan, Andrea King

HOWARD Opens 12 Noon 620 T St. N.W.
All colored. "DIRTY GERTIE FROM HARLEM, U.S.A." and Paul Kelly "ADVENTURE ISLAND"

LINCOLN 1215 U St. N.W. Open 12:30 P. M.
Mickey Rooney, Brian Donlevy "KILLER McCOY"

REPUBLIC 1343 U St. N.W. Open 12:30 P. M.
Harry Sullivan, Akim Tamiroff "THE GANGSTER"

BOOKER T 1433 U St. N.W. Open 12:30 P. M.
Anthony Quinn, Katherine DeMille "BLACK GOLD"

LANGSTON 25th & Benning Rd. Open 12:45 P.M.
Mickey Rooney, Brian Donlevy "KILLER McCOY"

APEX 4813 Mass. Ave. N.W. WOodley 4606
John Wayne, Laraine Day in "TYCOON" In technicolor 1:30, 4:15, 6:50, 9:35

ATLAS 1331 H St. N.E. ATlantic 9306
First Northeast Showing Lizabeth Scott, Burt Lancaster in "I WALK ALONE" "THUNDERBOLT" with James Stewart

PRINCESS 1119 H St. N.E. TRinidad 9200
John Wayne, Randolph Scott in "RAIDERS OF TERRITORY" "Gabby" Hayes "TALL IN THE SADDLE"

SENATOR Minn. Ave. at Benning Rd. N.E. TR. 2300 Bus to Door
Burt Lancaster, Lizabeth Scott in "I WALK ALONE" 1:35, 3:25, 5:30, 7:30, 9:35

NAYLOR 23rd & Alabama Ave. SE. VI. 4000 C-2 Bus to Door
John Wayne, Laraine Day in "TYCOON" in technicolor 6:45, 9:20

REED Hearing Aids. 1723 King St. Phone Alexandria 3445
"TREASURE OF THE SIERRA MADRE" Humphrey Bogart, Walter Huston

VIRGINIA Mt. Vernon Blvd. and 11th St. Al. 6123
"MAGNIFICENT OBSESSION" Irene Dunne, Robert Taylor

RICHMOND 819 King St. Phone ALex. 9230
"THE YEARLING" Jane Wyman, Gregory Peck

CENTRE (Fairlington). Temple 1000 Air Conditioned
"MY WILD IRISH ROSE" Dennis Morgan, Andrea King

SHIRLINGTON Shirlington Overlook 2202
"WISTFUL WIDOW OF WAGON GAP" Abbott and Costello

ARLINGTON-FALLS CHURCH, VA. — Information Phone OX. 1130—F. C. 1535
BERNHEIMER'S THEATERS
SIDNEY LUST THEATERS
DISTRICT THEATERS — For Information, Call NOrth 3000
K-B THEATERS
FAIRLAWN AMUSEMENT CO. THEATERS
Alexandria, Arlington and Vicinity — For Information, Call AL. 0060

Why have so many folks switched to Calvert? Because Calvert is smoother!
CALVERT RESERVE Blended Whiskey—86.8 Proof—65% Grain Neutral Spirits. Calvert Distillers Corp., New York City

ASPHALT TILE & LINOLEUM
District Tile & Linoleum Co
730 9TH ST. N.W.
Phone for estimate NA. 6319

Misery of Simple Piles
Bathe irritated parts with mild Resinol Soap and apply soothing Resinol Ointment for quick relief from itching, burning torment.
RESINOL OINTMENT

LOUIS ABRAHAMS
Established 1895
LOANS ON JEWELRY
3225 Rhode Island Ave. N.E.
WARFIELD 3498

KING COLE ROOM
Presents
DONA MASON
820 Conn. Ave

Interesting Faces
You see so many interesting faces at the Oasis—both in our show and in the audience. Many students of human nature come down just to study them. Studious or not, you'll be stupefied by the world-famous Oasis show!
OASIS
NIGHT CLUB
Baltimore and Frederick Sts.
Baltimore's Only Claim to Night-Club Fame

ESTELLE
and
JOHNNY
Anchor Room
"Washington's Most Unique Cocktail Lounge"
5:15-7:15 P.M. 9 'til Closing
Many Drinks 45c
HOTEL ANNAPOLIS
12th & H Sts. N.W.
No Cover No Minimum

Government workers! For news you need, read Jerry Klutts's "Federal Diary."

U. S. Forces Close For War Game 'Kill'

Cruisers and Destroyers Move on Vieques To Soften 'Enemy' Defenses for Landing

By James M. Minifie

Aboard USS Taconic, Feb. 15 (NYHT).—Cruisers and destroyers supporting the joint expeditionary forces' amphibious exercises off Puerto Rico moved close in to Vieques Island today to soften up "enemy" defenses with salvoes with their six-inch and five-inch batteries.

Vieques is the objective of assault landing exercises involving 55 Navy vessels and more than 16,000 officers and men of the Army, Navy and Marine Corps.

It is assumed the eastern half of the island is the colony of an enemy power used as a weather station, air warning station and a launching point for rocket and guided missile attacks against the southeastern United States. It is about 1750 miles from Washington and 1100 miles from Miami.

There are assumed to be about 4500 enemy troops on the island with no reinforcement within 24 hours' steaming. Our forces have command of the sea and air.

"It would be suicidal to attempt such a landing without those factors," Capt. Philip P. Welch, chief of staff, pointed out.

The fleet of three attack transports and 21 smaller vessels carrying landing troops is out of sight below the horizon waiting to come in on D-Day. The Army Regimental combat team of the Sixty-fifth Infantry Division has already been landed and will move onto the beaches after they have been "taken." The actual assault landings will be made by two battalion combat teams of the Second Marine Division with additional units of artillery and special groups.

Copyright, 1948, N. Y. Herald Tribune

ROOFS
ASBESTOS SIDING—BRICK SIDING
NO DOWN PAYMENT
Maryland Roofing Company
WArfield 1116

the ARISTOCRAT OF CHINESE FOOD
RUBY FOO'S
728 13th St. N.W.
NA. 3565

Don't Miss . . .
the CABOOSERS
with
DEKE MOFFITT
and His Hilarious Six
featuring
BUSTER LOOS
The New RAINBOW ROOM
COCKTAIL TIME
5:15-7:15 P.M.
and from 9 'til Closing
Fri. & Sat. $1.50 Minimum after 9 P.M.
HOTEL HAMILTON
14th and K STREETS, N.W.
Ample Parking

15 Leaders Urge Passage of Bill On Job Equality

New York, Feb. 15 (U.P.).—A committee of 15 of the country's most prominent business and civic leaders today urged passage of the Ives-Fulton bill against discrimination in employment.

The committee wired House Speaker Martin (R., Mass.) and Senator Vandenburg (R., Mich.) that discrimination is "uneconomic, undemocratic and un-American. It results in an unsound use of manpower and retards the development of purchasing power. It weakens the position of the United States in the eyes of the world and in the war of ideas between freedom and totalitarianism."

Members of the committee are Paul C. Smith, general manager of the San Francisco Chronicle; Henry R. Luce, publisher of Time, Life and Fortune; Nelson A. Rockefeller, Eric Johnston, president of the Motion Picture Association; Anna M. Rosenberg, Beardsley Ruml, chairman of the board of R. H. Macy and Co.; Spyros P. Skouras, president of Twentieth Century Fox; Herbert Bayard Swope, Oren Root, jr., William L. Batt, president of S. K. F. Industries; Allen W. Dulles, of Sullivan and Cromwell; Paul G. Hoffman, president of Studebaker Corp.; Dwight R. G. Palmer, president of the General Cable Corp.; Martin Quigley, president of Quigley Publishing Co., and Charles H. Tuttle, of Breed, Abbott and Morgan.

Richmond Pilot Killed in Crash Of Private Plane

Charlottesville, Va., Feb. 15 (Spl.).—William F. Gerhardt of Richmond, was killed today when he crashed attempting to land his small plane at the University of Virginia airport.

W. R. Franke, manager, said Gerhardt, a World War I veteran, 56, and proprietor of a Richmond plumbing establishment, approached the field with insufficient power. His Taylorcraft plane nosedived into the field. The pilot died in an ambulance en route to the University of Virginia Hospital.

Officials at Northfield Airport, Richmond, said Gerhardt took off at 2 p. m. on a "routine cruise." He was alone in the plane.

Gerhardt is survived by his mother, Mrs. Daniel E. Gerhardt; a son, William F. Gerhardt, jr.; a daughter, Miss Ruthe Marie Gerhardt, all of Richmond; four sisters, Mrs. Geneva Croueh, Mrs. Drucilla Baughan and Mrs. Madeline Perry of Richmond, and Mrs. Don Berry of Long Beach, Calif.; and one brother, C. C. Gerhardt of Richmond.

Col. Hume to Address War of 1812 Society

Col. Edgar Erskine Hume, USA, former president of the District of Columbia Society of the War of 1812, will be guest speaker at the society's annual dinner meeting to be held Wednesday at 7:30 p. m. at the Army and Navy Club, 17th and I sts. nw.

Canners' Course Slated

By The Associated Press

The short course for canners, freezers and their field men sponsored annually by the University of Maryland department of agriculture is scheduled in Baltimore February 26-27, it was announced yesterday. The school is held in cooperation with the Tri-State Packers Association, which will held its anual spring meeting on February 25.

The Washington Post
presents
on WINX and WINX-FM
The Concert Hall
10:05-10:30 P.M.
Bruch: Scottish Fantasy—Heifetz with Victor Orchestra under Steinberg.

Sensational Merchandising Plan
"COST-PLUS" SALE
Hundreds of Photographic Items and Sports Goods Items at
COST PLUS 10%
YOU SAVE UP TO 40%
Then, too, you may purchase Eastman, Bell and Howell, Argus, Revere and Ansco Cameras at regular prices on our Pay-as-You-Play plan.
No Down Payment—No Carrying Charge
Up to 18 Months to Pay
Camera Sport Shop
CAMERA EQUIPMENT · SPORTS GOODS
8638 Colesville Road, Silver Spring, Md.
Open Evenings till nine SH. 1515

Planned Savings Work Magic
SAVE BY MAIL
It's convenient and time-saving to save by mail. Drop in at Interstate's conveniently located office and inquire about this new service. At the same time, let us explain our system of planned savings.
SAVE AT Interstate
BUILDING ASSOCIATION
Washington Bldg., 15th St. & New York Ave.
District 8300

FEBRUARY

SUN	MON	TUES	WED	THU	FRI	SAT
X	1	2	X	3	X	4
5	6	7	8	9	10	11
12	13	14	15	16	17	18
19	20	21	22	23	24	25
26	27	28	29			

Now batting .733 . . .

WEATHER—From Pg. 1

Mild Weather To Continue

conditions in two areas of Prince Georges County, Md.

The Northwest Branch of the Anacostia River overflowed Saturday night and early yesterday in Bladensburg. County police said the water rose to 18 inches near the Peace Cross at about 4 a. m. The Maryland State Roads Commission ordered all traffic detoured from Bladensburg rd. to Rhode Island ave. The water receded gradually during the day and the road block was lifted.

An ice jam caused the Northwest Branch to flood basements of two homes in Avenal, Md., in Prince Georges County. Houses of Mr. and Mrs. William Ferrando and Mr. and Mrs. Andrew H. MacIntire had four to five feet of water in the cellars, which the College Park fire department pumped out.

The rise in the level of the Potomac River was almost negligible. It was estimated the level had increased by only .2 of a foot yesterday and only a total of .7 of a foot since 4 p. m. Saturday.

Elevator Shaft Fall Fatal to District Man, 49

A 49-year-old man died at Emergency Hospital yesterday afternoon shortly after he fell one flight down an elevator shaft to the basement.

He was Herbert E. Grover of 3200 16th st. nw., identified as a court reporter.

Police said he apparently opened the elevator door on the first floor of 306 9th st. nw. and stepped through, dropping to the basement. The elevator was at an upper floor at the time.

He was rushed to Emergency Hospital in Fire Rescue Squad No. 1 and died there at 2:10 p. m., apparently of internal injuries. An autopsy will be performed at the District morgue today.

Police said his son, Herbert W. Grover, 19, a student at Georgetown University, was with him at the time of the accident.

Grover, in addition to the son, is survived by his wife.

"OUR FRIENDS AGREE ON PM"
"We like people, like to have them 'drop in' often, like to please them. We usually serve Old-Fashioneds or Highballs made with PM and most of our friends serve PM too. It's a really mild whiskey for long pleasant evenings, and the price is right for us all." National Distillers Products Corporation, New York, N. Y. Blended Whiskey. 86 Proof. 70% Grain Neutral Spirits.

TRUST FUND
Stability
Our conservative investment in first trust loans . . . with the added protection of Federal Insurance up to $5,000 . . . assures safety and stability for trust funds invested here. This Association has court approval; and dependable dividends are paid by us twice yearly.
COLUMBIA FEDERAL SAVINGS AND LOAN ASSOCIATION
716 11th St. N.W. RE. 7111
Open Fridays Until 5:30

use KANE TRUCK TRAINS for all hauls
DAILY TRIPS between Baltimore and Washington
Every Day KANE TRUCK TRAINS make frequent trips hauling freight, household goods, merchandise of all kinds between these two cities. IF YOU have ANYTHING to be hauled either way, CALL KANE now! Get our LOW RATES!
Michigan 4600
KANE TRANSFER COMPANY
Commercial and Government Contracts Invited!
2116 FIFTH STREET N.E. WASH., D. C., Michigan 4600
1113 RUSSELL STREET BALTO., SAratoga 2555

FLOODS—From Page 1

Higher Flood Waters Due

12 feet above flood stage. Throughout the State an estimated 500 families were homeless.

At Carthage, a city of 1600, water covered approximately one third of the town. Gordonsville, Hickman and Lancaster, all near Carthage, were isolated.

The Yazoo and Tombigbee Rivers were on the loose in Mississippi, and Army engineers prepared to sandbag levees.

W. Va. Streams Fall; Ohio Is Still Rising

Huntington, W. Va., Feb. 15 (AP).—West Virginia tributaries emptying into the Ohio fell rapidly, but the Ohio itself continued to rise.

The river had risen to 47.3 feet here by midafternoon and a crest of 51.3 feet was predicted for tomorrow night. This would be 1.3 feet above flood stage.

At Point Pleasant, the river stood at 40.8 feet—only .2 of a foot below flood level—and was still rising.

The Ohio was expected to reach 34.5 feet at Parkersburg by 7 a. m. tomorrow. The city's flood stage is 36 feet. At Wheeling, the river reached 30.5 feet and was still rising.

Maryland U. Professor Gets Chemistry Award

Professor Nathan L. Drake, chairman of the University of Maryland's department of chemistry, has been awarded the 1948 Hillebrand Prize of the Chemical Society of Washington.

The prize went to Dr. Drake for "outstanding contributions in the preparation and synthesis of nearly 80 valuable antimalarial compounds."

Watkins Gets Post With Resources Board

By The Associated Press

Appointment of Ralph J. Watkins as coordinator of plans and programs for the National Security Resources Board was announced yesterday.

Watkins, who has held various Government assignments, is director of the marketing and Research Division of Dun & Bradstreet, Inc.

WATCH AND JEWELRY REPAIRING
EXPERT WORKMANSHIP ON THE PREMISES
ALL WATCHES ELECTRICALLY REGULATED
Reasonable Prices
KAHN-OPPENHEIMER, Inc.
Jewelers for Over 50 Years
917 F Street N.W.

To Mark 32d Anniversary

The thirty-second anniversary of the Takoma Horticultural Club will be observed at an annual dinner next Monday at 6:45 p. m. in Trinity Episcopal Church Hall, Piney Branch rd., and Dahlia sts. nw.

Switch to Calvert because it's mellower
CALVERT RESERVE Blended Whiskey—86.8 Proof—65% Grain Neutral Spirits. Calvert Distillers Corp., New York City

How Mountain Valley Water Aids In Arthritis and Kidney Trouble
Mountain Valley Water helps . . .
1—Stimulate Kidney function
2—Reduce excess Uric Acid
3—Soothe Bladder irritation
4—Remineralize the body
From Hot Springs, Ark., this water is delivered right to you. Delicious to taste, it is not carbonated, not laxative.
PHONE—MEt. 1062 WRITE—904 12th St. N.W., Wash., D. C.
Ask for Free Booklet "Facts"
MOUNTAIN VALLEY WATER from HOT SPRINGS ARKANSAS

Now you can visit
FRIENDS AND RELATIVES IN EUROPE!
A transatlantic Flagship flight takes only a few *hours!* You go overseas *overnight*—return the same way—and gain *days* of valuable time. Now anyone with only a few days to spare can join loved ones in Europe. Plan to go now—or to bring friends or relatives to the United States from Europe.
Better by air . . . best by American!
Check these important advantages of transatlantic Flagship travel!
• Time-saving
• Economical
• Dependable
• Convenient
• Comfortable
• Easy
• Frequent departures
• Personalized service
Flagships serve 11 European cities—including major points in Ireland, Great Britain, Scandinavia and the Continent. Direct connections to all other important European destinations. Travel the airline with experience of more than 15,000 transatlantic flights.
Phone EXecutive 3345 or your travel agent
Ticket Offices: 813 15th Street, N. W. and Statler Hotel
AMERICAN OVERSEAS AIRLINES
American Airlines, Inc. • American Overseas Airlines, Inc.

FEET HURT?
CORNS, BUNIONS, PAIN IN FEET OR LEGS? CALLOUSES, BURNING ON SOLES OF FEET?
Here, under one roof, you will find all the famous clinic-tested foot reliefs—Shoes, Appliances, Arch Supports, Remedies, Pads, Plasters, etc.—developed by Dr. Wm. M. Scholl. Trained Attendants ready to serve you painstakingly to help you find comforting relief from the aches and pains of common foot troubles.

Dr. Scholl's Foot Comfort Dept.
Kann's Fourth Floor

67th Year Helping Build Greater Washington
Parmelee, Va.
. . . In nearby Arlington County, about ½-mile west of the intersection of Glebe Road with Lee Boulevard.
Parmelee is fortunately situated on the crest of a ridge west of the Potomac, 305 feet above sea level. The acreage was known for many years as "Henderson Park" because it was the estate and hunting preserve of Senator John B. Henderson.
In later years Senator Henderson built "Henderson Castle," still standing at 16th St. and Florida Ave. N.W.
Thousands of houses in numerous communities of the District, nearby Maryland and Virginia owe their existence to the financial aid of Washington Permanent. We invite you to talk over your needs with us—whether you plan to build, buy, remodel or refinance a home.
Washington Permanent BUILDING ASSOCIATION
Carl J. Bergmann, President
629 F STREET, N. W. (4)
Telephone RE 6293
Assets over $15,000,000

WINSLOW for PAINTS
Ask about Ka-Na-Ba Wax

—here's a product you'll like. It's the perfect wax in paste form, easy to apply. Ka-Na-Ba wax preserves, protects and waterproofs the finish on autos, floors, woodwork and furniture. Ka-Na-Ba will make your home a brighter place for better living . . . and will keep your car's finish like new. For sale at all Winslow Associated Neighborhood Stores:
Chevy Chase Paint & Hardware Co.
Silver Spring Paint & Hardware Co.
Bethesda Paint & Hardware Co.
Takoma Paint & Hardware Co.
Becker Paint & Glass Co., Georgetown
Local Paint & Hardware Co., Hyattsville
922 New York Ave. (1) NA. 8610
Open Mon. thru Sat., 7 A. M. to 5:30 P. M.

New Hospital Plan Sweeps WASHINGTON
Entire Family Protected for Sickness, Accidents and Childbirth
Pays Hospital Room, Surgeon Fees, Medicine, X-ray, etc.
Free Information
An entirely new low cost Hospital Plan sweeps this community—find out all about it absolutely free and decide for yourself that you want cash in case you have to go to a hospital on account of sickness, accident, childbirth.
Hospital Room and Board Paid
This new liberal hospital plan pays: (1) Cash for room and meals in hospital for any member of your family; (2) Cash to pay for various hospital extra charges, such as operating room fee, medicines, X-rays, anesthetic, ambulance service, etc.; (3) Cash to help pay the surgeon fees. There are many other benefits which make the RESERVE LIFE INSURANCE COMPANY'S hospital plan one of the most liberal ever devised.
And all the members of your immediate family (ages up to 80) are protected under a single contract, on which you pay only one small premium each month. Only a few cents for the average family.
Old Established Company
This plan is backed by THE RESERVE LIFE INSURANCE COMPANY which has already paid thousands and thousands of dollars in claims and is rated "A" plus in Dunne's Insurance Report. Remember, you are paid cash for hospital expenses whether the disability occurs at home or at work. And you are not limited to any certain hospital or any certain doctor. The money is paid to you. So you pick the hospital. Your policy identifies you at any hospital.
Includes Childbirths Many Extra Benefits
This liberal plan provides many other benefits, too. But anyone interested can secure full and complete information free by mailing the coupon below. There is no obligation and no cost to you. Send this coupon now.
Mail Free Coupon
RESERVE LIFE INSURANCE COMPANY
412 5th ST. N.W.
SUITE 506—DEPT. 10A
Please send full and complete information about your new hospital protection. This does not obligate me in any way. I am interested in
( ) Family Hospital Plan
( ) Individual Hospital Plan
Name .....
Street .....
City .....
State .....

Tastes better! No other toothpaste tastes as good as new Lyons Toothpaste, say users from coast to coast! And the reason Lyons Toothpaste tastes so much better is that, unlike ordinary toothpastes that are made with soap, Lyons Toothpaste contains *no soap*. It has the pleasantest, cleanest, most refreshing flavor ever—a wonderful *new* taste in toothpaste!

Polishes better, too! No other toothpaste gives you the benefits of the patented cleansing agent and the exclusive polishing agent used in Lyons Toothpaste! As a result, no other toothpaste gets teeth as bright. By actual laboratory test, Lyons Toothpaste gets teeth 2½ to 5½ times brighter than any toothpaste you've ever heard about, bought or used! For proof, see chart below.

New Lyons Toothpaste gets teeth 2½ to 5½ times brighter than any other toothpaste!

LYONS TOOTHPASTE
HERE'S PROOF!
Based on thousands of laboratory tests on scores of individual teeth, these bars show how much brighter Lyons Toothpaste gets teeth than any other toothpaste!
Index 100
BRAND A 35.5
BRAND B 30.9
BRAND C 31.2
BRAND D 20.7
BRAND E 16.6
LYONS TOOTH PASTE

The brighter your teeth look, the better you look! And to *have* brighter teeth, do as new thousands are doing daily—try Lyons Toothpaste, the utterly new, amazingly different *kind* of toothpaste that is completely new and radically different in formula! Remember, while cleaning teeth, it actually gets them 2½ to 5½ times brighter than *any* toothpaste on the market. So try it . . . and see what it does for the brightness of your teeth, the radiance of your smile!

The amazing new toothpaste that cleans without soap . . . polishes without chalk

Scheele, New Surgeon General, Career Man in Health Service

By N. S. Haseltine
Post Reporter

Dr. Leonard A. Scheele's career exemplifies the opportunities for physicians in the United States Public Health Service.

Dr. Scheele

At 40, Dr. Scheele (rhymes with really), was appointed last week by President Truman to head that quasi-military arm of the Government. The position carries a commissioned rank equivalent to an Army major general.

He was named to succeed Dr. Thomas Parran as Surgeon General on April 6, at expiration of Dr. Parran's third successive four-year term.

Like his predecessors, Dr. Scheele will take over operation of the National Mental Health Act, the Hospital Survey and Construction Act, and the Federal Employes Health Act. USPHS has been expanding since an act of Congress in 1798 created its forerunner, the Marine Hospital Service, "for the relief of sick and disabled seamen."

He plans no general reorganization of health service work.

Tribute to Parran

"The service was effectively organized under Dr. Parran," he said yesterday in his best deskside manner.

Did he [Scheele] have any special projects?

"No pet projects," he answered. "We just have to keep going after the killers and the cripplers, cancer, tuberculosis, typhoid, and the rest. Then there's heart disease, the biggest killer of them all. It needs a tremendous amount of research."

Because of present legislative moves to further study of heart disease, Dr. Scheele said he was uncertain whether USPHS, through its National Health Institute, would be assigned extensive research in that field.

"But someone will have to tackle the problems, and tackle them soon," he declared.

Dr. Scheele, proud to call himself a USPHS career man, saw the possibilities of Public Health Service in 1932 when he was studying medicine at Wayne University, Detroit, where he got his M.D. He interned at the United States Marine Hospital in Chicago and applied for and was accepted as an assistant surgeon (first lieutenant) in USPHS in 1934.

First Assignment

By then he was already five years married. His wife, a dentist in Detroit, gave up her career to follow him on his first assignment, as assistant quarantine officer for the Port of San Francisco, reverting to her profession during his three World War II years overseas.

After a year of health quarantine duties in San Francisco and another at the Port of Honolulu, Dr. Scheele was appointed health officer of Queen Annes County, Md., 1936-37. During the next two years he trained in his present specialty, cancer research, as special fellow, Memorial Hospital, New York. He was appointed officer in charge of the National Cancer Control Program, National Cancer Institute, at Bethesda, Md., in 1939.

The work took him more and more into administrative duties but he did not neglect research into cancer. In 1942, he was named chief of the field casualty section, medical division, Office of Civilian Defense, to prepare for possible bombing and invasion. In 1942, he was loaned to the Army for assignment to military government medical work overseas.

War Service Overseas

He served in military government and civil affairs in Africa and Italy, and later with Supreme Headquarters, Allied Expeditionary Forces, in all the countries of northwest Europe. For this he received the Legion of Merit, the Typus Medal, and France's Order of the Public Health.

In 1945, he returned to his former post at the National Cancer Institute; was made its assistant chief in 1946, and Assistant Surgeon General (brigadier general) and Director of NCI, last July.

Dr. Scheele, his wife, and their three children live at 5521 Johnson ave., Bethesda, Md. The youngsters are Alexandra M., almost 11; Signe Maria L., 7, and Leonard A. M. 11 months.

Reduce
TAKE OFF UP TO
10 lbs.
IN 10 DAYS!
. . . OR DOUBLE YOUR MONEY BACK

EASY TO HAVE A MODEL FIGURE
NO DRUGS!
NO LAXATIVE!
NO EXERCISE!
NO MESSY LIQUID!
NO TIRING ROUTINE!
These flabby bulges that spoil your appearance, those layers of ugly fat that weigh you down physically and mentally can now be replaced by eye-catching curves—quickly, easily, safely, pleasantly, healthfully The Tremett Tablet Way. Most women need never again suffer from excess fat!
TREMETT SWEET TABLETS BRING MIRACULOUS RESULTS!
Delicious, nutritious Tremett tablets are so convenient. You can carry them in your purse and take them wherever you are with no fuss, muss or embarrassment. Eat them as you would candy. No mixing with liquids required. Daily quota supplies you with required vitamins and minerals and energy you would ordinarily get from fattening foods. Contain no drugs. Absolutely harmless. Keep you from being hungry while losing up to 10 ugly pounds a week. Just follow simple directions on bottle. Amaze your friends. Compare results of this modern, better, quicker way to slenderness.
10-DAY NO-RISK TRIAL
Your scales must show you have lost weight, have an improved figure, you must look, feel better or you get DOUBLE YOUR MONEY BACK WITHOUT QUESTION. The sooner you start the sooner you may have the loss of weight you yearn for. Tremett is also available in powder form for home use. Get handy, delicious TREMETT TABLETS today at
90 Tablets, 1.50—225 Tablets, 3.00
VITA FOOD STORES
503 12th St. 3040 14th St.
Just Above E CO. 2980

The Crease That Can't Be Lost!
LEE Pre-Shaped Hats
TRINITY $10

Many things can happen to take the crease out of an ordinary hat . . . a sudden gust of wind, the carelessness of a hat check girl . . . but come wind or rough handling, your pre-shaped Lee hat snaps back into its original smart lines! The correct shape has been blocked in "for keeps" by a special Lee process . . . Don't take less than a Lee!

Kann's MEN'S STORE STREET FLOOR

Here it is, *Bohemian* Fans — In Bottles and in *Cans!*...

"A bottle or a can, good sir?
Whichever you request,
You'll find this beer is pale and dry
Full-bodied, full of zest.
So *try* this dry, full-bodied beer—
Beer at its brilliant best!"

"Not how much we brew . . . But how well!"

BEER AT ITS BRILLIANT BEST!

NATIONAL BOHEMIAN PALE BEER

NATIONAL BOHEMIAN PALE BEER

NATIONAL *Bohemian* BEER

BREWED AND BOTTLED BY THE NATIONAL BREWING CO. OF BALTIMORE IN MARYLAND

Interested in Others' Reactions? Turn to "Letters to the Editor"

Youngster, Oldster millions love

Bolster Necco

The inside story of a delicious candy bar: tender, airy honeycomb crunch — spun through with bits of freshly-roasted peanuts and covered with the smoothest, tastiest milk chocolate a bar ever boasted. One try tells why millions buy BOLSTER!

Fine Worsted Suits
TAILORED BY
Barrister $60

Hand Tailored at 21 Essential Points!

There's a difference in a **Barrister** suit; it's skillfully tailored . . . contour fit . . . and hand-finished at important points (including trousers)! Only the finest worsted fabrics are used, and Kann's has a wide selection of handsome, clear-cut patterns. Every suit is crafted to give you distinctive good looks . . . comfort . . . and quality, for only $60. Many styles and sizes of famous Barrister suits now available at Kann's Men's Store.

Kann's Men's Store Second Floor

Va. Budget Increase Of 13 Million Asked

Louderback Says That Other Bills Now Pending Would Add 12 Million to Total

Richmond, Va., Feb. 15 (AP).—Requests amounting to $13,392,575 more than the Governor's budget recommendations for the next biennium have been received by the House appropriations and Senate finance committees.

The total was announced today by Delegate Charles C. Louderback of Page County, chairman of the House appropriations committee. Louderback said that in addition to this sum, bills are in committees of both houses which, if passed, would involve expenditure of $12,389,695.

Louderback pointed out that even if the budget amounts were appropriated only as recommended and the Governor's tax program is passed by the Senate, the estimated balance in the State's general fund on June 30, 1950, would be only $7,440,598.

This leaves a substantial gap between the added amounts asked by the various institutions, expenditures involved in the pending bills and the estimated balance in the general fund.

Considering the size of the budget—a half billion dollars—Louderback said this was "a very close operation" in the light of present conditions and the uncertainties of the next two years.

Declining markets, he said, would reduce income on which a large portion of the revenue is based and thereby cut into one of the major sources of income to the State.

Final action on the appropriation bill is dependent upon what the Senate does to the Governor's tax program which already has been passed by the House of Delegates. Louderback said that he hoped to have the appropriations bill before the House by next week.

"The budget," he added, "will be balanced when it reaches the floor of the House."

In the meantime, Louderback said he plans to confer with Senator John S. Battle of Charlottesville, chairman of the Senate finance committee, and with other members of the commitee so that when the appropriation bill is brought before the Legislature it will represent "a composite of Senate-House judgment."

Louderback said that after his full committee finishes going over the items in the appropriations bill it will be given further study by a subcommittee which he will appoint.

House Unit Ready To Hear Speakers For Communists

An appearance by a Communist Party spokesman may wind up congressional hearings next week on legal methods for controlling Reds.

Chairman Nixon (R., Calif.) informed reporters his House Un-American Activties Subcommittee is holding a spot open for the Communists for Friday afternoon. The subcommittee invited William Z. Foster, head of the Communist Party, to testify. Foster hasn't said he will or won't show up.

Henry Winston, organizational secretary of the party, has asked the subcommittee to hear Benjamin Davis. Davis is a Communist member of the New York City Countl.

In the past, there have been explosions when Communists have turned up at Un-American Activities Committee hearings. But Nixon said there is going to be "no circus or show" this time.

Royall and Symington Flying to Jamaica

Panama City, Panama, Feb. 15 (U.P.).—Secretary of Army Kenneth C. Royall and Secretary of Air W. Stuart Symington left by air today for the British West Indian island of Jamaica to inspect the United States' Vernam field airbase there.

Later, the two officials plan to go to San Juan, Puerto Rico, to join Navy Secretary John L. Sullivan in a review of combined Caribbean maneuvers of the United States armed forces.

4-H Tour of Capital

A tour of Washington by Maryland 4-H Club members is scheduled for Mareh 1, opening day of National 4-H Week. The trip will start with a meeting at the Agriculture Department.

For 3 Months

Montgomery Health Up to 'Lady Medic'

By Roger B. Farquhar
Post Reporter

An attractive "lady medic," one of only two in the State of Maryland, is currently responsible for the health of the 135,000 residents of Montgomery County.

Dr. Christman

She is Dr. Claire A. Christman, assistant health officer of the county for the past five years. During the three months of the absence of Dr. V. L. Ellicott, she is serving as health officer.

A graduate of the Washington Missionary College in Takoma Park, Dr. Christman received her medical degree at the College of Medical Evangelists in Los Angeles.

Tells Reason for Choice

She resolved to enter the field of public health soon after becoming interested in medicine, she says, the prime reason being because she believes "the extent of a patient's cure should not be determined by the amount of money he has."

Public health in Montgomery County, which this year alone will cost approximately $211,000, is a complicated and big business. But the administration of it is an easy task for Dr. Christman, she declares. In private life she is Mrs. Paul K. Croft, wife of an engineer with the Naval Ordnance Laboratory and mother of a 6-month-old boy.

The biggest volume of department business is handled by the maternal and child hygiene clinics conducted at 11 health centers throughout the county, she explained.

The health official said she is currently preparing a venereal disease treatment program for handling of infectious cases at the Gallinger Hospital rapid treatment center.

Her chief concern of the moment is the preparation of a comprehensive rheumatic fever control program and prevention of the heart crippling disease among school children.

Rep. Thomas Back, In Walter Reed

By The Associated Press

Representative J. Parnell Thomas (R., N. J.) arrived early yesterday and was taken to Walter Reed Hospital by ambulance.

Thomas, chairman of the House Un-American Activities Committee, was stricken three weeks ago off Panama with gastro intestinal hemorrhage. He left there Saturday by plane.

"I feel much better," he told photographers as he walked off the plane, dressed in pajamas and a topcoat.

Dr. Norton to Speak

Dr. E. B. Norton, Deputy Commissioner for the United States Office of Education, will discuss "Our National Stake in Education" at a meeting of the Arlington Education Association Thursday at 8 p. m., in the Swanson Junior High, 5800 North Washington blvd., Arlington.

Attractive Sale of New and Desirable
ELECTRICAL APPLIANCES
BY AUCTION
At Weschler's, 905 E St. N.W.
WEDNESDAY,
February 18th—10 A.M.
Automatic Electric Irons, Hot Plates, Pressure Cookers, Waffle Irons, Toasters, Pop-up Toasters, Heaters, Mixers, Vacuum Cleaners, Fluorescent Desk and Bed Lamps.
ELECTRIC WASHERS, GENERAL ELECTRIC VACUUM CLEANERS, GENERAL ELECTRIC COMBINATION RADIO, LIONEL TRAINS, TOYS AND ACCESSORIES
Lionel Trains, New and Used, Erector Sets, Lionel Construction Sets, Gilbert Chemistry Sets, Toys—consisting of Music Boxes, Sail Boats, Toy Figures, Electric Motor Boats, Lionel Accessories, Varney Submarines, Varney Boats and Electric Steam Engines.
ELECTRIC FANS AND DOOR CHIMES
Electric Fans, New and Used, A. C. and D. C.; all types and sizes; Electric door chimes.
Inspection February 16th and 17th

TRUST
Your RADIO To
STAR RADIO REPAIRS
The Oldest Radio Co. in the City

• FREE ESTIMATES
• 90-DAY GUARANTEE
Rapid, skilled radio repairs. Prices are reasonable . . . free pick-up and delivery for large floor model radios.
• TUBES TESTED FREE
• COMPLETE STOCK OF ACCESSORIES AND TUBES
STAR RADIO CO.
409 11th Street N.W.
District 4700
In the Middle of the Block Opposite Evening Star Bldg

Starting Tonight!
7:50 to 8 P.M.
DAILY NEWSREEL on TELEVISION
CAMEL NEWSREEL THEATER
NEWS from all over the world—new every day!
CAMEL CIGARETTES present
20th Century-Fox
MOVIETONE NEWS
WNBW 7:50 to 8 P.M.
EVERY MONDAY THROUGH FRIDAY

PENS REPAIRED
while you wait
Factory Authorized
Sheaffer—Parker
Eversharp—Waterman
FOUNTAIN PEN
D. J. HUGHES PEN Co.
503 14th Street N.W.
Opposite Willard Hotel

SO MUCH
Yes...so much pleasure for so little money

Say it again!
Serve it cool and often . . . to your family and friends. Different because it's best . . . for all occasions!
VIRGINIA DARE WINE
AMERICAN
For over 100 years the only wine of its kind in the world
GARRETT & COMPANY, INC., BROOKLYN, N.Y.

ONE DAY SPECIAL
Your Choice—
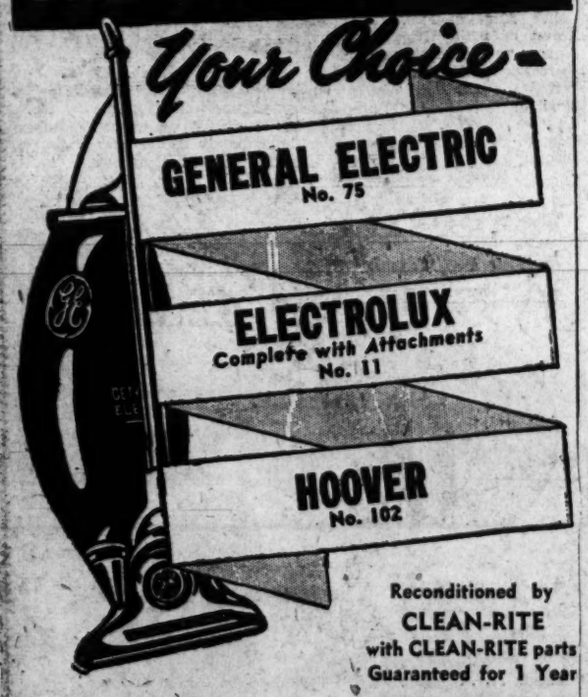

Reconditioned by CLEAN-RITE
with CLEAN-RITE parts
Guaranteed for 1 Year
$9.95 FULL CASH PRICE
FREE HOME Demonstration
ME. 5600
FREE PARKING AT STAR PARKING PLAZA, 10th & H STS. N.W.
CLEAN-RITE VACUUM STORES
925 F STREET N.W. ME. 5600
VACUUM CLEANER SPECIALISTS

You've Stopped... you've Looked...

now Listen

IT'S stopped you more than once as its graceful length moves smoothly down the street.

And again and again, you've turned to look at this fashion plate that so plainly proclaims its power and mobility in every line and action.

Now listen to the engineering story that makes this the car of the year, most wanted not only for stunning good looks but for all-round goodness.

You ride here behind Fireball power that is lively and eager and big—and now cradled to the fluid smoothness of still waters running deep.

You relax in big cushioned interiors that are rich and fine in finish—and so blissfully quiet that it seems a whisper can be heard throughout the car.

Your tires are soft pillowy cushions, your four springs gentle coils, your rims the sure-footed Safety-Ride kind that only Buick provides.

Your ride is the first one truly shielded against road shudder and shiver by scientific damping of vibration build-up within the car.

And if you choose a ROADMASTER, you can treat yourself to Dynaflow Drive*—a liquid-smooth drive that does away with all gear-shifting.

You'll drive the only car on the market where the power plant does what gears used to do—and driving becomes a near-miracle of ease.

You profit, in Buick, from 30-odd new advances—choose from ten sparkling models—select from three series in three wheelbases and four power ratings.

You get style—you get size—you get comfort, quiet and ease—and ever the solid goodness that the name Buick stands for.

So why are you waiting, when waiting only puts off the brightest moment of a motoring lifetime? See your dealer and place your order now.

*Optional at extra cost on Roadmaster models.

Tune in HENRY J. TAYLOR, Mutual Network, Mondays and Fridays

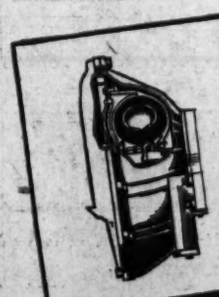
NO GEARS EVER SHIFT IN DYNAFLOW DRIVE*
In Buick's new Dynaflow Drive, sliding gear transmissions and complex gear-changers are made unnecessary. You simply set a selector lever and step on the gas. The power plant does the rest, adjusting itself to varying driving conditions with utter smoothness. You start up — accelerate — climb hills — cruise — stop — start up again — all without touching the selector lever.

BUICK alone has all these features
★ DYNAFLOW DRIVE (Optional, Roadmaster series)
★ TAPER-THRU STYLING
★ VIBRA-SHIELDED RIDE
★ HI-POISED FIREBALL POWER
★ SAFETY-RIDE RIMS
★ QUADRUFLEX COIL SPRINGING
★ FLEX-FIT OIL RINGS
★ ROAD-RITE BALANCE
★ RIGID TORQUE-TUBE
★ SOUND-SORBER TOP LINING (Super and Roadmaster)
★ DUOMATIC SPARK ADVANCE
★ TEN SMART MODELS
★ BODY BY FISHER

When better automobiles are built BUICK will build them

STANLEY H. HORNER, INC.
1529 14th Street N.W., Washington, D. C.
EMERSON & ORME
17th and M Streets N.W., Washington, D. C.
WINDRIDGE & HANDY, INC.
1119 Wilson Boulevard, Arlington, Va., License 380
TEMPLE MOTOR COMPANY
1810 King Street, Alexandria, Va., License 84
WILLIS BUICK, INC.
8516 Georgia Avenue, Silver Spring, Md.
HYATTSVILLE AUTO & SUPPLY CO., INC.
5323 Baltimore Avenue, Hyattsville, Md.
CAITHNESS BUICK, INC.
4718 Hampden Lane, Bethesda, Md.

PGA Names Czar; Ransom Barred for Part in Fight

Art Valpey, Crisler Aide, Head Coach At Harvard

Cambridge, Mass., Feb. 15 (AP).—The appointment of Arthur L. Valpey, an assistant coach at the University of Michigan for the past six years, as head football coach at Harvard under a three-year contract was announced tonight by Athletic Director William J. Bingham.

Bingham said Valpey accepted the appointment at his home in Ann Arbor, Mich., this afternoon when informed by telephone that he had received the unanimous approval of Harvard's nine-man athletic committee.

Valpey made a personal appearance before the Crimson's committeemen here Friday but they were unable to take final action because Basketball Captain George Hauptfuhrer, one of the three undergraduates on the board, was in Philadelphia with his teammates to play Pennsylvania.

Youngest Candidate

The 32-year-old Valpey was the youngest of three candidates Bingham submitted from a field of 50-odd as successor to Dick Harlow, who resigned because of ill health shortly after the Crimson ended its disastrous 1947 season.

Valpey started in football as a Dayton, Ohio, schoolboy and in 1934 entered Michigan, where he was a regular end for three seasons.

He coached high school football in Ida, Mich., Manchester, Mich., and Midland, Mich., before accepting the freshman line coaching berth at Michigan in 1942. He was varsity end coach under Fritz Crisler during the 1946-47 seasons.

A Tough Task Ahead

Only the second nongraduate coach Harvard has had since 1874—Harlow being the other, from 1935-47—Valpey appears to have assumed a gigantic football task.

Next fall Harvard will play Columbia, Cornell, Army, Darthouth, Holy Cross, Princeton, Brown and Yale in that order.

Bingham was unwilling to discuss Valpey's salary terms, which probably do not exceed $10,000. The Crimson athletic director indicated Valpey would select his own assistants.

Povich on Vacation

Shirley Povich is on vacation. His column will be resumed February 29.

Detroit, Bradley Join Missouri Valley Conference

Kansas City, Feb. 15 (AP).—Detroit University and Bradley University of Peorgia, Ill., were voted membership in the Missouri Valley Conference effective immediately, at a meeting of the league's faculty representatives here today.

The admittance of Bradley and Detroit give the Missouri Valley Conference an eight-school circuit. Other members in the 4-year-old conference, which was organized in Kansas City in 1907, are Oklahoma A. and M., Tulsa University, St. Louis University, Creighton University, Wichita and Drake.

The addition of Bradley and Detroit both previously independent teams ,is expected to help the conference especially in football where the schedule has deteriorated considerably in recent years. The football championship was won last year by Tulsa which played only two league games.

Oklahoma A. & M. and St. Louis currently rate as top-ranking national basketball powers. The conference plays a round-robin cage schedule.

Soccer Loop Thrown Into 2-Way Stalemate

A tie for second-half honors in the Washington and Suburban Soccer League resulted yesterday when Sugar Radio downed Rockville, 4-2, and Marlboro was credited with a forfeit over Berwyn. The two leaders will feature next Sunday's final and decisive games, the first facing Berwyn and the second meeting Glasva.

In other games yesterday Glasva and Charles County played a 1-1 tie and the same sort of deadlock resulted from a Washington Sports Club and Chick's engagement.

St. Anne's, St. Michael's Win Close CYO Tilts

St. Anne's edged Georgetown Prep, 32-31, and St. Michael's squeezed past Blessed Sacrament, 27-26, in the two closest CYO Junior Basketball League games played yesterday in Section I.

Results of other games:

Section 1—St. Gabriel's, 20; Our Lady of Lourdes, 19. Nativity, 36; Our Lady of Victory, 8.

Section 2—Calvert, 24; Immaculate Conception, 22. St. Thomas, 24; Holy Trinity, 22. St. Stephen's, 32; St. Paul's, 13.

Section 3—St. Dominic's, 47; Holy Comforter, 27. St. Peter's, 15; St. Aloysius, 11. St. Joseph's, 37; St. Teresa's, 18. Holy Name, 27; St. Francis Xavier, 9.

Section 4—Campus School, 32; St. James's, 21. St Francis de Sales, 27; St. Joseph's Home, 15. St. Jerome's, 29; St. Anthony's, 19. St. Martin's, 15; Sacred Heart, 13.

Three-Way Deadlock In Silver Spring Loop

The Silver Spring Basketball League was thrown into a three-way tie yesterday when the leading Elks were downed by Veterans of Foreign Wars, 36-33. Grill moved up into the top bracket with a 42-23 margin over Hubbard, and Tom's Auto drew a bye to remain at the top.

In the only other game Sandy Spring nosed out Myron Cowell, 34-32.

'Whaddya' Know?

Quiz Master Haight Holds Open Forum

By Walter Haight
Post Reporter

HAVE YOU BEEN posing as an expert? Do you know all the answers?

Perhaps you have a "wise-guy" friend who would have you believe he's a walking sports encyclopedia.

Haight

Anyway, here are some argument starters. With the exception of six wrong "plants," these statements are correct. Can you pick out the phonies? This is not a contest. Read tomorrow's sports pages for the six wrong ones. Here goes:

ANDREW JACKSON was a member of the Maryland Jockey Club . . . James J. Corbett won the heavyweight title from Bob Fitzsimmons . . . Yale's football team defeated Wesleyan four times by scores of more than 100 to 0 . . . Scotland once had a royal ban on the game of golf . . . 22 horses raced in the $100,000 Santa Anita Handicap last year and 23 the year before . . . Suzanne Lenglen of France, was the first tennis star to turn pro . . . Jack Dempsey knocked out Luis Angel Firpo in the second round . . . In 1946 the Cardinals and Dodgers tied for the National League pennant, necessitating the first major league play-off, which the Cards won . . . Gene Tunney's last three fights were in different years—Dempsey in 1926, Dempsey in 1927 and Tom Heeney in 1928 . . . The Kentucky Derby is started on a curve . . . Goldie Ahearn, the boxing promoter, fought as a southpaw but is right-handed in everything else . . . Washington Ball Club saves the soil off the pitcher's mound and infield from season to season . . . Fervent won the 1947 Preakness . . . Willie Hoppe still holds two billiard titles . . . Louise Suggs won the women's National Amateur golf title last year . . . Man o' War was 30 when he died last November . . . Mauri Rose won the 1947 Indianapolis 500-mile auto race . . . Pitcher Schoolboy Rowe was originally known as Newsboy Rowe . . . Walter Johnson had three winning streaks of 13 or more games . . . There were other horses in the race in which Upset beat Man o' War . . . Mel Ott, manager of the Giants, holds the modern record of 21 years with the same club . . . Babe Ruth was in 52 games in 1917 and hit only two homers . . . Night baseball was introduced in the majors in 1935 by Cincinnati . . . Dempsey earned more money when he fought Firpo (1923) than he did against Tunney (1927).

JOCKEY SONNY WORKMAN did not ride a Kentucky Derby winner . . . A woman brought the first tennis equipment to this country. . . . At most tracks the distance between posts on the inside rail near the finish are a horse-length apart . . . The term "purse" in horse racing came from a bag of gold tied to a tree and snatched by the winning rider . . . In New York it's unlawful to hunt dear with dogs . . . Horses owned by William Helis won stake races at three different tracks last June 1 . . . Jim Bottomley, Cardinals, once batted in 12 runs in a single game . . . There's a difference between table tennis and paddle tennis . . . A local sandlot football player once booted a winning placekick of more than 50 yards . . . Catcher Al Evans of the Nats graduated from a baseball school . . . A Washington player once stole first base . . . One of these big leaguers batted right-handed: Cobb, Speaker, Hooper, Milan, Ott . . . There are 6 points on a "jack" used in the game of "jacks . . . Duckpins were first rolled around 1910 . . . The first sailfish was caught on a hook and line during this century.

ROCKY GRAZIANO knocked out Tony Zale for the title in

See HAIGHT, Page 13, Column 5.

St. John's Turns Back Mounts, 49-22

By Herb Heft
Post Reporter

The St. John's Cadets trimmed Mount St. Joseph's of Baltimore, 49-22, yesterday in the second game of a high school doubleheader in the National Guard Armory.

Before a howling crowd of more than 2000, Gonzaga's Purple Eagles defeated La Salle of Cumberland, Md., 36-26, in the first game.

The second game victory ran the Cadets' winning streak to 14 in a row. They avenged their only loss of the season, a 36-35 defeat dealt them by the Mounts five weeks ago.

Their record now 18-1, the Cadets are virtually assured a bid to the Catholic Eastern Interscholastic invitational tournament in Newport, R. I., April 3-5.

Mounts' Streak Ends

The St. John's triumph snapped a 16-game Mount St. Joseph's winning streak. The only previous loss suffered by the Gaels this season was to Baltimore Poly in the opening game.

The St John's starters combined to function like a well-oiled machine. Jack George, driving in for layups, and Tom Fannon working in the pivot slot, took St. John's scoring honors with 13 and 10 points.

Al Weaver's set shots accounted for nine. And Vince Durkin and Billy Martins, smallest of the Johnnies, set up the plays for the bigger boys.

Off to Fast Start

They were off to a running start in the first quarter. They scored three field goals before Lew Reich could tally the Mounts' first point from the foul line. Still rolling, the Cadets wer ahead, 13-1, at the first quarter mark.

It wasn't until two minutes into the second quarter that the Mounts could crack the St.John's defense for their first field goal. That was a lay-up by Reich. Improving as they went along, the Cadets were ahead 30-6 at intermission.

The Mounts' best period was the third when they outscored St. John's, 10-9. But the Cadets' defense tightened to hold Mount St. Joseph's scoreless for the first six minutes of the last quarter. Then the Cadet reserves were sent in and they yielded six points.

Navy Veteran Paces Losers

Reich, a 20-year-old Navy veteran, permitted to play high school ball under Maryland rules, accounted for 12 of his team's points.

The Gonzaga-LaSalle game was a dull affair for three quarters, with the Washington team trailing, 23-20, going into the last quarter.

However, Gonzaga got hot to outscore the invaders, 16-6, in the last eight minutes to win.

James (Slim) Larkins and Clem Conlin paced Gonzaga with eight points apiece. Jack Stotler was high for LaSalle with 12.

Gonzaga's win was its fifteenth in 19 games. LaSalle's record is 8-10.

St. John's	F	FG	P	T	Mt. St. Jos.	G	FG	P	T
George, f	5	1	13		Reich, f	5	2	2	12
Weaver,	4	1	1	9	Weber, f	0	0	3	0
Joyce, f	1	0	0	2	Kuhn, f	0	1	1	1
Daly, f	0	0	0	0	Clark, f	1	0	0	2
M'trovsto, f	0	0	0	0	Neville, c	0	0	4	0
Fannon, c	4	2	4	10	St'rowski, c	1	0	1	2
Riley, c	1	0	0	2	Keenan, g	0	0	1	0
Marina, g	2	0	2	4	Vito, g	1	1	2	3
Durkin, g	2	0	1	4	Donahue, g	0	0	2	2
P'patrick, g	1	3	0	5					
Kokes, g	0	0	0	0	Totals	9	4	16	22
Wallace, g	0	0	0	0					
Buovino, g	0	0	0	0					
Totals	20	9	10	49					

Score at halftime—St. John's, 30-6.
Officials—Heft and Portnoy.

Gonzaga	G	FG	P	T	LaSalle	G	FG	P	T
Conlin, f	3	2	5	8	Collins, f	0	0	2	0
Spicer, f	2	0	2	4	Stotler, f	3	6	3	16
McGowan, f	0	3	2	3	Dorsey, f	0	0	0	0
Nolan, c	1	4	0	6	Sitter, c	0	0	2	0
Deveau, c	0	0	0	0	Wood, c	0	0	0	0
Larkins, g	1	6	1	8	Murray, g	2	2	2	6
Murphy, g	2	1	3	5	Arone, g	0	1	0	1
J. Hogan, g	1	2	2	4	Sell, g	0	0	1	0
Gardner, g	0	0	0	0	Creegan, g	2	2	3	6
					Leo, g	0	1	1	1
Totals	10	16	15	36	Totals	7	12	14	26

Score at halftime—LaSalle, 13-12.
Officials—Mitchell and Mitchell.

Padres Purchase Phils' Handley

San Diego, Feb. 15 (AP).—Purchase of Lee Handley from the Philadelphia Phillies was announced today by Bill Starr, president of the San Diego Padres.

Handley, 32-year-old infielder and 10-year National League veteran, was purchased outright for an undisclosed sum. He batted .253 with the Phils last year.

He is the brother of Gene Handley, now with Hollywood of the Pacific Coast League.

St. Vincent's Coach Quits

Latrobe, Pa., Feb. 15 (AP).—John F. "Jack" Glynn today resigned as basketball coach at St. Vincent College.

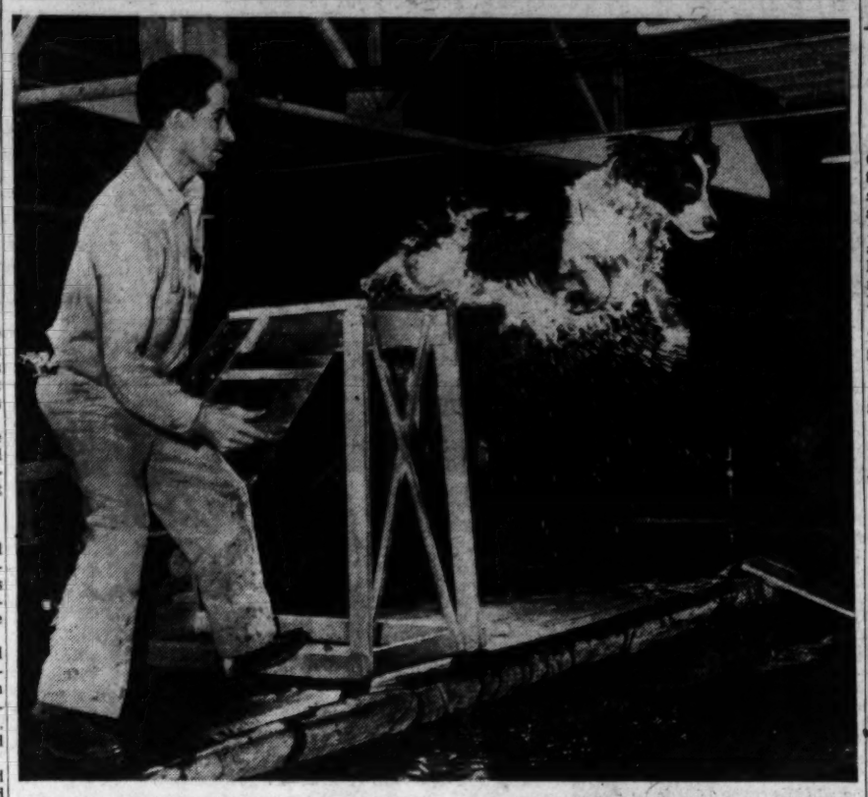

CANINE SWAN DIVE—One of the highly-trained retrievers belonging to C. E. Frank shows the diving form he'll use in one portion of the League of Maryland Sportsmen, Inc., show coming to the National Guard Armory March 5-14. A huge portable tank will make acquatic events possible. Features will be presented by pistol marksmen, badminton players, trained bears, log rollers and a water ballet plus an exhibit of sports equipment

AAC After Balance

20 Players Shifted to Help Colts, Dodgers and Rockets

Chicago, Feb. 15 (AP).—The Chicago Rockets, Baltimore Colts and Brooklyn Dodgers today were bolstered by 20 football players transferred by stronger clubs in the All-America Conference to balance the 1948 title campaign better.

A spokesman for the AAC said the names of the players being shifted would be "released piecemeal by the clubs obtaining them at such time as they see fit."

"The Colts received eight players, one of whom is pending upon signing a contract. The Dodgers and Rockets obtained six men apiece," he said.

"The clubs got about what they asked for. The players involved are a mixture of backs and linemen to fortify the weaker spots of the teams."

Conference representatives began tackling the schedule making task calling for the eight teams to play 14 games, seven at home and seven on the road.

Coaches had one important recommendation—that officials be instructed to be more strict in calling penalties for piling on. No playing rule changes are expected.

The new ownership of the Rockets probably will be announced Monday, a spokesman said.

The shaping of a 1948 schedule and ways and means of balancing the league has so far taken up most of the discussions at the conference of the owners and league officials.

This much was settled: the season begins August 25 and ends December 5. There will be a playoff between the Eastern and Western champions December 12.

Providence Beats Stags

Chicago, Feb. 15 (AP).—The Providence Steamrollers, paced by Mel Thurston, reserve forward who scored 17 points in the second half, rallied to upset the Chicago Stags, 85 to 79, in Chicago Stadium today in a Basketball Association of America game.

Today's victory was Providence's second of the season over the Stags and their sixth triumph in 38 league games.

High-point man of the contest was Max Zaslofsky, Stag forward, who collected 24 points to run his season's total to 658 in 33 games. Thurston topped the winners with 21 points.

Providence	G	FG	P	T	Chicago	G	FG	P	T
Calverley, f	1	0	3	2	Zaslofsky, f	7	10	6	24
Sailors, f	4	6	6	14	Miasek, f	4	3	2	11
Thurston, f	9	3	5	21	Schadler, f	0	1	0	1
Shannon, f	4	2	3	10	Rottner, f	0	0	1	0
Hubbard, c	3	0	7		Gilmurray, c	2	5	1	5
Toomay, c	0	2	2	2	Seminoff, c	3	1	4	7
Fannon, c	4	2	1	9	Vance, g	1	0	4	2
Nostrand, g	3	6	4	12	Phillip, g	6	5	6	17
Robbins, g	2	4	6	8	Rock, g	0	1	2	1
					Huston, g	0	2	5	2
Totals	28	29	30	85	Totals	27	25	35	79

Half-time score—Chicago, 37-34.
Three throws missed: Providence—Calverley (2), Sailors, Thurston (4), Shannon, Nostrand (4), Robbins (2). Chicago—Zaslofsky (3), Miasek (3), Schadler, Vance, Phillip (3), Rock, Huston.

Hoya Icemen Play Tonight

The fourth match for Georgetown University's hockey team this year occurs tonight at Uline Arena where the unbeaten Hoyas play host to Lehigh at 8:30 p. m. To date the Hoyas have routed LaFayette, 17-1; nosed out Lehigh, 4-2; and taken a forfeit victory over LaFayette when that team failed to appear for an Allentown, Pa., match.

Rassle Bout Added

Pat Welsh and Joe Kamaroff will oppose Marver Mercer and Benito Gardini in a special added two-man team attraction on Wednesday night's benefit wrestling show at Turner's Arena.

Central Faces Alumni

Central High meets the Alumni tonight in basketball at 7:30 p. m. in the Central gym. All Alumni are invited to attend the game and a dance which follows.

Interhigh Tie Snarls Plans For Playoffs

Hardy Pearce, director of athletics in the public schools, has asked Interhigh basketball coaches to help him solve a schedule problem today which he fears will pop up Friday.

Eastern, Anacostia, Wilson and McKinley Tech are tied for third place in the race for playoff berths and the likelihood is that three of the teams will wind up their regular slates Friday still tied.

	W.	L.	Pct.		W.	L.	Pct.
Roosevelt	5	1	.833	Tech	3	3	.500
Central	5	1	.833	Wilson	3	3	.500
Eastern	3	3	.500	Western	2	4	.333
Anacostia	3	3	.500	Coolidge	0	6	.000

The coaches don't have to worry about the top two berths. Central and Roosevelt clinched them last Friday.

Since the playoffs must begin no later than a week from today, some sort of "playoff for the playoffs" will have to be arranged Saturday.

Friday's schedule finds Eastern favored over seventh-place Western, and Tech the choice over last-place Coolidge. Anacostia and Wilson meet head on.

So the teams involved in the scramble for the playoffs will probably be Eastern, Tech and the winner of the Anacostia-Wilson game.

The coaches then will be faced with two problems:

1. How to conduct a three-team playoff in one day, probably Saturday.

2. Where to play the "playoff for the playoffs." The National Guard Armory, where all league games have been played this season is already rented Saturday night for the George Washington-Georgetown game.

Pearce will propose the following solutions:

1. Have the coaches of the three teams flip a coin after Friday night's games. The odd man's team would be awarded third place and a playoff berth. The other two would play off for fourth place Saturday.

2. Return after a year's absence to the Tech gym for the Saturday night game if Tech is not one of the teams involved. Or, if Tech is involved, try to arrange use of the armory for an afternoon game.

The championship playoffs open Monday with the first and fourth place teams and the second and third quints clashing. The winners battle for the championship Friday, February 27. All playoff games will take place at the armory.

First place will be decided this Friday, when Central and Roosevelt, tied for the top position, battle it out.

Baltimore, D. C. Skaters Titlists

Lake Placid, N. Y., Feb. 15 (AP). Rexx Cook of Baltimore, Md., won tthe men's novice title of the Eastern States figure skating championship meet today.

The three-day event closed with presentation of trophies to Carleton Hoffner of Washhington, D. C., and Katheryn Ehlers of New York City, senior division champions. The two 16-year-olds won their titles Friday.

Samuel Stokes and Phyllis Schroeder of New York City claimed the senior dance title and Mr. and Mrs. Bradley Hanson of Washington, D. C., were first in the junior dance.

Norwegian Best

Hamar, Norway, Feb. 15 (AP).—Reidar Liaklev of Norway, Olympic 5000 meter (3¼ miles) champion, won the European speeed skating championship today. He won the 10,000 meter (6¼ miles) race in the record European time of 7 minutes, 249.9 seconds.

Schneiter Has Full Power Over Tourneys

No Action Taken Against Von Nida

Harlingen, Tex., Feb. 15 (U.P.).—George Schneiter was named tournament czar of the Professional Golfers Association today and suspended Henry Ransom of Ravinia, Ill., for two weeks as the aftermath of a fist fight between Ransom and Australian star Norman von Nida yesterday in the Lower Rio Grande Valley Open.

Ransom was suspended for "conduct detrimental to golf," Schneiter said. No action was taken against Von Nida.

"Ransom struck the first blow," Schneiter said.

Meanwhile, Schneiter, who was named tournament commissioner by PGA golfers last night after the first fight, talked via telephone with Ed Dudley, PGA president, in New York. Schneiter said Dudley told him:

Has Dudley's Backing

"I will back you 100 per cent in any action."

"This is a great step forward," Schneiter said. "It will get the players' attitude on the right track, and will let sponsors know we appreciate them."

"There won't be a rules committee. This will get things on the basis where something like what happened today won't occur again."

Lawson Little resigned last night as chairman of the PGA tournament rules committee after two days of dispute about rules, climaxed by the Ransom and Von Nida scuffle.

The two pros swapped punches after finishing their round in the $10,000 tournament. Von Nida said that Ransom stroked a putt and then hit it again. Von Nida charged that Ransom only counted it as one stroke.

Little Overruled

Little resigned because his committee was overruled on attempting to disqualify three pros—not identified—for violation of rules.

The rules in question were "local rules," adopted to fit conditions at the Harlingen course. The confusion was traced to two sets of rules—one printed on the score cards and the other mimeographed on separate sheets.

Schneiter took the blame for the extra set.

"Now it's all over," Schpeiter said today. "The air has been cleared entirely."

Members of the golfing fraternity agreed that the Ransom-Von Nida fight had nothing to do with the rules issue ironed out last night at a 3½-hour meeting of the golfers.

After the meeting, held behind closed doors, Schneiter emerged to announce that he had been named to enforce rules at all tournaments.

Tony Butler, Harlingen municipal course pro, had indicated last night that Ransom's suspension was under way but Schneiter would not confirm it then.

Mangrum, Demaret Tie, Playoff Today

Harlingen, Tex., Feb. 15 (AP).—Lloyd Mangrum of Chicago, and Jimmy Demaret of Ojai, Calif., finished in a tie for first place in the $10,000 lower Rio Grand Valley open today with 269 for 72 holes and will meet tomorrow in an 18-hole play-off for first money.

Mangrum faltered in the stretch to go two over par on the 35-36—71, 6045-yard Harlingen Municipal Course, finishing with a 73 when he missed a 12-foot putt on the eighteenth Green that would have given him the title.

Demaret shot a three-under-par 68 to earn the tie with Mangrum.

Dramatic Finish

The finish was dramatic. Playing together in the last threesome on the course were Mangrum, Clayton Heafner of Charlotte, N. C., and Al Smith of Winston-Salem, N. C.

Smith needed a 15-foot putt to tie Mangrum and Demaret for first, and barely missed. Heafner tried a 30-footer that would have also put him in a tie for the lead but missed.

Hacknoedel- ao m mm mm mm

Mangrum ran into trouble on the last hole. His second shot landed on a downgrade and in trying to getit off, he topped the ball. It took another shot to get out and two to go down.

Demaret Over on No. 4

Mangrum missed a 3-footer on No. 5 to go one over on the hole and on No. 10 landed in some brush to go one over again. His only birdie was a 3-footer on No. 11.

Demaret also missed a 3-footer at No. 4 on the front nine that would have given him the tournament. He sank a 40-footer for an eagle on No. 16 to make up for that lapse, however.

Smith and Heafner finished in a tie for third place with 270. While Ky Laffoon of St. Andrews, Ill., wound up in fifth spot with 271. Tied for sixth were Carey Middlecoff of Memphis, Tenn., and John Palmer of Radin, N. C., with 273 each.

The leaders:		
Lloyd Mangrum	196	73—269
Jimmy Demaret	201	68—269
Al Smith	203	67—270 $900
Clayton Haefner	204	66—270
Ky Laffoon	206	66—271 700
John Palmer	208	65—273 550
George Schoux	210	65—275 425
Ellsworth Vines	207	68—275 425
N. G. Von Nido	209	67—276 282.50
Bob Hamilton	204	72—276 282.50
Otto Greiner	207	69—276 282.50
W. A. Stackhouse	210	67—277 190
Ben Hogan	211	67—278 165
Frank Moore	206	72—278 165
George Fazio	212	67—279 125
Leland Gibson	212	67—279 125
Chandler Harper	210	69—279 125
Elroy Marti	207	72—279—125

Nats School Wins Camp Game, 8-4

Orlando, Fla., Feb. 15 (AP).—The Washington Nats baseball school squad of Winter Garden defeated the Joe Stripp School nine, 8-4, here today. A chilled crowd of 1000 saw the game, dedicated to Joe Tinker.

President Clark Griffith of the Nats, like Tinker a member of baseball's Hall of Fame, and head of the school Joe Engle and Stripp brief briefly eulogizing the diamond star of the early 1900's.

Durocher Starts Off on Right Foot

Los Angeles, Feb. 15 (AP).—A group of major league baseball players under the direction of Leo Durocher of Brooklyn today defeated a minor league oufit managed by Bill Kelly of the Los Angeles club, 4 to 3. Proceeds went to charity. The contest drew 8000.

John Colrick, Hoya Coach in '30s, Dies at 41

New Rochelle, N. Y., Feb. 15.—John Thomas Colrick, 41, a former four-letter man at Notre Dame University and later coach at Georgetown University of Washington, died today at New Rochelle Hospital after a brief illness. He lived at 167 Hobart ave., Short Hills, N. J., and has been in the hospital since last Tuesday.

Colrick, who was assistant manager of the Concourse Plaza Hotel in the Bronx at the time of his death, entered Notre Dame in 1927. He claimed to be one of the few authentic members of the Fighting Irish, having been born in Kilskeer, Ireland, when his mother was there on a visit.

In 1930 Colrick became head baseball and basketball coach at Georgetown and assisted Coach Tommy Mills in football. He remained at the Washington school five years.

Surviving are his mother, Mrs. Rose M. Shields Colrick, and two brothers and two sisters.

Dog Strike Ends

Miami, Fla., Feb. 15 (AP).—An eight-day strike that closed Florida greyhound racing plants in eight cities ended late today and plans immediately went forward to resume the sport tomorrow.

Official National League Schedule for 1948

(*Denotes Night Games)

1948	AT BOSTON	AT BROOKLYN	AT NEW YORK	AT PHILADELPHIA	AT PITTSBURGH	AT CINCINNATI	AT CHICAGO	AT ST. LOUIS
Boston	READ	May 14*, 15, 16 July 7*, 8 Aug. 20, 21, 22 Sept. 28, 29, 30	April 30, May 1, 2 July 5, 5, 6* Aug. 17*, 18, 19 Oct. 2, 3	April 20, 21, 22 July 2*, 3, 4, 4 Sept. 9*, 10*, 11, 12	May 4*, 5 June 2*, 3, 4* 5 July 18, 18, 19* Aug. 29, 29	May 6, 7, 8 June 12, 13, 13 July 20, 21*, 22 Aug. 31*, Sept. 1	May 12, 13 June 6, 7, 8 July 15, 16, 17 Aug. 26, 27, 28	May 9, 10*, 11* June 9*, 10*, 11* July 23*, 24*, 25 Aug. 24*, 25*
Brooklyn	April 26, 27 May 28*, 29*, 30 Aug. 12*, 13*, 14*, 15 Sept. 6, 6	THE	April 20, 21, 22 July 9*, 10, 11 Sept. 9*, 10, 11, 12 Sept. 23	April 30*, May 1, 2, 2 July 5, 5, 6* Aug. 17*, 18 Sept. 25, 26	May 9, 9, 10* June 9, 10*, 11 July 23*, 25, 25 Aug. 24*, 25	May 12*, 13 June 6, 6, 8 July 15*, 16, 17 Aug. 26, 27, 28	May 6, 7, 8 June 12, 13 July 20, 21, 22 Aug. 31, Sept. 1, 2	May 4*, 5 June 2*, 3*, 4*, 5 July 18, 18, 19 Aug. 29, 30
New York	April 23, 24, 25, 25 June 29*, 30*, July 1 Aug. 10*, 11 Sept. 25, 26	April 28, 29 May 31, 31 July 2*, 3, 4, 26* Sept. 3, 4, 5	WASHINGTON	May 15, 16, 16, 17* July 7* Aug. 13*, 14, 15, 15 Sept. 6, 6	May 6, 7*, 8 June 6, 6, 8* July 15, 16*, 17 Aug. 31, Sept. 1	May 3*, 5 June 2, 3*, 4, 5 July 16, 18, 19 Aug. 29, 29	May 9, 10, 11 June 9, 10, 11 July 23, 24, 25 Aug. 24, 25	May 12, 13 June 12, 13, 13 July 20*, 21*, 22 Aug. 26, 27*, 28
Philadelphia	April 28, 29 May 31, 31 July 9*, 10*, 11 Sept. 3, 4, 5, 5	April 23, 24, 25 June 29*, 30, July 1 Aug. 9*, 10, 11 Oct. 2, 3	April 26, 27 May 28*, 29, 30 Aug. 20*, 21, 22, 22 Sept. 28, 29	POST	May 12, 13* June 12, 13, 13 July 20*, 21, 22 Aug. 26, 27*, 28	May 9, 9, 11 June 9*, 11 July 23, 24, 25, 25 Aug. 23*, 25	May 4, 5 June 2, 3, 4, 5 July 16, 18, 19 Aug. 29, 30	May 6*, 7*, 8* June 6, 7*, 8* July 13*, 16*, 17 Aug. 31*, Sept. 1*
Pittsburgh	May 18*, 19*, 20 June 23*, 26*, 27 July 27*, 28*, 29 Sept. 17, 18	May 21, 22 June 21*, 22, 23, 24 July 30*, 31, Aug. 1 Sept. 21, 22	May 23 June 15*, 16, 17 Aug. 6, 7, 8, 8 Sept. 13*, 15, 16	May 25*, 26, 27* June 18*, 19, 20, 20 Aug. 3, 4, 5 Sept. 19	FOR	April 19, 23, 24, 25, 25 June 29*, July 1 Sept. 8*, 9 Oct. 1, 3	April 29, 30 May 31, 31 July 9, 10, 11 Aug. 18, 19, Sept. 11, 12	May 14*, 15*, 16 July 7*, 8* Aug. 20*, 21*, 22 Sept. 28*, 29*, 30*
Cincinnati	May 25*, 26* June 18*, 19*, 20 Aug. 2*, 3*, 4*, 5 Sept. 19, 20	May 23, 24 June 15, 16*, 17 Aug. 6*, 7, 8 Sept. 14, 15, 16	May 18*, 19, 20 June 25, 26, 27, 27 July 27*, 29 Sept. 17, 18	May 21*, 22 June 21*, 22*, 23, 24 July 30, 31, Aug. 1, 1 Sept. 21	May 1, 2, 2 July 5, 5, 6* Aug. 17* Sept. 24*, 25, 26, 26	COMPLETE	May 14, 15, 16 July 7, 8 Aug. 20, 21, 22 Sept. 28, 29, 30	April 20, 21, 22 July 9*, 10*, 11 Aug. 18*, 19 Sept. 10*, 11*, 12
Chicago	May 23, 23 June 15*, 16, 17, 17 Aug. 6*, 7*, 8 Sept. 14, 15	May 25, 26*, 27 June 18, 19, 20 Aug. 3*, 4, 5 Sept. 19, 20	May 21, 22 June 22*, 23, 24 July 30*, Aug. 1, 1 Sept. 21, 22	May 18, 19*, 20 June 25*, 26, 27, 27 July 27*, 28, 29 Sept. 17	April 20, 21, 22 July 2*, 4, 4 Aug. 10*, 11 Sept. 3*, 3, 5	April 27, 28 May 28*, 29, 30, 30 Aug 13*, 15, 15 Sept (6, 6)	SPORTS	May 1*, 2, 3 July 5, 5, 6* Sept. 8*, 9* Oct. 1*, 2*, 3
St. Louis	May 21*, 22 June 21*, 22*, 23*, 24 July 30*, 31*, Aug. 1 Sept. 21, 22	May 18, 19*, 20 June 25*, 26, 27 July 27, 28, 29 Sept. 17, 18	May 25*, 26, 27 June 18, 19, 20, 20 Aug. 3*, 4, 5 Sept. 19	May 23, 23, 24* June 15*, 16* Aug. 6, 7, 8, 8 Sept. 14, 15	April 27*, May 28*, 29 May 30, 30 Aug. 13*, 14, 15, 15 Sept. 6, 6	April 29, 30 May 31, 31 July 2*, 4, 4 Aug. 9*, 11 Sept. 4, 5	April 23, 24, 25 June 29, 30, July 1 Aug. 16, 17 Sept. 24, 25, 26	RESULTS

ALL STAR GAME—ST. LOUIS—JULY 13

The WANTED things
at the right prices!
YMS YOUR MARK of STYLE

DREW PEARSON is RIGHT

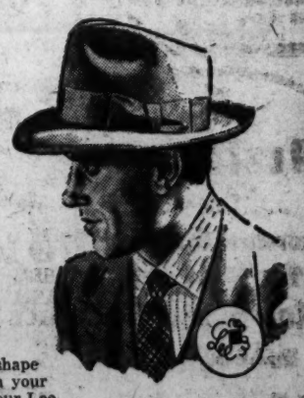

"LEE"
pre-shaped hats are created for keeps . . .
(The Edgelee) 12.50
Expert LEE Craftsmen block in its shape . . . for keeps . . . If it gets bumped or pushed out of shape . . . just touch it lightly with your fingertips and back springs your Lee to its original smart lines.
(Other Lees, $7.50 to $22.50)
FAMOUS FOR FAMOUS MAKES
The Young Men's Shop
30th Anniversary Year at 1310 F St

Babs Scott Easily Glides to World Figure Skating Crown

Saturday's Late Scores

EAST

Army 55 ..... Fordham 37
Muhlenberg 62 ..... Navy 49
Penn 58 ..... Harvard 50
Columbia 40 ..... Cornell 37
Bowling Green 63 ..... Syracuse 53
R. I. State 97 ... St. Joseph's (Phila.) 80
Princeton 60 ..... Dartmouth 50
West Virginia 81 ..... Temple 75
St. Vincent (Pa.) 65 ..... Gannon 49
Oswego (N.Y.) Tchrs. 49 . Albany State 41
Bates 64 ..... Assumption (N.H.) 50
Bates Jayvees 66 .. Portland Jr. Coll. 50
Maine 64 ..... Northeastern 45
Rider 58 ..... Trenton Tchrs. 46
St. John's (Bkyn.) 61 ..... Canisius 38
Holy Cross 66 ..... Becker 37
Yale Frosh 64 ..... Andover 51
Rutgers 51 ..... Lehigh 47
Boston Univ. 61 ..... Clark 44
Navy Plebes 72 ..... Mercersburg 48
Army Jayvees 65 ..... Morse College 32
Princeton Frosh 64 ..... Penn Charter 35
Flatbush Boys Club 63 . Princeton JV's 48
Sampson 61 ..... Clarkson 56
Cornell Frosh 82 ..... Alfred Frosh 30
CCNY 54 ..... Niagara 53
Champlain 74 ..... Dawson 37
Connecticut 52 .. Coast Guard Academy 49
Trinity 56 ..... Middlebury 44
Worcester Tech 51 ..... Tufts 37
Hartwick 61 ..... Panzer 40
Colgate 77 ..... Hobart 30
Vermont 76 ..... Massachusetts 44
Rensselaer 54 ..... Wesleyan Univ. 45
Norwich 48 ..... St. Michaels (Vt.) 44
Boston College 80 ..... Fort Devens 50
Amherst 73 ..... Bowdoin 61
Jersey City Jr. Coll. 70 . Union Jr. Coll. 64
Scranton 64 ..... St. Bonaventure 42
Franklin and Marshall 67 ..... Drexel 46
Pennsylvania Mil Coll. 80 . Swarthmore 46
Gettysburg 53 ..... Lafayette 46
Delaware 45 ..... Ursinus 40
West Chester Tchrs. 53 . Lock Haven 48
Millersville Tchrs. 72 ..... Kutztown 48
Waynesburg 54 ..... Bucknell 45
Geneva 78 ..... Thiel 34
Buffalo 46 ..... Allegheny 45
Pittsburgh 68 ..... Westminster (Pa.) 62
Wash. & Jefferson 72 .. Akron (Ohio) 59
St. Peter's (Jersey City) 59 .. Adelphi 49
West Virginia Tech 81 . West Liberty 54
Davis and Elkins 60 .. Fairmont State 50
Marshall 74 ..... Salem (W. Va.) 72
West Va. State 57 ..... Va. State 37
Lebanon Valley 70 ..... Albright 66
East Stroudsburg 51 ..... Bloomsburg 48
Lebanon Valley 70 ..... Albright 66
East Stroudsburg 51 ..... Bloomsburg 48
Manhattan 50 ..... Wagner 49
Shippensburg 66 ..... Slippery Rock 49
Penn State 68 ..... Depauw 49
La Salle 53 ... St. Francis (Brooklyn) 52
Edinboro Tchrs. 51 .. Fredonia Tchrs. 49

SOUTHWEST

Arkansas 47 ..... Texas Christian 38
Arizona 68 ..... Texas Mines 49
Southwestern (Tex.) 43 ..... Austin 35
Sul Ross 64 ..... New Mexico Tchrs. 62

MIDWEST

Michigan 69 ..... Purdue 56
Ohio State 57 ..... Illinois 50
Depaul 50 ..... Notre Dame 46
Indiana 49 ..... Iowa 47
Oklahoma 49 ..... Kansas State 47
Minnesota 53 ..... Northwestern 51
Missouri 47 ..... Nebraska 41
Oklahoma Aggies 47 ..... St. Louis 38
Michigan State 53 ..... Marquette 48
Wooster 61 ..... Denison 42
Wisconsin Jayvees 54 ... Iowa Jayvees 49
Beloit 64 ..... Monmouth 40
Cincinnati 58 ..... Butler 56
Augustana 46 ..... Elmhurst 40
St. Ambrose 52 ..... Central (Iowa) 46
Cornell (Iowa) 52 ..... Knox 42
Quincy 55 ... Illinois (Galesburg Div.) 39
Bradley 59 ... Washington (St. Louis) 45
Loyola (Chicago) 51 ..... Toledo 43
Western Reserve 64 ..... Oberlin 58
Otterbein 81 ..... Heidelberg 43
Drake 48 ..... Wichita 46
James Millikin 82 ..... Ill. Wesleyan 57
East. Illinois St. 74 .. Ill. St. Normal 55
Wheaton 60 ..... North Central 49
Duquesne 60 ..... Morehead (Ky.) 51
Loras 48 ..... Regis (Colo.) 46
Simpson (Iowa) 66 ..... Omaha 58
Black Hills Tchrs. 58 . Scotts Bluff J.C. 52
Eastern Kentucky 59 ..... Indiana State 51
Manchester 60 ..... Ball State 57
Tri-State 60 ..... Detroit Tech 45
Hanover 74 ..... Earlham 48
Huntington (Ind.) 106 ..... Giffin 16
Indiana Central 68 ..... Franklin 56
Anderson 85 ..... Dayton 65
Taylor 57 ..... Bluffton 50
Wayne (Nebr.) 40 ..... Doane 39
Luther 60 ..... Wartburg 42
Dubuque Univ. 72 ..... Penn (Iowa) 23
St. Ambrose (Ill.) 52 ..... Central 46
S. Dakota State 53 .. N. Dakota State 47
St. Thomas 76 ..... Concordia 54
Gustavus Adolphus 52 ..... St. Johns 51
Moorhead Tchrs. 66 ... Winona Tchrs. 47
Augsburg (Minn.) 54 ..... St. Olaf 39
MacAlester 54 ..... St. Mary's 51
Dickinson Tchrs. 59 . Ellendale Normal. 53
Jamestown 57 ... Northern State Tchrs. 43
Minot Tchrs. 66 ... Bottineau Forestry 57
Eau Claire Tchrs. 79 ... Superior Tchrs. 78
Stevens Pt. Tcrs. 55 . Whitewater Thrs. 42
Wittenburg 62 ..... Ohio Northern 39
Marietta 69 ..... Kenyon 64
Fenn 54 ..... Findlay 51
Central Michigan 50 .. Northern Illinois 46
Wayne 55 ..... Ohio U. 47
Soo (Mich.) Tchrs. 47 ... Ferris Inst. 35
Nebraska Wesleyan 60 ..... Chadron 41
River Falls Tchrs. 93 ..... Ripon 68
Missouri Valley 52 ..... Tarkio 43
Ft. Hayes State 62 ..... Emporia State 56

SOUTH

N.Y.U. 74 ..... Georgetown Univ. 58
Kentucky 69 ..... Tennessee 42
North Carolina State 44 ..... Duke 43
North Carolina 63 .. William and Mary 61
Baltimore Loyola 74 ... West. Maryland 49
Georgia 56 ..... Florida 44
Davidson 69 ..... The Citadel 30
Mt. St. Mary's 48 ... Washington (Md.) 41
Elon 46 ..... Western Carolina 37
Erskine 48 ..... North Georgia 39
Stetson 41 ..... Miami (Fla.) 36
Clemson 64 ..... Presbyterian 43
Catawba 59 ..... Lenoir-Rhyne 50
Hampden-Sydney 62 .. Virginia Medical 43
Roanoke 35 ..... Randolph-Macon 33
Moravian 67 ..... Baltimore Univ. 48
Berea 63 ..... Transylvania 43
Atl. Christian 70 ..... Norfolk Naval 55
High Point 54 ..... Appalachian 48
Virginia Union 64 . N. Carolina College 50
American Univ. 83 ..... Johns Hopkins 48
Lincoln Univ. 54 ... Hampton Institute 46
Georgetown (Ky.) at Union, postponed, flood.
Louisiana Tech 45 .. Southwestern (La.) 43
Western Kentucky 76 ..... Murray 65
Carson-Newman 40 . Maryville (Tenn.) 36
Tulane 70 ..... Miss. State 47
Mississippi 67 ..... Arkansas State 51

FAR WEST

California 62 ..... UCLA 44
Denver 60 ..... Colorado College 41
Oregon 62 ..... Idaho 40
Colorado State 68 West. (Colo.) State 60
Whitworth 64 ..... Northern Idaho 59
St. Martins 58 ..... Pacific 37
Seattle College 69 ..... Seattle Pacific 52
Adams State 60 ... Panhandle Aggies 33
Rocky Mountain 51 ... Montana Mines 40
Montana 74 ..... Idaho State 63
Utah State 64 ..... Colorado A.&M. 45
Westminster (Utah) 41 .. Utah Aggies 39
Snow 58 ..... Dixie 43
Gonzaga 46 ..... Portland 37
Puget Sound 90 ..... College Idaho 51
Carroll (Mont.) 73 ..... East. Montana 66
Fresno State 59 ..... Coll. of Pacific 57
British Columbia 69 ..... Pacific Univ. 51
Chicago (Calif.) 75 .. San Fran. State 63

Bill Bennings

At Hialeah

1—Beau Right, Firstly, Piping By.
2—Shifty Sue, Albatross, Rosemere Dee.
3—Hel-Pin, Stipulation, Overtake.
4—Lochiel, Lasting Peace, Mannequin.
5—Sylvia Dear, Arrogance, Harem.
6—Coaltown, Big Dial, Quebec.
7—Leavenworth, Free as Air, Hi Neighbor.
8—Caliper, Grand Destiny, Kankeekee.
Best bet—Leavenworth.

AUTO REPAIRING and REPAINTING
BODY AND FENDER WORK
McMahon Chevrolet
1238-46 Upshur St. N.W., GE. 0100
IMMEDIATE SERVICE

?
Accident
... Tell the Insurance Company You Want the Car Repairs Done by ...
HALEY'S INC.

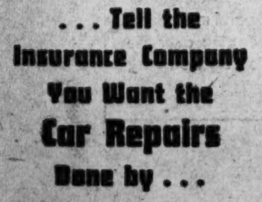

2020 M STREET N. W.

Austria's Eva Pavlik Is Second

Davos Platz, Switzerland, Feb. 15 (AP).—Barbara Ann Scott of Canada gave another dazzling performance today despite soft ice to retain her woman's world figure skating championship.

Thus the 19-year-old blonde from Ottawa completed a sweep of the sport's three major titles. Besides capturing the Olympic crown at St. Moritz, slender Barbara Ann won the European championship at Prague last month.

A crowd of 4000 watched silently as the Canadian ballerina of the ice, clad in a white costume trimmed with silver, danced to the tune of "Beautiful Isle of Somewhere," in her four minutes of free skating.

Then the fans gave her a thundering ovation. They poured on to the ice to offer her congratulations, chocolates and handshakes.

Smilingly she greeted them all and signed countless books and papers for the autograph hunters.

Among those who greeted her was Dick Button, the 18-year-old star from Englewood, N. J. Button won the men's world title as well as the Olympic laurel.

Surprisingly two of the nine judges—the Hungarian and Austrian officials—voted against the champion. They awarded her second place while the other seven all agreed on Barbara Ann.

Miss Scott accumulated a total of 1601.1.

Third place went to 16-year-old Jirinia Nekolova of Czechoslovakia with 1580.4 points. The British champion, 17-year-old Jeannette Altwegg of Liverpool, scored 1578.6 points. Fifth went to Alena Vrzanova, 16, Czechoslovakia, 1568.7 and sixth to 17-year-old Yvonne Sherman of New York, 1523.7 despite her fall on the mushy ice.

Touchdown Club Gets Guckeyson Portrait

A portrait of the late Lieut. Bill Guckeyson, one of the University of Maryland's greatest athletes, will be presented by the Maryland Alumni to the Touchdown Club tonight at 6:30.

The presentation will be made by President H. C. Byrd of Maryland to Touchdown Club President Leslie G. Arries. Guckeyson's portrait will be placed in the club's hall of fame alongside such football greats as Tuffy Leemans, Bronko Nagurski, Jim Thorpe and the late Nile Kinnick.

Phila. Golf May 13-16

Philadelphia, Feb. 15 (AP).—The fifth annual Philadelphia Inquirer Invitation Golf tournament will be held at the Whitemarsh Valley Country Club, May 13-16.

Local Notes:

NYU Cagers Had Course In Running

By Morris Siegel
Post Reporter

ARMORY FANS saw one of the runningest teams in basketball Saturday night in N.Y.U. and the Violets didn't get that way accidentally. Les MacMitchell, the great miler and NYU alumnus, helped Coach Howard Cann condition the NYU courtmen. . . . Neighborhood theaters of Virginia tendered Nat Pitcher Walter Masterson a farewell party Friday. Masterson managed the group's Glebe theater this winter. . . . Middleweight Smuggy Hursey, of Washington, has been prepping for his Sonny Horne bout here next week by boxing with Ray Robinson and Gene Burton in New York. . . . The Philadelphia Warriors can blame their slump on the Washington Capitols. The Caps did a bang-up job on Joe Fulks in Philly Feb. 5 and Mr. Basketball hasn't played a game since. He received a bad leg injury. . . . Jimmy Conzelman, Chicago Cardinal coach, told friends at the Georgetown dinner here recently that his team spent more time practicing defense than offense this year. . . .

WE BOOTED one in our yarn Sunday about Feerick leaving the Caps to coach basketball at San Jose State College. It's the San Jose pro club of the California League that has Bob singing "California, Here I Come" . . . Wanting no more of the Lee Q. Murray incident, Matchmaker Gabe Menendez quickly threw out the Billy Brown-Ken Stribling bout Thursday when he learned Brown had been stopped in two rounds the previous evening by Roy "Cyclone" Williams in Binghamton . . . Mike Uline receives over $17,000 for television rights to his hockey and basketball games at Uline Arena . . . Not one of the four Cassidy brothers was in the starting lineup when the Georgetown hockey team played Lehigh last week.

A G st. operative reports that George Washington football people are screening gridmen Assistant Coach Tim Swett lined up on his recent swing through the Southwest. . . . Although he's considered the best lightweight college boxer in the country, Maryland's Andy Quattrocchi has no intention of turning pro. Too tough, he says. . . . The Washington Bears are reassembling for their Thursday night game against the New York Rens at Uline's. The Bears broke up in December after the Rens shellacked them at Turner's Arena.

Ken Stribling 2-1 Favorite Tonight Against Kid Wolfe

Ken Stribling and Delmas "Kid" Wolfe will swap punches in the ten-round main bout tonight at Turner's Arena.

Stribling is a 2-1 favorite although in their previous meeting, Wolfe decisioned Stribling in a six-rounder.

Wolfe's supporters contend Stribling has been dodging the Kid, and feel Wolfe will have little trouble trouncing Ken for the second time.

In Stribling's camp, the opinion is that Ken's potent right hand will put Wolfe away long before the tenth round. Stribling recently has victories over Frank Lacey and Johnny Walker.

Ken originally was slated to face Billy Brown, of Hartford, tonight, but Brown's decisive defeat in Binghamton, N. Y., last week caused the matchmakers to substitute Wolfe.

In supporting bouts, Bob Eisler and Rudy Franklin meet in a five rounder; Tob Reed faces Sam Jefferson in another five and Puggy Lyons clashes with Bobby Suma in the opening four. Four-round bouts will be added to the card, which starts at 8:45 o'clock.

Warner Leads Highs' Scorers

Wally Warner, Anacostia's 6-foot 3-inch center, who scored 13 points against Roosevelt last Friday, has a 17-point lead in the interhigh scoring championship scramble.

He has 100 points in six games, and only one more to play.

However, the race for second place should be interesting. Behind Jimmy Pantos of Central, who tallied 14 against Western Friday, are Wilson's Jack Whitcomb and Western's Wayne Brizendine; each scored 19. Pantos now has 83 points, Whitcomb has 82 and Brizendine, 80.

Warner has chucked in the most field goals, 40, and his points-per-game average is highest with 16.7. His 40 field goals were made in 103 shots from the floor for a .370 percentage.

Brizendine has drawn the most foul shots, 48, and committed the most personal fouls, 22. He has also made the most foul shots, 22.

Billy Paugh of Roosevelt, has the best percentage from the foul line with 9 made out of 11 tries.

S MONDAY ADD SCORING — . . . .

Ten Leading Scorers

	G	FG	FGA	PF	TP	Av.
Warner, Anac.	40	20	36	6	100	16.7
Pantos, Cent.	31	21	33	21	83	13.8
Whitcomb, Wil.	33	16	26	16	82	13.6
Brizendine, West.	29	22	48	22	80	13.3
Wickers, Tech	24	19	33	9	67	11.2
Spensler, Cent.	26	12	26	16	64	10.6
J.Brown, West.	22	11	25	19	55	9.2
Pacini, Tech	19	17	24	7	55	9.2
Hibbs, Roosevelt	20	14	21	3	54	9.0
B.Johnson, Cen.	21	10	14	11	52	8.6

Post Consensus

AT HIALEAH
1—No selections.
2—Adenos, Rosemere Dee, Snappy Package.
3—Stipulation, Overtake, Scotch Double.
4—Lochiel Lass, Lasting Peace, Mannequin.
5—Arrogance, Shore Patrol, Harem.
6—COALTOWN, Beau Daddy, Quebec.
7—Petrol Point, Hi Neighbor, Leavenworth.
8—Turn Back, Alldepends, Flowing Oil.

Hialeah

1—¾; $3000; maiden 2-year-old fillies.

Piping By	118	Gray Charmer	118
Bit-o-Butter	118	Firstly	118
Some Speed	118	Lady Alice	118
Streak of Dawn	118	Bea Right	118
Stratojet	118	†Truett	118
†Bolo Runaway	118	Blue Row	113
Alxanth	118	Sarabay	118

†Mrs. Cope and Friedberg entry.

2—1⅛; $3000; 4-year-olds up; claiming.

Curler	113	Comic Ann	108
Snappy Package	116	Master Jack	113
Return Call	113	Brown Ruin	108
Single Gleam	108	Shifty Sue	119
Raffle House	113	Judge Davey	113
Adenos	116	Mixer	113
Westfield	108	Rosemere Dee	109
Swing High	113	Albatross	113

3—1⅛; $3000; 4-year-olds up; claiming.

Cee Tee Tee	108	Afire	113
Mattie Brown	113	Omaha Bound	113
Stipulation	113	Hel-Pin	116
Balliol	118	Maneen	113
Rippon Moose	118	Maudeaux	113
Overtake	119	Lilac Lady	103
Mr. Dodo	116	Madracen	116
Scotch Double	116		

4—⅞; $3500; 4-year-old f. and m.; claim.

Lochiel Lass	115	Making Merry	105
Pilate's Miss	114	Lasting Peace	112
Six of One	115	Broom Ride	112
Sissie G.	110	Mannequin	109
Dauntless Gal	109		

5—⅞; $3500; 4-year-old f. and m.; claim.

Sylvia Dear	110	Vrondi	107
Annisopsquotch	114	Shore Patrol	119
Niecesue	112	My Angela	119
Harem	112	Arrogance	122
Top Dollar	114		

6—⅞; $3500; 3-year-old c. and g.; allow

†Coaltown	119	Quickset	116
†Beau Dandy	119	Quebec	119
Big Dial	116	Three Rings	116
Akbar	102		

†Calumet Farm entry.

7—1⅛; $4000; 4-year-olds up; claiming.

Free as Air	116	Scotland Yard	116
Hi Neighbor	124	Petrol Point	116
End of Strife	119	Leavenworth	111

8—1⅛; $3000; 4-year-olds up; claiming.

Alldepends	111	War Spy	121
Foursome	108	Gainer	116
Grand Destiny	121	Kankeekee	118
War Ripple	116	Big Hope	113
Flowing Oil	113	King's Coup	108
Lantern	113	Charles City	118
Caliper	108	Game o' Chance	118
Turn Back	116	Northern Trust	108

HAIGHT—From Page 12

Walter Makes Like Prof. Quiz

the sixth round . . . Sammy Snead was the top money-winning golf pro of 1947 . . . Ira Hanford was the only apprentice jockey to win the Kentucky Derby . . . Notre Dame received less than $2000 expenses to play (and whip) Army in their first clash in 1913 . . . Knute Rockne was an end . . . Polo originated in India . . . Bucky Harris played all his big league baseball, with the exception of 11 games, with the Nats . . . The Charles Town and Bel Air race tracks are three-quarters of a mile . . . Stymie won more money than any other race horse in 1947 . . . until modern times, the Chinese did not have a game that was played with a ball . . . clay pigeons are not shaped like pigeons . . . The Washington Ball Club is planning to rearranged the scoreboard and give National League scores . . . in dog racing, the canines wear the colors of the post position and not the owner . . . Marty Gallagher, D. C. heavyweight, knocked out Tony Galento . . . Sam Langford won a decision from Joe Gans . . . Pitcher Walter Masterson never won a pro ball game except for the Nats . . . Earl Sande rode four Kentucky Derby winners.

D. C. Duckpinners Score in Eastern

Willimantic, Conn., Feb. 15 (AP). Wilbur Carmody, 42-year-old New Haven YMCA alley manager, today captured the eighteenth annual Eastern Duckpin bowling classic here. His 15-game total was 2066, worth top prize of $500. He led a record field of 117 entrants.

Lee Seim of Annapolis, Md., was runner-up with 2002, good for 250, and he was followed by Cletus Pannell of Washington, D. C., whose 1974 won him 200.

Other Washington, D. C., entrants included Karl Gochenour, with 1938, who won 47.50, and Joe Burger, with 1926 for a $35 return.

Monroe Evens Series

Fredericksburg, Va., Feb. 15.—James Monroe High School of Fredericksburg, evened its basketball series with its arch rival, Falmouth High, last night, 34 to 32, in a second overtime period. The deciding game will be later this month.

Boys Club Scores

The Boys Club of Washington 150-pound basketball team returned from Harrisburg, Pa., yesterday with credit for a 53-29 victory over that city's boys' club on a benefit double bill. George Karadimos led the winners with 14 points.

The Sports Patrol

First Base Is Majors' Big Concern

By Steve Snider

NEW YORK, Feb. 15 (U.P.)—Baseball's biggest spring headache will be right around first base.

List the great first basemen in the game today and you've got Johnny Mize of the Giants and Stan Musial of the Cardinals. Hank Greenberg, if he lights some place, is over the hill as a man of distinction.

At Detroit, they're talking about George Vico, who failed at first base last spring. Tony Lupien, who missed with the Phillies, is top hope of the Chicago White Sox. Ed Stevens may be Pittsburgh's best. It's either Eddie Robinson or Elbie Fletcher, late of the Pirates, at first for Cleveland. Old George McQuinn of the Yankees hauled off the scrap heap last season, may lose his job to Bobby Brown, a third baseman.

The Dodgers would like to find some one so Jackie Robinson could move off the bag, but Jackie hasn't much hope. First sackers are mighty scarce these days.

OUTFIELDERS who can throw are scarce, too, reports Rapid Robert Feller of the Cleveland Indians. Pitchers usually are worried about the throwing arms of their outfielders, because hitters always are taking an extra base against weak-throwing outfielders.

"Who can throw these days?" he wants to know. "The DiMaggio boys of New York and Boston sure can. Tommy Henrich, Charley Keller and all the Yankees can. They've got a corner on good throwing arms. But who else is there?

"When anybody hits me," he grinned, "I just automatically run over and back up second base."

Well, with all that speed he's got, Feller is hit hard, anyway, when the batters get to him.

Some experts figure the outfielders just don't practice enough on their throwing. The big dough is in hitting.

Maryland Host to Virginia Tonight; G. W., A. U. Travel

George Washington, Maryland and American U. basketball teams see action tonight, with only Maryland playing at home.

G. W. travels to Lexington, Va., to meet Washington and Lee, while American's Eagles face Western Maryland at Westminster, Md.

For George Washington, the game with Washington and Lee will offer a nice opportunity for revenge. W. & L., regarded as one of the weak sisters in the Southern Conference, turned in a major upset by whipping the Colonials, 73-72, earlier this month at the Armory.

A foul shot by Freddie Vinson in the last eight seconds gave W. & L. victory and handed G. W. its third loss in conference play. The following night, W. & L. reverted to form and was swamped by Maryland, 64-38, and G. W. then trounced the Terps, 65-49, a few nights later.

Maryland's improving team barely lost to powerful North Carolina, 51-47, in its last start, but in Virginia the Terps play host to a club that beat them by 20 points in the first meeting between the teams at Charlottesville in January.

Virginia had little trouble winning, 64-44; but Maryland has come a long way since that shellacking. Despite the loss of high scoring Bill Wanish, Maryland fans feel that the scrappy Terps will take Virginia tonight.

With one victory over Western Maryland under their belts, the Eagles of American don't expect too much difficulty in this evening's game. Encouraged by their fine showing against Muhlenberg on the Mules' floor and sparked by the newly found scoring prowess of husky Bob Lamon, American is doing far better than its supporters hoped after Reggie Crockett, Bart Fugler and Don Hillock quit the team.

Tech Plays Alumni In Basketball Tonight

The Tech High varsity basketball team will meet an all-star alumni quintet tonight at 8 o'clock in the Tech gym.

Sponsored by the Tech Circle T Club, the game's proceeds will be used by the club to further athletics at the school. In a preliminary game, midget teams from the Trinidad Boys Club and Police Boys Club No. 12 will play.

What's Going On This Week

High Schedule

MONDAY
Nothing scheduled.

TUESDAY
BASKETBALL
Georgetown Prep at Landon, 3:30 p. m.
Chamberlain at Eastern, 3:30 p. m.
Stuyvesant of Warrenton at Roosevelt, 3:30 p. m.
Calvin Coolidge at Montgomery-Blair, 3:30 p. m.
Western at George Washington of Alexandria, 8 p. m.
Woodward Prep at St. Paul's, 3:30 p. m.
Sherwood at Gaithersburg, 2:30 p. m.
Walkersville at Damascus, Md., 3 p. m.
Bethesda-Chevy Chase at Fairfax, 2 p. m.
Charlotte Hall at Washington-Lee of Arlington, 8 p. m.
Bladensburg at Maryland Park, 7 p. m.
Hyattsville at Greenbelt, 7:30 p. m.
St. John's at Woodrow Wilson, 3:30 p. m.
Upper Marlboro at National Training, 3:30 p. m.
Surrattsville at Mount Rainier, 3:30 p. m.
Laurel at Elkridge, Md., 7:30 p. m.
SOCCER
Landon at St. Albans, 3:30 p. m.

WEDNESDAY
BASKETBALL
Anacostia at Episcopal of Alexandria, 3:30 p. m.
Stafford, Va., at Herndon, Va., 7:30 p. m.
Quantico Post at C. T. Smith, 8 p. m.
SWIMMING
St. John's vs. Western at American U., 3:30 p. m.
SOCCER
Sidwell Friends at Landon, 3:30 p. m.

THURSDAY
BASKETBALL
Gilman of Baltimore at Landon, 3:30 p. m.
Bullis Prep at Maryland University 'B', 6:45 p. m.
St. John's de Matha of Hyattsville at National Training, 3:30 p. m.
Gonzaga at Charlotte Hall, Md., 3:30 p. m.

FRIDAY
BASKETBALL
Interhigh League Doubleheader—McKinley Tech vs. Coolidge and Western vs. Eastern at National Guard Armory, 3:30 p. m.
Interhigh League Doubleheader—Central vs. Roosevelt and Anacostia vs. Wilson at National Guard Armory, 8 p. m.
Negro Interhigh Doubleheader—Dunbar vs. Cardozo and Armstrong vs. Phelps at Turner's Arena, 8:15 p. m.
Sidwell Friends at Moorestown, W. Va., Friends, 3:30 p. m.
Montgomery-Blair at Fairfax, 8 p. m.
Woodward at St. Paul's, 3:30 p. m.
Sherwood at Richard Montgomery of Rockville, 8 p. m.
Bell Vocational at Chamberlain Vocational, 3:30 p. m.
Gaithersburg at Damascus, 7:30 p. m.
Bethesda-Chevy Chase at Hyattsville, 8 p. m.
George Washington of Alexandria at Washington-Lee of Arlington, 8 p. m.
Charlotte Hall at Priory, 3:15 p. m.
Bladensburg at Mount Rainier, 7:30 p. m.
Greenbelt at Frederick, Md., 7:30 p. m.
St. John's at Georgetown Prep, 3:30 p. m.
Quantico Post at Herndon, 7:30 p. m.
Gonzaga at Mount Vernon of Alexandria, 3:30 p. m.
Alumni at Laurel, Md., 7:30 p. m.
Maryland Park at Gwynn Park, Md., 7:30 p. m.
BOXING
Fairfax at Charlotte Hall, 7:30 p. m.

SATURDAY
BASKETBALL
Sidwell Friends at Sanford, Del., Prep., 3:30 p. m.
St. James of Hagerstown, Md., at St. Albans, 2:30 p. m.
Devitt Prep at Gonzaga, 3:30 p. m.

Colleges and Pros

MONDAY
BASKETBALL
George Washington at Washington and Lee.
American U. at Western Maryland.
Virginia at Maryland, 8:30 p. m.
Maryland Frosh at Montgomery J. C., 8 p. m.
BOXING
Kid Wolfe vs. Ken Stribling at Turner's Arena, 8:45 p. m.
HOCKEY
Georgetown vs. Lehigh at Uline Arena, 8:30 p. m.

TUESDAY
BASKETBALL
George Washington at VMI.
Fordham vs. Georgetown at Armory, 8:45 p. m.
HOCKEY
Cleveland vs. Washington at Uline Arena, 8:30 p. m.

WEDNESDAY
BASKETBALL
American U. at Catholic U., 8:45 p. m.
Penn State at Navy, 3:30 p. m.
New York vs. Washington Caps at Uline Arena, 8:45 p. m.

THURSDAY
BASKETBALL
Richmond at Maryland, 8:30 p. m.
Washington Caps at Philadelphia.
HOCKEY
Georgetown vs. St. Nicholas Club at Norwalk, Conn.

FRIDAY
HOCKEY
Providence vs. Washington Lions at Uline Arena, 8:30 p. m.
Georgetown vs. Boston College at Norwalk, Conn.
BASKETBALL
Gallaudet at Randolph-Macon.
Catholic U. at Mt. St. Mary's.
Navy at Gettysburg.
BOXING
Citadel at Maryland, 8:30 p. m.

SATURDAY
BASKETBALL
Maryland at South Carolina.
Georgetown vs. George Washington at Armory, 8:45 p. m.
Baltimore vs. Washington Caps at Uline Arena.
Gallaudet at Hampden-Sydney.
Navy at Pennsylvania.
Staunton M. A. vs. Navy Plebes, 3:30 p. m.
WRESTLING
Penn State at Navy, 3:30 p. m.
Franklin and Marshall at Maryland, 2:30 p. m.
TRACK
College Invitation meet at College Park, Md., 8 p. m.
BOXING
Army at Catholic U., 8:30 p. m.

TODAY
more folks switch to Calvert because Calvert is lighter!
CALVERT RESERVE Blended Whiskey —86.8 Proof—65% Grain Neutral Spirits. Calvert Distillers Corp., New York City

By keeping your Ford in tip-top condition at all times, Parkway's preventive maintenance plan can save you money in the long run.
Minor repairs and constant check-ups can save you costly repairs later on.
At the first sign of motor trouble, bring your Ford "home" to Parkway and watch your troubles disappear.
HOW PARKWAY SERVICE PAYS FOR ITSELF!
Parkway
SALES Ford SERVICE
3040 M ST. N.W. • MI. 0181

FACTORY APPROVED
Nash
Sales—Parts—Service
SERVICE ON ANY MAKE CAR
All-Over Paint Job, Any Car, Any Color $59.50
Guaranteed Workmanship and Materials
Budget Terms on '39 and Later Models
SAFFORD-CHANDLER
MOTOR COMPANY, INC.
629 H St. N.E. AT. 4600
"The Home of Friendly Service"

"PEAKE SERVICE"
FOR THE TOPS IN SERVICE TAKE YOUR CAR TO PEAKE
• Newest Equipment
• Fast Service
• Reasonable Prices
We Install ONLY
MOPAR
CHRYSLER ENGINEERED
PARTS
PEAKE
MOTOR COMPANY
DE SOTO-PLYMOUTH
Direct Factory Dealer
Wisconsin Avenue at Albemarle
ORdway 2000

Your car repaired
DOWNTOWN while you work or shop!
LEAVE your car at Mayflower Motors on your way in . . . pick it up on your way home, expertly serviced and ready to drive. All makes repaired the famous Mayflower way —reliably RIGHT!

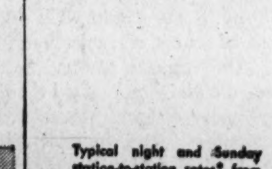

Mayflower Motors INC.
1125 15th Street N.W. RE. 0303
Your Downtown Lincoln-Mercury Dealer
Russell I. Klopfer • M. Marshall Marston

TOAST TO YOUR HEALTH!
Drink OVERBROOK'S Premium Old-Fashioned Egg Nog. Made with finest eggs, cream, milk, whiskey, rum and brandy. Delicious! Just chill, shake and serve. A booklet of wonderful recipes by world famous Chef Louis P. De Gouy is attached to every bottle. 30 proof.
The Overbrook Egg Nog Corp.

FRANK SMALL
THIS IS HOME FOR
Ford
SERVICE
LOSING POWER?
Drive in today for a complete winter driving inspection. We'll check your carburetor, ignition and battery to make sure your car is delivering maximum power.
BUDGET PLAN
FRANK SMALL, Jr., Inc.
TWO LOCATIONS
215 Pa. Ave. S.E., 1361 Good Hope Rd.
TR. 8247 LI. 2076

AUTOMOBILE SERVICE ON ALL MAKE CARS
SUPER CHEVROLET SERVICE
For dependable, satisfying car performance, make sure it gets the best servicing. Be sure by coming in regularly to our service department.
LUSTINE - NICHOLSON
MOTOR COMPANY, INC.
Hyattsville, Md. WArfield 7200

WHEEL WITH WHEELER
For Complete Line
SALES • SERVICE • PARTS
CHRYSLER-PLYMOUTH
WHEELER, INC.
DIRECT FACTORY DEALER
Open Mon. Thru Fri., 8 A.M.-6 P.M.
4800-4820 WISCONSIN AVE. EM. 4800

STOP THAT LEAK WITH A NEW
Factory Top

SAVE MONEY
ONLY 39.50
Nominal Installation
GUARANTEED
• TRIPLE TEXTURE
• WATERPROOF, CUSTOM MADE
• ONE-DAY SERVICE
Seat Covers
Coupes 6.95 Sedans Coaches 9.95

• FLOOR MATS • AIR FOAM
• FABRICS • CUSTOM WORK
K&L AUTO UPHOLSTERING CO
Rear 1319 13th St. N.W. Open Sat.
DU. 8875

You don't have to own a stable of horses to belong to the "Carriage Trade"...

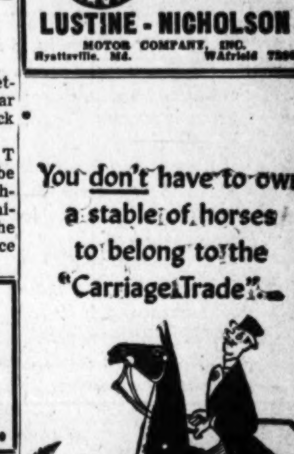

but you are "Carriage Trade" if you insist on
GALLAGHER & BURTON'S
White Label
A LUXURY BLEND for the "CARRIAGE TRADE"

90 PROOF
BLENDED WHISKEY
65% GRAIN NEUTRAL SPIRITS
GALLAGHER & BURTON, INC., BALTIMORE, MD.

Price quotations?

Congratulations?

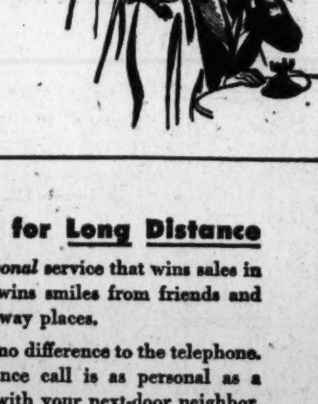

Both call for Long Distance
The same personal service that wins sales in business also wins smiles from friends and family in far-away places.
Miles make no difference to the telephone. A Long Distance call is as personal as a friendly chat with your next-door neighbor.
You'll find it pays to use this fast, inexpensive service for both business and social calls.
Typical night and Sunday station-to-station rates* from Washington to:
Philadelphia, Pa. . . $ .40
Boston, Mass. 75
Atlanta, Ga. 95
Kansas City, Mo. . . 1.35
*Not Including Federal Tax
The Chesapeake & Potomac Telephone Company

DEATH WALKS ON FOUR FEET!

***Failure of the foot-and-mouth disease prevention program in Mexico threatens the meat and milk supply of our entire nation. While we would still have meat and dairy products, even with foot-and-mouth disease in our country, the supply would be short and price high. The following is a digest of an important article in the March issue of the* FARM JOURNAL**

FOOT AND MOUTH FAILURE

by PAUL FRIGGENS, *Associate Editor,* FARM JOURNAL

WE HAVE LOST the fight to wipe out foot-and-mouth disease in Mexico.

Eight months after the United States launched its ambitious $35 million campaign, our eradication program is stopped dead, with no immediate prospect of resumption.

American livestock men, therefore, must be prepared to operate with the disease next door, and a constant threat for a long time to come—how long, nobody knows.

"Aftosa," as they call foot-and-mouth in Mexico, may jump our borders at any time. It's a miracle, in fact, that it hasn't already. If it does, the United States stands ready to stamp it out by slaughter, as it did before.

But even a single outbreak will mean serious loss, such as state quarantined against state, and the halting of all shipments of livestock and dangerous animal products. A general outbreak could threaten the whole $8 billion dollar American livestock industry.

WE ARE BEING OUTFLANKED

Because Mexico forced us to stop slaughter—the only known way to eradicate foot-and-mouth disease—the United States is falling back to a quarantine line 750 miles across central Mexico. But, like the vaunted Maginot line, it can *and is* being outflanked.

Meanwhile, the United States has agreed to vaccination, but vaccine never has been known to eradicate the disease in any country.

The Mexicans want the Americans to build two five-wire fences across malarial jungle and desert and mountains. But disease heeds no fence.

The inescapable truth is that we are worse off today than when we started. When we went into Mexico, we had only the disease to deal with—and a fighting chance to lick it. Today we have more disease, plus the animosity of the Mexican people, and the opposition of the politicians.

These are the blunt facts I found, myself, in Mexico—amidst the conflict and confusion of the Aftosa Commission offices. I talked to dozens of persons throughout the infected area, where Uncle Sam is pulling out altogether in order to try to hold the disease where it was February 1—only 300 miles from United States borders.

This is one time that Uncle Sam apparently bit off more than he could chew—at least the way he went at it. In fairness, it must be said that Aftosa has not yet broken out in the United States. Our $35 million has forestalled that, so far. Another factor in our favor is that the natural movement of Mexican trade is not northward, but towards Mexico City.

A MOTLEY ARMY—AND CONFUSION

Eradicating Aftosa in Mexico probably is the toughest job that veterinary science ever tackled. We relied on a corps of laboratory research men and professional veterinarians, plus a hastily recruited crew of Americans and Mexicans from all walks of life to do the job.

Few of the Americans understood Mexico or Mexicans, or even spoke the language. The doctors were all right—among the world's best—but it's been suggested that they could have used an Eisenhower in command.

The Aftosa Commission and the United States Department of Agriculture kept telling Americans at home that "final success" was just around the corner.

The facts were that American personnel feared for their own lives in Mexico, and had no doubt at all that the program was doomed.

Aftosa was first reported in December, 1946. The United States soon closed the border, *but six months were consumed in endless negotiations before we as much as landed a single blow.* When we did get going, the disease had spread to 16 Mexican states.

Our method was to throw a ring around the infected area and to squeeze the disease out by slaughter of all infected and exposed animals—cattle, hogs, sheep, and goats. Instead, the disease squeezed out the veterinarians.

The United States, in its worst outbreak of foot-and-mouth, slaughtered only 172,000 animals. The campaign in Mexico called for killing 50,000 cattle a week and a like number of smaller animals—400,000 a month. *There are roughly 7,000,000 cattle still in the infected zone today.*

But Aftosa's wildfire spread was only the beginning of our problem. We were compelled to fight against overwhelming obstacles of Mexican custom, superstition, language, rumor, and political manipulation.

A PICTURE OF THE BATTLEGROUND

Most of the people live in communal villages, from which they drive their animals to a common pasture and back home at night. They have done this for centuries.

Everywhere I went I saw the Mexican and his burro. Apparently, they travel at all times of the day and night and, unwittingly, man and burro helped spread Aftosa in Mexico. Next to the terrain, the second greatest obstacle to our program in Mexico was the Mexican himself.

Consider the problem. Mexico has 24,000,000 population. But great numbers in the rural areas are Indian. Many do not even speak Spanish. When Dr. Francis Mulhern went into Oaxaca state to locate a southern quarantine line, he found Indians who couldn't understand each other, let alone understand what Aftosa was all about.

To be sure, not all of rural Mexico is as wild as Mulhern found it. Mexico also has broad, fertile valleys, and some of the richest land on earth. You may even see an occasional tractor. But everywhere the Americans found distrust, rumor and political opposition.

Mexico has not forgotten two American invasions within a century, nor does the sight of ten gallon hats, cowboy boots and Texas license plates advertising the Alamo help to soothe inter-American relations.

In this soil the first seeds of our defeat were sown. On the night that I arrived at San Luis Potosi traveling along the northern quarantine line, the mercury dipped to a new low for Mexico, and it was bitter cold. There had been snow at Christmas, the first snow in 35 years. The story was that Americans, probably monkeying with dry ice, were responsible for Mexico's unseasonable weather. The naturally superstitious average Mexican in the rural areas believed it.

He believed other rumors more vicious: that airplanes from the United States had deliberately spread Aftosa, that Uncle Sam wanted to kill Mexico's cattle to destroy its meat industry, that even the soda ash disinfectant American veterinarians used was a mysterious powder that carried Aftosa and all manner of other fatal diseases.

YOU HAVE TO SEE THE "PRESIDENTE"

The United States' program started with one of the most cumbersome pieces of administrative machinery ever devised.

For every American official, for every American doctor, for every American appraiser, paymaster, technician, and general handyman, there was a Mexican counterpart. Then the governor and each little town's *presidente,* and often the padre, had to be consulted. On top of all this were superimposed the U. S. Bureau of Animal Industry, the U. S. Department of Agriculture, the State Department, and the Mexican government. A doctor at one of the quarantine outposts said: "It got so that whether you wanted a bulldozer or a broom you had to go into negotiation."

And while the United States and Mexico negotiated, Aftosa swept across Mexico northward toward the United States, and southward toward Guatemala.

Despite all this, however, the Americans began to make headway and eventually struck hard against the disease. Remembering that we started six months late, it was a splendid effort. By fall we had 1,500 pieces of heavy equipment on the ground—boats, bulldozers, mobile machine shops, weapon carriers, jeeps and cranes. Two thousand men were on the payroll, and we had started the slaughter of 1,000,000 head of animals.

At the start, the United States agreed to pay for all cattle slaughtered while the Mexicans were to pay for all hogs, sheep and goats. The first thing American officials knew, the Mexican *campesino* was refusing to bring in his cattle because he said he had not yet been paid for the smaller animals killed.

The other extreme was the Mexican official who presented claims for "1,000 purebred Poland China hogs" he said were slaughtered, worth 1,000 pesos each about $200. When the government opened the trenches, they found less than 50 pigs and pretty poor ones at that.

CATTLE HIDDEN IN THE MOUNTAINS

In view of all this, it was not long before the Mexicans were driving their animals far back into the mountains, not only defeating the slaughter program but spreading the disease further.

In October, the United States took over the payment of all animals—an average of $50 for cattle and $5 for small animals. The *campesino* led in his cattle, including his treasured oxen, the animals were shot, the *campesino* signed with thumb print and was paid off (and joined his companions).

With every shot, the tension heightened. Women and children crawled on their hands and knees to cry over the dead oxen. If 200 owners were involved, many hundreds of *campesinos* might turn up to see the killing. Some would walk 40 miles to see "Aftosa," and, of course, carry the disease back home.

Under guard of Mexican troops, Americans shot the animals, then slashed the hides to prevent salvage and speed decomposition. Afterward, the Americans sometimes found their jeep tires slashed.

One thing had been overlooked: no money on earth could repay the small Mexican farmer for his yoke of oxen. He loved his animals. Oxen worked his land, fed his children, provided his clothes. They were, as one Mexican told me, a part of the family.

"THE GRINGOS SHOT MY CATTLE"

To see them kicking and squirming in a slaughter pit, shot by "Gringos," was more than he could stand. He went home in hate, and this hate, fanned by local propagandists and anti-American elements, boiled up to help lick the United States in Mexico.

"First, you come and kill our cattle. Next, you will come and kill my wife and children," the *campesinos* told American veterinarians.

Another obstacle was that while Aftosa cripples and seriously injures an animal, the mortality is low—3 to 5%. "I get sick lots of times and nobody kills me," says the Mexican Indian. "Why kill my cow?"

But for every farmer who cooperated, there were 10 to 100 or maybe 1,000 *campesinos* with their treasured oxen who did not—and may never—understand the necessity of slaughter and modern quarantine.

THIS WAS THE BEGINNING OF THE END

At Senguio village in Michoacan on September 1, Uncle Sam's foot-and-mouth eradication program definitely went on the rocks.

On September 1, Dr. Augusto Juarez Medina, a Mexican veterinarian, and seven soldiers were pulled from their jeep and hacked to pieces. Eight Mexicans gave their lives that day, because an infuriated, propagandized mob had been told that the United States was not paying a just price for cattle. We are lucky that no Americans have been killed in Mexico. Some *have* been shot at.

The story of Senguio swept through Mexico's back country even faster than the "Aftosa." Hundreds of miles away in widely separated communities, veterinarians suddenly sensed a fresh hostility. On one day, a doctor told me, an entire village had agreed to bring in its infected cattle for slaughter. The next day, after the Senguio killing, the *campesinos* would have nothing to do with the Americans.

THE GOVERNMENT GIVES UP

In Mexico City, the American section moved swiftly to withdraw its forces from the infected area until things quieted down. Simultaneously, the Mexican government pressed for a complete stop of slaughter on the grounds that Mexico could not stand the economic impact.

We had killed nearly 1,000,000 animals, almost half of which were cattle. On November 26th, the United States agreed to the Mexican demand and slaughter stopped.

So we were licked. Barring a miracle of science, foot-and-mouth disease is saddled on Mexico indefinitely.

Where do we go from here?

Let's look at the alternative. First take quarantine.

The United States has fallen back to a quarantine line which runs from Tampico in the jungle region of the Gulf coast westward across central Mexico to San Luis Potosi, Zacatecas, thence through Jalisco and Nayarit states to Puerto Vallarta on the Pacific coast.

Some say we should have tackled the disease from this point in the first place, pushing our drive southwards. But the quarantine line runs through impenetrable jungle, across vast stretches of arid, rocky lands, over 10,000-foot mountains, down a canyon which some say is greater than the Grand Canyon of the Colorado, and to the sea.

For hundreds of miles you can travel this line by motor road in the more accessible areas. I traveled from Valles to San Luis Potosi and saw Mexican soldiers on an average of once every 40 miles.

Cattle wandered back and forth across the road that marked the quarantine line. I was told that the Mexican army had decided to drop a new and shorter south line, which explained the few soldiers I had seen.

"QUARANTINE" IS A FARCE

At best a Mexican soldier must have little heart for his task. He gets less than a dollar a day on which he must feed himself. I saw soldiers *with their families,* mind you, living in crude huts by the roadside, in lonely villages, in the jungles. Some complained to me they had had no pay for some time. And this is the military force that backs up our northern quarantine line!

At one point, I asked a Mexican civilian employe of the Aftosa Commission how many cattle passed the quarantine line the previous night. "About 100," he told me blithely. If you have the right permit in Mexico, you can go anywhere.

A few days before I left Mexico, the Aleman government dispatched a propaganda truck to the quarantine zone to explain the need for possible slaughter. Mexicans stoned the truck. Others have even refused to have their cattle inspected. In some sections, Mexican cattlemen with bigger herds and who fear the spread of Aftosa are cooperating splendidly. But there is always the *campesino* with his oxen and the "Gringo" hater in the hills.

Moreover, northbound truck traffic is a constant hazard.

FENCES? VACCINES? WHAT?

The fence question goes along with quarantine. The Mexicans want the United States to build two 750-mile five-wire fences from the Gulf to the Pacific. But I came away with the feeling that a lot of fence might be a bad thing. Two fences might serve to weaken our vigilance, and destroy that of the Mexicans altogether.

That leaves vaccine which the United States had always refused to consider. Vaccine never has been known to lick foot-and-mouth disease. It has been widely used in South America and Europe but it has not stamped out the disease. In South America, stockmen vaccinate and are resigned to at least a 20% annual loss from foot-and-mouth disease.

The United States could never tolerate that loss. Imagine what a sudden outbreak might do to the Iowa cattle feeder or the Colorado cattlemen ready to ship and on short grass!

But we are going ahead with vaccines because Mexico has forced our hand.

Dr. M. S. Shahan, co-director of the fight in Mexico, is an outstanding authority on vaccine. "The truth is," he says, "that there is no immediate prospect of a better vaccine than those now available."

The amazing thing is that after previous outbreaks of foot-and-mouth disease in the United States—one covering twenty-two states—we are caught flatfooted without a better solution than slaughter. Now, our Bureau of Animal Industry is working with world authorities on the problem and is laying out both short-term and long-term research programs. *It will be up to Congress to decide what to do about them.*

This much Congress should know: Mexico is saddled with foot-and-mouth disease indefinitely.

We are not even sure we can control it. Available vaccines don't eradicate. American agriculture and American science, therefore, are challenged as never before to think up something better. The United States cannot afford to harbor foot-and-mouth disease next door forever.

Dr. Shahan and his co-workers of the Department of Agriculture think that an all-out research program is the answer. Research, though, means untold millions of dollars for years to come. And what about Aftosa meantime?

OUR BORDER LEFT UNGUARDED

Right now, the 1200 miles of critical international boundary between Brownsville and El Paso, Texas, are guarded only 14 hours a day. Until recently, it was only seven.

On the other hand, many argue that the best thing to do is to hold the line in Mexico where we are right now—at any cost—until research does come up with a better solution than slaughter, say a life-time-immunity vaccine. It would be cheaper in any event than letting the disease get into the United States.

Other plans have been offered. One of the most thoughtful is the proposal of Robert J. Kleberg, Jr., president of the famous King Ranch is southern Texas.

"Aftosa," says Kleberg, "is as close to Americans right now as their dinner plates." He would clear out a clean zone along the northern quarantine line, move the infected stock to the south or salvage by slaughter and replace them, after 60 days, with vaccinated animals from the clean ranching areas of the north. Kleberg would then repeat the process moving to the south as fast as feasible. It might take ten years to do this. It would be worth it, Kleberg believes.

One argument against his plan is that the replacement alone might involve 20,000,000 animals, and the same conditions that defeated the original program might work against this one. In a single village I found that 220 head of cattle were owned by 168 farmers who use a common watering place. That's the measure of our problem.

One of the world's greatest corps of veterinarians; that never lost a battle up to now, seems licked. Yet they take a philosophic view. I asked one what he thought about it all. He said:

"Just this: whatever we do, we have to keep doing the job that best serves both the Mexican and American people."

That's our job—but it is later than we think!

THERE'S BEEN PLENTY OF WARNING

Back in January, 1947, FARM JOURNAL warned its readers of this disease threat. Six times during 1947, FARM JOURNAL carried up-to-the-minute articles on the foot-and-mouth disease in Mexico and its danger to livestock in the U.S. To obtain a first-hand picture of the situation, a FARM JOURNAL editor, Paul Friggens, recently visited Mexico. His full report appears in the March issue of FARM JOURNAL.

HERE'S WHAT FARM JOURNAL IS DOING ABOUT IT

We are keeping our 2,650,000 subscribers constantly informed of this danger. Reprints of this advertisement have been sent to all members of Congress—to all State governors—to the entire livestock industry—to county agents and to leaders throughout the foods industry.

AND THE FIGHT MUST GO ON!

The government *must* have sufficient funds and manpower to prevent this dread disease from spreading over the Mexican-U.S.A. border. **Your nation's food supply is threatened.**

Farm Journal

Washington Square, Philadelphia 5, Pa. Graham Patterson, President

SECTION B | LOCAL NEWS
Classified Advertising

The Washington Post

MONDAY, FEBRUARY 16, 1948

Today On WINX
4:30 P. M. Music Hall with Sam Brown.
8:05 P. M. Songs by Bing Crosby.
10:05 P. M. Concert Hall. Bruch's Scottish Fantasy, Heifetz and the Victor Orchestra.

The Federal Diary

by Jerry Klutz

New Plan Drawn Up To Give $500 Average Pay Raise to 800,000

PAY PLAN: It's supposed to be a deep secret, but a new and powerfully supported plan has been drawn up to give pay raises to the 800,000 Federal employes whose salaries are fixed by the Classification. Briefly, it recommends:

1. A complete overhauling of that act, which was passed in 1923.

2. An average increase of about $500 to the 800,000 employes by stepping up their salary grades. However, many increases would be more and others considerably less.

3. That the proposed new classification system range in salaries from a minimum of $2200 for a CAF-1 employe to $15,000 in the top bracket. This compares with $1756 for a CAF-1 now and a top of $10,000.

4. That the new system wipe out the overlapping salary grades now in effect. For example, the present salary range of a CAF-2 is from $1954 to $2394, the latter figure happens to be the starting salary for a CAF-4. In other words, a top-bracket CAF-2 who is paid $2394 could be "promoted" to a CAF-3 job and be compelled to take a salary cut. The starting CAF-3 salary is $2168.

5. That there be one schedule of pay rates and one general category to cover all Classification Act people. The act now divides Federal employes into five groups, Clerical, Administrative and Fiscal (CAF); Professional (P), Subprofessional (SP), Clerical-Mechanical Service (CMS), and Craft-Protective and Custodial CPC).

The cost of the proposed plan is estimated to be about 425 million dollars a year. This is by far cheaper than any pay bill now before Congress. The flat $1000 pay bill would cost 800 million dollars a year for Classification Act People, and the many flat $800 bills would cost about 640 million dollars.

The President, in his budget message, estimated it would cost 950 million dollars a year to give Classification Act employes and postal workers a cost-of-living pay raise. This would average out at about $650 per year per employe.

The Classification Act revision would average out about $500 per employe per year, or an average percentage increase of about 16 per cent. The average salary of the Classification Act employe is slightly under $3000.

When it's considered that the cost of living has gone up 67 per cent and the average Classification Act salary only 32 per cent since 1940, the average increase of 16 per cent is the minimum Federal employes should be asked to accept. However, I can reveal that a higher percentage increase was considered 10 days ago, but the commodity market slump brought a downward revision.

This pay plan is one you'll be hearing a great deal about in the months to come. It will be unveiled in a few weeks, and when it is, it will have a long list of influential supporters. The proposal, incidentally, is not out of line with the suggestion of Senator Taft, the GOP Senate leader, that Federal salaries be raised 60 per cent above the prewar level.

UPWA: A bitter fight is brewing to gain control of the Federal worker part of the left-wing United Public Workers (CIO) when it's again made independent. The Commie line rulers of UPWA are determined to continue their control over the Federal union. The non-Communists in Federal ranks are just as determined to take it over. They will oppose any person for office in the Federal union who is a left-winger or has played along with them.

NOTES: Civil Service loyalty review board will meet again on March 2. Several new members will be seated at that time. The board will consider a plan to handle the cases of State Department employes who appeal to it. . . . Navy's Bureau of Ordnance is tops in its March of Dimes collection. A total of $1065 was collected, an average of $1.06 per employe . . . Ross Pancoast wears the distinguished civilian service medal for his outstanding service as chairman of Army Ordnance's price adjustment board.

PATENT: Elton H. Brown yesterday celebrated his twenty-fifth anniversary as chief of Patent's public search office. He's credited with a most remarkable memory. Brown is in charge of the 2,500,000 patents that have been issued. Many a patent-seeker goes to Brown before he begins a long and tedious search. Frequently, Brown can tell him whether a patent has been issued on his brainchild. Brown started in the Patent Office when he was 14.

NOTES: Senator Langer (R., N. Dak.) and Representative Butler (R., N. Y.) have teamed up on a bill to raise the travel allowance for railway mail clerks from $4 to $6 a day. . . . The Office of the Housing Expediter and the Rent Control Office have issued layoff notices to all of their employes. The notices were a safety-measure device in event Congress fails to extend rent and building controls beyond February 29. . . . Luther C. Steward, president of the National Federation of Federal Employes, will speak on Classification Act changes tomorrow night in the Archives auditorium. The host is the Society for Personnel Administration.

Speaker Here Labels UMT 'Operation Goosestep'

Former California Legal Chief Says Military Prepares Minds for War III

Universal military training was called "Operation Goosestep" last night by Robert W. Kenny, former Attorney General of California.

Speaking before more than a 1000 youths at a meeting of the National Youth Assembly Against Universal Military Training at Turner's Arena, Kenny said there was no military necessity for UMT.

Instead, he said, American military authorities are "just getting ou minds ready for World War III."

(See People in the News—Page 2.)

Earlier, UMT was termed "another step toward war" by the Rev. John Darr of New York at an open meeting of the youth assembly.

Darr, 29-year-old Congregationalist minister who heads the youth group organized in December, said the United States was fast becoming a "police state."

His address at Turner's Arena opened the assembly's two-day organizational conference. More than 2000 delegates from religious, educational and veterans' organizations throughout the country are attending.

Brig. Gen. Herbert C. Holdridge, USA, retired, candidate for the Democratic presidential nomination on a "Peoples Program," asserted at the same meeting that UMT legislation would set up a "Hitler youth movement" in this country.

GSI Denies Army Police Use in Strike

About 1000 persons attended a mass meeting for striking workers in the GSI cafeteria dispute yesterday, at which the strikers condemned the alleged use of military police at Arlington Farms yesterday morning.

Alfred Bernstein, director of negotiations for Local 471, United Cafeteria and Restaurant Workers (UPWA-CIO), said the group, which met in closed session, heard a report that military police had been used "for the first time" yesterday to escort persons to and from the picket lines at the Farms.

J. C. Niehuss, personnel director of GSI and head of negotiations for them, when informed of the group's action, flatly denied that military police were on the Farms grounds yesterday.

He said GSI had not requested any assistance from the military and that early yesterday there were no guards of any kind at Arlington Farms.

Niehuss explained, however, that there was a "fairly large concentration" of strikers there, and that Public Buildings Administration guards took "preventive measures" after some strikers attempted to chase workers in the cafeteria there.

Georgetown Has Its Rugged Individualist

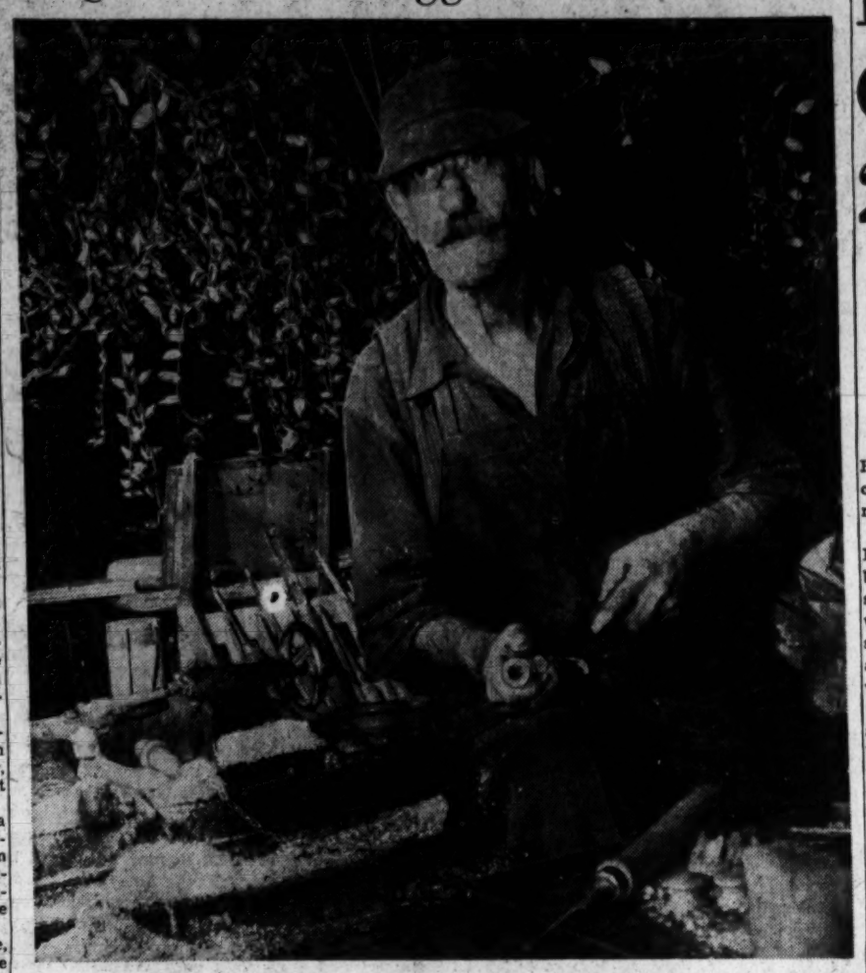

HE'S PARTICULAR—George M. Howe, 66-year-old cabinet maker, is pictured in his shavings-strewn shop at 3207 O st. nw. The vines hanging from the ceiling "give moisture to my lathe," he says. Another shop adornment is a sign: "Positively no more work taken from Government employes"

By Harry Goodwin—The Washington Post

Rolling-Stone Cabinetmaker Uncured After 11-Year Stand

George M. Howe muses as he sprinkles Bull Durham and rolls another, "I'm one of those rolling stones—never got much moss or polish either."

The 66-year-old cabinetmaker looks out of his Georgetown shop at 3207 O st. nw., where he has worked and lived for 11 years and insists he still "has an itchy foot."

His dress is always the same—baseball cap, Army pants, and no socks.

The contrast of his quarters to the plush sophisticated shops of Georgetown is an invitation to walk in. One cannot see much through the window except vines hanging from the ceiling—"It gives moisture for my lathe."

The little unventilated room is cluttered with sawdust, shavings and furniture. Chairs hang from the ceiling. Some he will repair. Some he took in to please antique fans who "pestered" him. Some he bought to get rid of annoying persons.

Howe has to like customers before he works for them. "Positively no more work taken from Government clerks," his wall sign reads. He explains that he disliked the New Deal and its employes. But Howe admits he occasionally finds a passable one and ignores his sign.

His interest in wood turning began as a child in Twin Mountains, N. H. He watched his uncles, one a carriage-maker, the other a wheelwright.

An orphan at 14, he began his wandering, interrupting it only long enough to serve his apprenticeship back in New England.

When he first came to Washington 15 years ago telephones bothered him. In Georgetown it was worse. Before the first week was out, he ripped out the pesky phone—used a pay station to inform central he was "fed up."

"A guy came out from the telephone company and told me I couldn't do business six months without a phone. Well, I've never gone hungry yet, except when someone keeps me from getting to the lunch room."

Besides work, his habits are coffee and tobacco. Howe drinks about 14 cups a day—"I've lived on coffee so many years, milk would probably kill me." He hasn't smoked a "tailored-made cigarette" in 20 years.

A stern philosophy against borrowing and lending—"I'm tough as hay if some young bum puts the bee on me"—does not keep him from helping the needy.

There is no Mrs. Howe. "The ones I wanted didn't want me, and the ones I didn't want wanted me. I like to travel light. The best thing about any place I live is that I can pack.

Anniversary Rite Held at Maine Mast

Sinking 50 Years Ago Commemorated By Veteran Groups

National and local veterans' groups observed the fiftieth anniversary of the sinking of the United States battleship Maine in Havana harbor, at an hour-long ceremony held yesterday at Arlington National Cemetery.

The ceremony dedicated to the memory of the incident leading to the outbreak of the Spanish-American War was sponsored by the Women's Auxiliary of the Spanish-American War Veterans' Potomac department.

Lieut. George L. Williams, USN, a White House aide, opened the ceremonies by placing President Truman's wreath at the base of the Maine's mast, now at Arlington. Lieut. Col. Eduardo Martin, Military Attache of the Cuban Embassy, presented the Cuban Ambassador's wreath.

Thomas A. F. Leathers, national junior vice commander of the Army-Navy Union, led the union's 18 delegates to honor 36 members of their garrisons who are buried at the base of the monument, together with 232 other soldiers.

Representatives of other organizations were: Chaplain J. W. Rice of the American Legion, Albert M. Armstrong, departmental commander of the Veterans of Foreign Wars, and National Commander Cassidey of the Irish War Veterans.

Thousands Mark Date At Shaft in Havana

Havana, Feb. 15 (AP).—Cubans and Americans joined today in observing the fiftieth anniversary of the sinking of the U. S. S. Maine in Havana Harbor.

Thousands gathered at the marble shaft on Seawall Drive commemorating victims of the sinking, which started the Spanish-American War bringing independence to Cuba.

Cuban President Ramon Grau San Martin said:

"We are not here solely to express the testimony of our admiration and our grief for the loss of so many fine lives on the Maine but also to render homage to the friendship uniting the peoples of Cuba and the United States."

Other speakers included U. S. Ambassador R. Henry Norweb and Senator Dennis Chavez (D., N. M.) Among those present were Spanish War veterans from both countries and American sailors from the Key West base.

Shenandoah Valley, Inc.

Winchester, Va., Feb. 15 (Spl.).—Henry Hardenburg, Tom Baldridge, Lamar Keen, Joseph Schroth and William Battaile have been elected directors to represent Frederick County on Shenandoah Valley, Inc. Hardenburg, secretary of the Winchester Chamber of Commerce, is also on the executive committee of the organization. New president of Shenandoah Valley, Inc., is H. F. Minter of Front Royal.

Lions Indorse Walker

Woodstock, Va., Feb. 15 (Spl.).—Ripley S. Walker, Shenandoah County Commonwealth's attorney, has been unanimously indorsed by Woodstock Lions as a candidate for district governor of the organizatoin. The annual eletcion of the district governor will be at the State convention in Roanoke in June.

Sharon Learns, Second Time, to Walk—at 3

The Washington Post

IT'LL TAKE TIME—Sharon Meenehan, 3, with the assistance of her mother, Mrs. Frank Meenehan, 2813 39th st. nw., is learning to walk all over again. Three months ago the child, in a traffic accident, fractured both legs, hip, skull and neck

It takes a lot of grit to learn to walk again, on legs shriveled by heavy plaster casts, but 3-year-old Sharon Meenehan is a lucky girl.

For three days now she has been taking halting steps with the help of her parents, Mr. and Mrs. Frank Meenehan of 2813 39th st. nw.

Only three months ago, Sharon was in critical condition at Georgetown Hospital. Both her legs, her right hip and ankle, her skull and neck had been fractured when she was struck by an automobile in front of her home.

Yesterday, wearing a "dress-up" outfit for the first time since the accident, she showed visitors what a brave girl can accomplish.

With her 7-month-old sister, Diane, as a goal, Sharon took a dozen steps across the room and back again.

Then, sitting cross-legged on the floor, she concentrated with little-girl interest on the cake, candy and ballon some friends had brought her from a birthday party.

Sharon's parents realize her full recovery will be a slow, tedious process, but they consider it a miracle that she can walk at all.

Sharon, herself, isn't quite sure what it is all about, but she knows one thing—it will be a long time before she goes out into the street again.

Temple Names 2 District Men as Honorary Member

Two Washington men were named honorary members of the National Federation of Temple Brotherhood's board at a final session of the organization's four-day biennial convention in the Hotel Shoreham yesterday.

Those honored were Allen V. de Ford, general chairman, and Harold Strauss, vice chairman of the convention.

Joseph Finkelstein of Brooklyn, newly elected treasurer of the federation-sponsored Jewish Chautauqua Society, urged delegates to increase membership and funds for work of the organization.

Hearing Opens Today On Six District Bills; 24 Have Say on 'Rule'

House District Group to Decide Whether, When Bill Will Go to Floor

By Edward F. Ryan
Post Reporter

Twenty-four members of the House will have the first major decision on how far Washington home rule legislation is to go.

They are the members of the House District Committee headed by Representative Everett M. Dirksen (R., Ill.). The key decisions on whether a home rule bill is to be sent to the House floor for action, and what kind of a bill it may be, will be in their hands.

So far, the major job of drafting a home rule plan in bill form has been in the hands of a seven-member District Subcommittee headed by Representative James C. Auchincloss (R., N. J.). The subcommittee still has custody of the home rule bill, and plans to review and revise it before presenting it to the full District Committee.

(See People in the News—Page 2.)

As now written, the bill would give Washington an elected 12-member city council, and an 8-member elected school board. The council would appoint a city manager in charge of 12 streamlined city departments. The school board would run the schools and libraries. The council would have ordinance—and budget—making powers, but it would have to prepare major District legislation as a "proposal" to be sent to Congress. Council "proposals" would become law unless vetoed by either House or by the President.

In the subcommittee, the bill has bipartisan, although not yet unanimous, backing, but a number of changes are likely to be made. Pending the changes, the lineup in the full District Committee on the home rule plan is not yet settled.

Are Residents "Sold"?

Among the major questions being raised by some members is whether Washington residents are sufficiently sold on the home rule plan.

For example, Representative John L. McMillan, a member of the Home Rule Subcommittee, former chairman of the full House District Committee and now its ranking Democratic member, told a radio audience last week that he had received only three letters on home rule.

McMillan said yesterday that his comment brought some reaction. He said he has received about 25 more letters and about 15 phone calls. The sentiments they expressed on home rule were divided, he said, but he has made no tally of them.

McMillan said he is particularly anxious to know what the people who own property and have a real stake in Washington feel about home rule. He said he is not yet satisfied that they favor the home-rule bill.

He said he will continue to welcome the letters and suggestions.

The dearth of mail on home rule has been general among the members of the House District Committee, a checkup of their offices showed yesterday.

A few reported receiving as many as 10 or a dozen letters. Some said they had received none at all. Some said the only mail they had received in connection with home rule was from anti-vivisection groups protesting any disruption of the present District pound services. None is planned Auchincloss said.

Serving with Auchincloss and McMillan on the Home Rule subcommittee are Representatives Robert N. McGarvey (R., Pa.) John J. Allen, jr. (R., Calif.) Homer R. Jones (R., Wash.) Charles B. Deane (D., N. C.) and Robert E. Jones, jr. (D., Ala.).

Other Republicans on the full District Committee are Representatives George J. Bates (Mass.), Sid Simpson (Ill.), J. Glenn Beall (Md.), Joseph P. O'Hara (Minn.), Henry O. Talle (Iowa), A. L. Miller (Nebr.), John McDowell (Pa.), Gregory McMahon (N. Y.) and Harold F. Youngblood (Mich.).

Others on the Democratic side of the committee are Oren Harris (Ark.), Thomas G. Abernethey (Miss.), Howard W. Smith (Va.), Arthur G. Klein (N. Y.), Olin E. Teague (Tex.), John F. Kennedy (Mass.) and James C. Davis (Ga.).

Elks to Meet Sunday

Baltimore, Feb. 15 (AP).—The third regional meeting of the Maryland, Delaware and District of Columbia Elks Association will be held in Baltimore next Sunday. Representatives of 16 lodges will make plans at the session for the boys' camp known as Camp Barrett, in western Maryland.

Drew Dean to Speak

Westminster, Md., Feb. 15 (AP).—Dr. Fred G. Holloway, dean of the Drew Theological Seminary and former president of Western Maryland College, will address the opening session of a vocational conference for prospective and preministerial students here Friday. The meeting will continue to Sunday.

Ice-Ca-Puddles

4 Boys Eye Sun Eyeing Their Igloo

Four youngsters in Arlington County are very much concerned with the state of the weather these days.

Unlike us oldsters, they're rooting for sharp, cold weather.

Too much of this balmy weather, they know, will convert the igloo they have built at 4215 Lorcum lane, near Cherrydale, into an ignomonious puddle of ice water.

Job of Several Weeks

Billy Wine, 13, of the Lorcum lane address, was the straw (or should it be snow?) boss in charge of constructing the igloo. Billy explained yesterday that he and his three companions spent several weeks building the igloo because they had to wait for the snow to become wet enough to pack.

The snow house was completely constructed of wet blocks about 1 foot long and half a foot thick. Yesterday's warm sun did some damage to the igloo and the boys are worried about additional damage today.

Weather forecast: mild.

As finished, the Larcum lane igloo was just under 6 feet high, and 9-year-old Billy Hackney and his brother Donnie, 13, of 4244 Vacation lane were able to stand up without difficulty. Dick Annand, 13, 4247 Vacation lane, and Billy Wine, taller than the other two, bumped the ceiling if they stood too straight.

The boys wanted to sleep in the house Saturday night, since they maintained it would be warm enough. Parents vetoed the idea.

The Post Poll

Area's Auto Orders Put At 34,700

Residents of the Washington area have placed orders with auto dealers for about 37,400 cars, The Washington Post Poll estimates.

About one family in 10 has an order, and some have ordered more than one car.

Not all of these cars would be bought, however, if the orders came through tomorrow. As things stand now, about 23,400 cars would be accepted and promptly taken off the dealer's hands. But 10,600 definitely would not be bought, and the remaining 3400 are in the doubtful category.

Chief reasons for not buying now are high prcies, multiple orders placed in the hope that one of them would come through sooner, and decision to wait until new models are available.

These findings are based on personal interviews with a representative cross-section of families living in the District and nearby Maryland and Virginia.

Residents were asked:

Does your family have an order in for a new car? (If "yes") If the order came through tomorrow, would you buy the car?

Those who said their families had cars on order were also asked:

Does your family have more than one car on order? How many? (If more than one car on order) If (two) orders came through would you buy both cars?

Answers indicate that:

Of all area families	
Have one car on order	**9%**
Have more than one car on order	**1**
Do not have an order in	**90**

On this basis the following estimates can be made:

23,400 cars on order would be bought if they could be delivered tomorrow.

10,600 cars on order would not be bought if they could be delivered tomorrow.

3400 cars on order might or might not be bought.

37,400 estimated total care on order.

About 1 in every 10 orders for new cars has been placed by someone who has approached more than one dealer, but intends to buy only one car.

In some cases where orders would not be taken up, the prices of new cars have outstripped the pocketbooks of those who ordered them, while some people say they have now been waiting so long that they might as well wait a little longer and get the new models.

Asked about how long their orders had been in, 27 per cent said they had been waiting less than 6 months; 23 per cent had placed an order for a new car from 6 to 11 months ago; 28 per cent said 1 to 1.9 years; while the orders of 22 per cent were 2 or more years old.

About three of every four orders for new cars have been placed by people who at present own an auto. Most of those who would hold off buying, if delivery could be made tomorrow, are in this class.

New Gorporation Measure Drafted; Officials of Bar, City Will Testify

Public hearing on six bills affecting operation of the District government will begin this morning at 10 o'clock.

The hearing was called by Representative Joseph P. O'Hara (R., Minn.) before the House District Judiciary Subcommittee. District Bar Association, city officials and others are slated to testify. The bill would:

1. Give the District a new, modernized law covering establishment and operation of corporations. Senate District Counsel Kirkland explained that the present law carries many restrictions that have discouraged corporations from organizing here. He said the bill would give the District a "modern corporation act." The District Bar Association supports the bill, and has told Congress that almost no corporations have been formed here under the present law in the past 25 years.

2. Remove the present $10,000 ceiling on damages for death "by wrongful act" in the District. The bill would also let juries allocate damages among surviving family members, and include in the damages expenses of the last illness and burial.

3. Change the law of testimony in cases involving a legally incapable person. The bill would let the capable party to a contract testify when one of the original parties has become, since the contract, legally incapable of testifying. But the capable party could not win a suit on his own uncorroborated testimony, and if he or his agency testified, representatives of the incapable party could also testify.

4. Change the law so that a person's right to sue or be sued for damages for physical injury would survive his death.

5. Authorize the District to broaden its boiler inspection service to include hot-water heating boilers, low-pressure steam boilers and draft return, and pressure vessels operating between 15 and 80 pounds.

6. Permit the Imperial Palace, Dramatic Order, Knights of Khorassan, described by District Committee aides as a Masonic organization, to amend its charter so that it could hold five million dollars worth of property instead of $100,000 worth.

O'Hara's group has also scheduled a meeting for 10 a. m. tomorrow to consider the armory control question, and also to review a bill to regulate the practice of professional engineering in the District.

Representative A. L. Miller (R., Nebr.) has called a meeting for 10 a. m. Friday to hear testimony on the proposed bill to increase penalties for sex offenses, particularly those involving children, and to permit treating criminal sex psycopaths at St. Elizabeths Hospital.

Miller's group, the House District Subcommittee on Health, Education, and Recreation, will also meet at 10 a. m. Saturday to review the bill to tighten regulation of optometrists here.

Miller has also called a meeting a week from today on bills to authorize Federal building grants to private hospitals in Washington, and to let the District make more use of the National Training School for Girls by converting it into an industrial training home for Negro girls.

Red Cross to Hold Meeting for U. S. Units Wednesday

The American Red Cross will hold a pre-campaign rally for Government Unit volunteers Wednesday at noon in the Departmental auditorium.

Secretary of Defense James Forrestal and former Ambassador Joseph C. Grew, general campaign manager, are scheduled to speak. Secretary of the Treasury John W. Snyder, chairman of the Government Unit, will preside.

The drive will open March 1.

MAGNAVOX
RADIO-PHONOGRAPH
14 models to choose from
PRICED FROM $219.50
CAMPBELL'S
"A BETTER NAME FOR MUSIC"
1108 G STREET, N. W.

Area News in Brief

Hackers Ordered To Keep Cabs Clean

In January

Area Traffic Accidents Down 10%

The following tables show Greater Washington traffic casualties for January, for the preceding month, and for January, 1947, as compiled by The Washington Post from police figures:

Month and Year	Accidents	Injuries	Deaths
GREATER WASHINGTON			
January, 1948	1321	449	8
December, 1947	1467	513	10
January, 1947	1102	438	13
DISTRICT OF COLUMBIA			
January, 1948	990	352	5
December, 1947	1086	379	5
January, 1947	839	339	6
MONTGOMERY COUNTY			
January, 1948	115	44	0
December, 1947	115	64	1
January, 1947	80	45	0
PRINCE GEORGES COUNTY			
January, 1948	66	29	0
December, 1947	85	28	2
January, 1947	39	18	3
ARLINGTON COUNTY			
January, 1948	54	2	1
December, 1947	59	13	1
January, 1947	60	12	4
ALEXANDRIA			
January, 1948	67	15	0
December, 1947	83	19	1
January, 1947	67	15	0
FAIRFAX COUNTY			
January, 1948	29	7	2
December, 1947	39	10	0
January, 1947	17	9	0

100 Warned to Act Immediately or Expect Penalties

Nearly a hundred District taxicabs yesterday were warned to clean up their cabs or "get off the street."

The warnings were issued by Pvt. J. Raymond Turner of the Hack Inspetcor's office, who said he was folliwing a regulation issued by the Public Utilities Commission requiring cabs to be clean, inside and out, at all times.

Turner said that he had noticed the cabs were getting "progressively worse" in appearance during the recent siege of bad weather. He said that although Saturday had been a clear day, he noticed no improvement yesterday in the cab situation.

Turner said he warned 90 cab drivers during the day, but issued no tickets. He said, however, that he took the name of the driver in each case, and will take further action if the cabs are again driven without being cleaned.

Md. Tags Go Out Today

The Department of Motor Vehicles in Maryland will begin issuing new license tags today to replace current tags expiring on March 31.

The inserts to last year's plates are black with the silver numeral "49" and carry a small serial number for identification purposes. Vehicle owners who fail to receive tag applications by March 15 have been asked to notify the department in writing.

10 to Aid Fund Drive

Capt. James S. Douglas, jr., chairman of the Alexandria Red Cross advance gifts division, has appointed 10 members to the division to work before the general fund drive opens March 1.

They are William Herbert, Warren Grubbs, St. Clair D. Shelton, Howard Richards, Milton Leadbeater, John H. Kirk, Stanley King, David C. Book, Charles H. Mason and Charles Pulman.

Fireman Burned

A District fireman yesterday sustained first and second degree burns when he was cleaning up after breakfast at the No. 4 Truck Company firehouse.

He is John E. Brennan, 30, of 45 Bates st. nw., who was burned when he accidentally knocked a coffee pot into a grease-covered pan. He was treated at Emergency Hospital and released.

Meanwhile, an autopsy performed by the District coroner yesterday revealed that Miss Eudora Strother, 2131 O st. nw., who died early Sunday after being removed from her blazing room in the Prince Karl Hotel, died of second and third degree burns.

Sofa Section Stolen

A middle section of a sectional sofa was reported stolen yesterday to District police. James H. Weber, driver for the Honeycutt Upholstering Co., who reported the theft, said somebody had removed it from the company's truck. He said the section was navy blue.

Thief Has Sweet Tooth

A sweet-toothed snoop had a filling time, or so police think, after an early morning raid yesterday on the Perfection Pie Co.

Rodger Groves, owner of the pie company located at the rear of 1331 E st. ne., said somebody broke door panels to enter the company, stole 10 cakes ($7 worth); 45 pies ($22.50 worth) and 15 dozen buns ($9 worth) sometime during the night.

Prince Georges Women to Hear School Report

School needs in Prince Georges County and tax resources to provide them will be discusssed at a meeting of the county's League of Women Voters Thursday at 8 p. m. in the parish house of St. John's Episcopal Church, 34th st. and Mount Rainier ave., Mount Rainier.

Highlight of the meeting will be a report of a study group appointed to investigate school needs and revenues available. Dr. Clarence E. Newell, associate professor of educational administration at the University of Maryland, will sum up the findings of the committee, of which he is chairman.

Members of the committee are Mrs. Alex Weinstein, William Ulrich, Mrs. Robert Ballentine, Mrs. Irving Jacobs, Mrs. Leon Raider, Mrs. Harvey Botkin, Mrs. Nolan Best, Mrs. Keith Harder, Dr. Keith Harder and James Skidmore.

Dinner to Open Prince Georges Red Cross Drive

George A. Nevin, director of the Blood Program Centers Administration, American Red Cross, will address a dinner meeting launching the Prince Georges County Red Cross roll call tonight at the Prince Georges Golf and Country Club at 6:45 p. m.

The drive begins March 1 with a quota of $19,000. Perce Wolfe, county building inspector, is general chairman, Mrs. Harry F. Davies, vice chairman, and Mrs. James B. Bentley, chapter chairman.

T. Howard Duckett, Hyattsville lawyer and banker, heads the special gifts committtee. Edwin Hutchinson is captain of the business group solicitation, and Mrs. Charles S. Nutick is secretary, Don O'Reilly, public relations director.

Area campaign captains are: George A. McLeish, Bladensburg; Mrs. John M. Warren, Laurel; Mrs. Guy Bell, Bowie; Mrs. Perry O. Wilkinson, Hyattsville; Eugene Plumer, Mount Rainier; Leo Naughton, Seat Pleasant; Mrs. Perry W. Browning, Riverdale; Leland G. Worthington, Berwyn; Mrs. Lillian R. Kutsch, Lanham, and Mrs. Harry Davies, Marlboro.

Calvert Firemen Elect Ray Shipley President

Leonardtown, Md., Feb. 15 Spl.). Ray Shipley has been elected president of the Calvert County Volunteer Fire Department at the annual meeting here.

Other new officers are Bob Harkness, first district vice president; Jose Ireland, second district vice president; Eldridge Gibson, third district vice president; Abby Wilson, secretary; Kenneth Cox, treasurer; James Swickles, Henry Poehler and Bert Ireland, district assistant chiefs; Hallie Young, captain; Frank Smith, lieutenant; Chester Buckler, sergeant; Robert L. Horsman, Glenn Bowen, Vernon Horsman and Ed Cummins, district engineers; Victor Freeland, fire marshal; Jimmy Dresser, forest warden, and David Harkness, counsel.

Sheep Shearing Schools To Be Conducted in Va.

Blacksburg, Va., Feb. 15 (AP).—Sheep-shearing schools will be conducted in three counties this spring by Virginia Agricultural Extension Service, Animal Husbandman George W. Litton announced here.

While dates and places have not been definitely set, Litton said there would be schools in Fauquier County, southwest Virginia and middle Virginia.

The southwest school probably will be in Smyth County and the middle Virginia school in Nelson County, he said.

180 Members of DAR To Attend Va. Meeting

Fredericksburg, Va., Feb. 15 (Spl.).—About 180 members of the Virginia Daughters of the American Revolution, representing a majority of the 84 chapters in the Old Dominion, will come here March 18 and 19 for their annual State conference.

Highlighting the social calendar will be a reception honoring Mrs. Everett L. Repass, State regent, and other State officers, given by the Washington-Lewis Chapter here at Kenmore, home of Betty Washington Lewis, sister of George Washington. Meetings will be held at the Fredericksburg Baptist Church.

Dairy Herd Group Meets In Loudoun Tomorrow

Leesburg, Va., Feb. 15 (Spl.).—The annual meeting of the Loudoun Dairy Herd Improvement Association will be held in the Leesburg High School auditorium on Tuesday beginning at 10:30 a. m. E. C. Norman, president, will preside.

Speakers will include County Agent W. H. Cockerille, R. G. Connelly, extension dairyman at VPI; W. H. Armstrong, assistant extension dairyman at VPI; Roy Davis, assistant agricultural engineer at VPI, and C. T. Rice, Oakton. Officers will be elected and five new directors will be chosen.

546 Frederick Farmers Ask Soil Conservation

Winchester, Va., Feb. 15 (Spl.). A total of 546 farmers, representing about 50 per cent of the farm land in Frederick County, have signed requests to participate in the 1948 soil conservation practices program, according to J. L. Heishman, Agricultural Conservation Association chairman. The allocation for ACA work this year is $36,597, approximately half of that distributed among 780 county farmers in 1947.

Singers at 'International Service'

The Washington Post

AT FOUNDRY METHODIST CHURCH—Among those participating in services at the Foundry Methodist Church, 16th and P sts. nw., yesterday were representatives of several races and nationalities. From left to right: Mrs. Arexie Manoukian Long, Armenian; Kalinchi Kowchik, of India; Rose McKee, Negro; Bernice Kowchik, of India; Rose McKee, Negro; Berenice Lee, Chinese, and Helene Drunhaus, an American who once lived in Japan

Citizens List 11 Discussions Of Home Rule

Representative James J. Auchincloss, chairman of the House Home Rule Subcommittee, will speak pending home rule legislation to the Fairfax Village Citizens Association at 8 p. m. Wednesday at Beers School, Alabama ave. and 36th st. se.

The Auchincloss home rule measure also will be discussed by Clifford H. Newell, former president of the Federation of Citizens Associations, at a meeting of the Citizens Forum of Columbia Heights at 8 p. m. Wednesday at Powell Junior High School.

Nine other citizens groups to discuss home rule this week are: Chevy Chase (D. C.) Citizens, Fort Davis Citizens, Lincoln Park Citizens, Bradbury Heights Citizens, Cathedral Heights-Cleveland Park Citizens, Dahlgren Terrace Citizens, Friendship Citizens, Sixteenth Street Hghlands Citizens and Trinidad Citizens.

Community Chest reorganization will be discussed at 8 p. m. Wednesday at the Sixteenth Street Highlands Citizens at Brightwood School.

Col. Paul H. Griffith, past American Legion commander, will address the Chevy Chase citizens group on his recent trip to Europe at 8 p. m. today in the Lafayette School.

Other citizens groups meeting this week are:

Today

Capitol View Civic Association, Capitol View Baptist Church, Division ave. and Ames st. ne., 8:15 p. m.

Chillum Heights Citizens Association, Luther Rice Memorial Baptist Church, 5301 North Capitol st., 8 p. m.

Citizens Association of Chevy-Chase, D. C., Lafayette School, Northampton and Broad Branch rds. nw., 8 p. m.

Fort Davis Citizens Association, Ryland Methodist Church, Branch ave. and S st. se., 8 p. m.

Lincoln Park Citizens Association, Epworth Methodist Church, 13th and North Carolina ave. ne., 8 p. m.

Shepherd Park Citizens Association, Shepherd Park School, 14th and Kalmia rd. nw., 8:15 p. m.

New Ballston Citizens Association, Ballston Fire House, Arlington, 8 p. m.

Tuesday

Bradbury Heights Citizens Association, Davis School, 44th pl. and H st. se., 8 p. m.

Cathedral Heights-Cleveland Park Citizens, St. Albans Guild Hall, 8 p. m.

Petworth Citizens Association, Petworth Public Library, Georgia ave. and Upshur st. nw., 8 p. m.

Wednesday

Citizens Forum of Columbia Heights, Powell Junior High, Hiatt pl. and Lamont st. nw., 8 p. m.

Dahlgren Terrace Citizens Association, Crosby Noyes School, 10th and Franklin sts. ne., 8 p. m.

Fairfax Village Citizens Association, Beers School, Alabama ave. and 36th st. se., 8 p. m.

Friendship Citizens Association, Janney School, Wisconsin and Albemarle sts. nw., 8 p. m.

Sixteenth Street Highlands Citizens Association, Brightwood School, 13th and Nicholson sts. nw., 8 p. m.

Trinidad Citizens Association, Wheatley School, Montello and Neal sts. ne., 8 p. m.

4 Congressmen Will Speak at Anacostia Church

Four Congressmen will address a series of meetings sponsored by Anacostia and Congress Heights churches, today through Friday at 8 p. m., at Anacostia Baptist Church, 13th and W sts. se.

They are Representatives Toby Morris (D., Okla.), today; J. Percy Priest (D., Tenn.), tomorrow; Joseph R. Bryson (D., S. C.), Wednesday, and Homer R. Ramey (R., Ohio) Friday. Clinton N. Howard, superintendent of the International Reform Federation, will speak Thursday night.

The theme of the series will be "In God We Trust," an appeal to "support the Americanism of Washington and Lincoln." Among the cooperating churches will be Holy Comforter Lutheran, Covenant Baptist Congress Heights and Anacostia Methodist, as well as the host church.

Judging Team Wins FFA Contest

Lincoln, Va., Feb. 15 (Spl.).—The three-man judging team from the Aldie Future Farmers of America won first place in the judging contest yesterday, feature of the annual grain and seed show sponsored by the Lincoln Chapter FFA, at the Lincoln School auditorium.

The team, composed of Paul R. Partlow, Paul Owens and Shirley Flippo, made a score of 910. Second team in the judging was from the Leesburg Chapter, Carlin Kirkpatrick, Donald Middleton, and Clagett Myers.

First place winners in the FFA classes were: White corn, Robert Kemper, Lincoln; hybrid corn, Keith Byrne, Aldie; barley, Frank Keesling, Lovettsville; oats, Atlee Sanbower, Lovettsville; sweet potatoes, Robert Kemper and brown eggs, Noble Norvel, Lincoln.

Assessors Named

Manassas, Va., Feb. 15 (Spl.).—A three-man board of assessors has been appointed by Circuit Judge Paul E. Brown to help conduct the 1948 reassessment of property in Prince William County. The assessors are Claude E. Hixson, Manassas; E. L. Herring, Independent Hill, and Harold F. Smith, Nokesville.

Pastor Hits Racial Bias In Congress

By Robert Tate Allan
Post Reporter

Congressmen with racial prejudices were denounced yesterday by the Rev. Thomas A. Fraser, as Christian brotherhood was stressed at several services.

February 22 will launch the Brotherhood Week observance of the ational Conference of Christians and Jews. President Truman is honorary chairman, and Robert P. Patterson, general chairman, of the national observance. Watson B. Miller heads the observance sponsored by the Washington Roundtable of the National Conference.

Speaking to his St. Paul's Episcopal congregation at Duke and St. Pitt sts., Alexandria, Mr. Fraser declared:

"Anyone who is even vaguely familiar with racial and cultural antagonisms can sympathize with the person who is caught in an emotional prejudice. But when representative of our democratic government, go out of their way to make offensive and insulting remarks about other citizens because of their color we cannot help but feel they are men with impure hearts and that they seek not God and His righteousness but some selfish goal which is totally divorced from God and the Christian religion.

"The consequence of their action is division and hatred. They may claim they are representing the will of the people of a certain area, but it is better to be acceptable in the eyes of the Lord than to be elected to Congress."

International Service

Wearing native garb, representatives of various races participated in an interracial, interdenominational and international service at Foundry Methodist Church, 16th and P sts. nw.

Mrs. Araxie Manoukian Long and Miss Pauline Garabedian, Armenians, sang a duet, and Miss Rose McKee, a student from Howard University, sang a solo.

Other singers were Berenice Lee, Chinese, and Helene Drunhaus, an American who lived in Japan; Kalinchi Kowchik of India; Miss Margaret Jones of American Indian blood; Mrs. C. C. Hung; Leticia Ramos and Virginia Ruiz, of Manila, Philippine Islands.

Israel C. M. E. Church

Christians have a responsibility to share each other's burdens, Dr. Carl Heath Kopf said at a brotherhood service at Israel C. M. E. Church, 1217 New Jersey ave. nw. It was sponsored by the Interchurch Fellowship and worshipers of two races participated.

Dr. Paul F. Douglass, president of American University, preached at the morning service in Andrew Rankin Memorial Chapel, Howard University.

Guardian Named For Aged Couple

Luray, Va., Feb. 15 (Spl.).—County officials have appointed Sheriff Abram Brubaker as guardian for Mr. and Mrs. Jacob Deavers, aged Rileyville farmers. The couple was removed from a two-room home Wednesday after neighbors reported they were starving.

Doctors hold little hope for Jacob Deavers, 72, who has been in Luray hospital suffering from frozen feet. His condition is too serious to attempt surgery, they said.

After spending the night in jail, Mrs. Deavers was taken to the home of her sister-in law here, Mrs. Jim Foster. She is suffernig from exposure and shock, but her condition is not serious. She saw her husband for the first time since they were removed from the house.

Richmonder Chosen Va. Young Man of '47

W. Brooks George of Richmond has received the Distinguished Service Award of the Virginia Junior Chamber of Commerce as outstanding young man of 1947.

George served as co-chairman of the Richmond Area Community Chest, was co-chairman of the Red Cross campaign, and president of the Richmond Junior Chamber.

Palestine Question Topic at Sweet Briar

Sweet Briar, Va., Feb. 15.—Chapel talks at Sweet Briar College during the next two weeks will present the Jewish and Arab viewpoints on Palestine.

Mrs. Margaret R. Lieberson of the Jewish Agency for Palestine will speak next Tuesday; Dr. Aouney W. Dejany, Arabian lawyer, the following Tuesday.

S. L. Ozment, 82, Musician, Gardener, Dies

Samuel L. Ozment, 82, former White House gardener, and an accomplished fiddler of folksongs of his native Tennessee, died Saturday at George Washington Hospital.

Mr. Ozment

Mr. Ozment, who lived at 361 Perry pl. nw., was born in Montezuma, Tenn. He learned the blacksmith's trade and country fiddling from his father. He made his own fiddle when he was a youngster by copying his father's instrument, and continued to make and play violins most of his life.

A lover of folk music, he also had his own band in Tennessee, playing the cornet as well as his own fiddles. He also referred to these as "fiddles," rather than violins, and disliked jazz or swing music, preferring his folk music to any of the modern tunes.

When the advent of the automobile diminished his blacksmithing trade, he came to Washington in 1921 and joined the White House gardening staff. He retired from this work in 1938.

He was a member of the Mount Vernon Place Methodist Church.

Funeral services will be held at 11:30 a. m. tomorrow at the Hines funeral home. Burial will be in Cedar Hill Cemetery.

He leaves his wife, Mrs. Nannie R. Ozment of the Perry pl. address; three daughters, Mrs. O. F. Oliver, Mrs. Kathleen O. Abreo and Mrs. Mattie Rodgers, four grandchildren and two great-grandchildren.

George W. Decatur

Fredericksburg, Va., Feb. 15 (Spl.).—Funeral services will be held at the Wheeler & Thompson funeral home here tomorrow at 2 p. m. for George W. Decatur, 64-year-old retired Stafford County farmer, who died yesterday at his home near Garrisonville. Burial will take place in the family cemetery near Garrisonville.

Surviving are his wife, Mrs. Martha Shelton Decatur; a daughter, Miss Mattie Decatur, Garrisonville; three sons, Charles C. Decatur, Bethesda, Md., and Richard T. and James W. Decatur, Stafford, and a brother, John W. Decatur of Spotsylvania County.

William C. Snyder

Bluefield, W. Va., Feb. 15 (AP).—William C. Snyder, 55, veteran newsman and former two-term mayor of Bluefield, died of cancer in a hospital yesterday.

Snyder left his post as assistant editor of the Bluefield Daily Telegraph a month ago to undergo an operation. Years of service as a city hall reporter led him into municipal politics and he was elected to the city board of directors in 1937. The board elected him mayor the same year, then reelected him four years later.

Edward J. Trenwith

Edward J. Trenwith, 62, secretary for the late Senator Key Pittman (D., Nev.) died Saturday at his home at 3707 10th st. ne., following a year's illness.

A native of Denver, Colo., Mr. Trenwith was at one time in the lumber business there. He came to Washington around 1912 with Senator Pittman, with whom he worked for 28 years.

He is survived by his wife, Mrs. Katherine C. Trenwith, and a sister, Mrs. Alberta T. Mills of Washington.

Funeral services and burial will be private.

Willis Fryatt Evans

Martinsburg, W. Va., Feb. 15 (Spl.).—Funeral services for Willis Fryatt Evans, 75, former superintendent of Berkeley County schools, will be held here tomorrow afternoon. He died at his home yesterday after a long illness.

A native of Berkeley County, Mr. Evans taught here for 52 years and was superintendent of schools for four years. He was the author of the first county history and had pioneered in develpoment of apple orchards here.

Fair Plans Advanced

Fredericksburg, Va., Feb. 15 (Spl.).—Preliminary plans have been completed for the Northern Virginia Fair at Tappahannock on September 6 to 11. The fair will clude departments for poultry, agriculture, forestry, livestock and seafood exhibits.

Beetle Control Aid Asked

Manassas, Va., Feb. 15 (Spl.).—A resolution requesting State aid for Japanese beetle control has been passed by the Prince William County Chamber of Commerce.

Mrs. Tippy's Funeral Set For Tomorrow

Funeral services will be held tomorrow in Laurel, Miss., for Mrs. Worth M. Tippy, wife of Dr. Tippy, pioneer church social service worker.

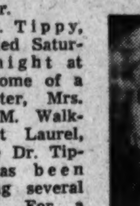

Mrs. Tippy

Mrs. Tippy, 77, died Saturday night at the home of a daughter, Mrs. Ray M. Walker, at Laurel, where Dr. Tippy has been writing several books. For a while, Dr. and Mrs. Tippy lived with a daughter, Miss Helen Ward Tippy, of Wellington Villa, Alexandria. Mrs. Tippy will be buried in her home town, Vevay, Ind. The services tomorrow will be conducted in the Laurel Presbyterian Church.

Dr. and Mrs. Tippy celebrated their golden wedding anniversary May 18, 1945, in Alexandria. They were married early in his Methodist ministry. Later he became pastor of Madison Avenue (now Christ) Methodist Church, New York City; Epworth Methodist Church, Cleveland, and other prominent churches.

Dr. Tippy was an organizer of the Federal Council of Churches and once served as interim executive secretary of the Washington Federation of Churches.

Mrs. Tippy also is survived by three grandchildren and one great-grandchild. The daughter, Miss Helen Tippy, is an executive of the Social Security Administration.

Morse F. Norwood

Funeral services for Morse F. Norwood, 87, who died Saturday at his home, 1231 Franklin st. ne., will be held at 1 p. m. today at the S. H. Hines funeral home, 2901 14th st. nw. Burial will be in Rock Creek Cemetery.

A native of Norway, Mr. Norwood was employed as a clerk at the Government Accounting Office for about 30 years until his retirement in 1931. He had lived at the Franklin st. address for more than 40 years.

He was brought to this country by his family when he was eight years old and settled in Balaton, Minn. He moved from there to Washington.

Mr. Norwood was financial secretary for a number of years of Brookland Methodist Church of which he was a member.

He is survived by his wife, Mrs. Lora M. Norwood of the Franklin st. address; two daughters, Mrs. Gladys N. Jeffery and Mrs. Ruth N. Sisson of Washington; two sons, Harold B. Norwood of Laurel, Md., and Frederick J. Norwood of Providence, R. I., and seven grandchildren.

Mrs. Harriet Stevens

Hampton, Va., Feb. 15 (AP).—Mrs. Harriet S. Stevens, former missionary to Burma who assisted in making the first translation of the Bible in the Burmese language, died here last night at the age of 106.

Mrs. Stevens was born in Burma in 1841, the daughter of missionary parents, the Rev. and Mrs. Francis Mason. She was educated in the United States at Bucknell University, of which she was the oldest living graduate, and later served as Baptist missionary to Burma for 45 years.

Mrs. Stevens had been living since 1920 with a daughter. Surviving are two daughters, Mrs. George Phenix of Hampton and Mrs. A. E. Murphy of Indianapolis, and two sons, Dr. William O. Stevens, and Edward F. Stevens, both of New York City.

John S. Bellamy

Cleveland, Feb. 15 (AP).—John S. Bellamy, 38, oldest son of editor Paul Bellamy of the Cleveland Plain Dealer, died today after a three-month illness of poliomyelitis.

He practiced law here for six years prior to four years of Army service in World War II.

Auction Sales 8

AUCTION

Unclaimed articles accumulated at Washington, D. C., Postoffice, will be sold at auction on Wednesday, February 18, 1948, on the third floor, Room 3083, Main Post Office, North Capitol st. and Mass. ave. Sale to begin about 12 noon and continue until all lots are disposed of.

Goods will be open for inspection on the third floor, Main Post Office, Room 3083, on Tuesday, February 17, from 9:00 A. M. to 4:00 P. M. Also Wednesday, February 18, from 9:00 A. M. to 11:00 A. M.

Please use "G" Street entrance.

Business Service 9

ACCOUNTANT EXPERT—Books started, kept; part-time; taxes. Reas. OR. 2074.

ADDING MACHINES

TYPEWRITERS bought (top prices), sold, repaired; quick service. Est. 12 yrs. Appreciate your business. OFFICE MACHINE CO., 913 15th st. nw. RE. 2828.

ALL TAX RETURNS properly prepared. For appointment call NA. 5286.

ALL TAX RETURNS

Federal, Md., Va., D. C. Tax Institute, Room 203, 400 5th st. nw. Call J. Chronaker, RE. 8111. $2.50 up.

CAMERA REPAIRING

CALL FULLER & D'ALBERT, INC. NA. 4712. 815 10th St. NW.

CAMERA REPAIRS

Cameras, movie equipment, repaired by experts; all foreign and domestic makes. Brenner, 933 Pa. ave. nw. RE. 2434.

CARPENTER

Remodeling and repairing. A-1 mechanics. Call Mr. Staller. WO. 4164.

CARPENTRY—Recreation rooms a specialty. Remodeling, all types. HO. 8277.

CARPENTER—Repairs basement and attic recreation rooms; garages extended, built; metal weatherstrips. FR. 1668.

CARPENTRY

Remodeling and decorating; 1st class white mechanics. Call AINSWORTH, RA. 4818.

CONCRETE AND FLAGSTONE

Driveways, porches, walks, walls, terraces, footings, basements, etc. Call Vinton Dove (vet.), EM. 1674, day or eve.

FLOOR SANDING, papering and painting, have own equipment and do all work personally. Call Mr. Taylor, OW. 1228, after 6 p. m.

FURNITURE REPAIRING

First-class work done by expert experienced cabinet maker; free estimates; very reasonable. FA. 1926.

GENERAL HOME repairs a specialty in attic and recreation rooms, new floors, cabinets. Also house painting, interior and exterior. RA. 5252.

FLOOR FINISHING

Competent sanding, shellacking, waxing. FR. 8681 or LI. 9798 before 8 p. m.

OUTSIDE, inside painting, papering, floor refinishing; prompt service, reliable white mechanics; no money down. 12-36 mos. to pay. Call Mr. Minnix, AT. 8502.

Business Service 9

INCOME TAX HEADACHES? Consult an expert at the TAX CENTER, 805 15th st. nw. RE. 3531. Open eves.

INTERIOR PAINTING and kemtoning, Md. and D. C.; reas. prices; free estimates. FL. 0813.

KITCHENS REMODELED

Old kitchens redesigned and completely installed, including cabinets, range, refrigerator, new linoleum and painting. FHA FINANCED if desired. Worn sink tops replaced with TRACY stainless steel or FORMICA. MODERN HOME CO. NA. 6710

MODERN BATHRMS., kitchens, gas fired boilers, gas water heaters, all types of plumbing and heating installed by experts; cash or terms. Call NO. 3000 for free estimate. J. Shapiro, registered plumber, office-showrm., 9th & Que nw.

PAINTING, Papering, Decorating. By colored expert. LI. 8888.

PAINTING, paperhanging, roof repairing. L. C. BOSWELL, eves., AD. 3865.

PAINTING, papering, floor finishing, general repairs. We work day or night. Go Va. and Md. Neat, clean, responsible men. No delay. Best grade materials guaranteed. Kirkland Brothers, LU. 1334.

PAINTING & PAPERING

First-class white mechanics AINSWORTH. RA. 4818.

PIANO tuning, repairing, 1st class work. Mod. factory meth.; exp.; reas. TR. 8237.

PIANO TUNING; estimates free; work guaranteed. WILLIAM WOOLEY, 3691 Jennifer st. nw. WO. 1176. DI. 4144.

Piano Tuning—Repairing

Factory expert, all makes, 25 yrs. exp. ME. 1234, John J. Cunningham.

PLUMBING and heating; jobing and remodeling; special. AT. 6184.

REMODELING, painting; vets.; interior, exterior decorations. Anderson & Kenduck. DI. 0880.

Stone, Flagstone, Cement

Specializing in stone retaining walls and flagstone, also cement drives, porches, walls, steps, walks, cellars, etc. Free estimate. Jerry, AT. 9266

UPHOLSTERY and slipcovers made from your material or our new spring fabrics. We fit slipcovers in your home. Call Mariam, ST. 7674.

UPHOLSTERING

Repairs by veteran, cushions rebuilt, reas.; free est. AT. 2137—LU. 8542.

UPHOLSTERING by blind and handicapped; reas. price, free est. CO. 0733.

UPHOLSTERING — Slipcovers, drapes; materials furnished; large assortment; springs repaired. Free estimates. J. T. GRIER, UPHOLSTERY, AD. 7373

WATCHES REPAIRED

Regulated, materials supplied, guaranteed for 1 year, all for $5.00, at Holober's Watch Repair Service, 930 F st. nw., Room 711. ST. 7964.

Lost 10

BILLFOLD—Red leather, contained shopping card; also cash. On 7th st. Reward. TA. 3514.

BILLFOLD, tan, with sum of money, Government identification papers. Reward. DI. 4009.

BRACELET, chain set, blue stones, Sat., vic. F and H sts.; sent. val.; reward. R. Abrams, RE. 7500, Ext. 5080; NO. 0695.

BRIEF CASE—Leather, Wednesday night on Chevy Chase bus. Reward. Phone A. P. M., DI. 4823 or WI. 6396.

COCKER SPANIEL, buff, male, vicinity 300 Monticello blvd. and Russell rd. TE. 2126 or TE. 2771. Reward.

COCKER SPANIELS (pair), strayed while owner fell on ice, breaking arm; white with brown ears and spots; reward if returned to 1623 Kennedy pl. nw. TA. 3476.

DIAMOND BROOCH consisting of a circle of diamonds; between District Bldg. and 35th and Prospect ave. nw. $50 reward. HO. 0008.

DOG, black and white terrier, wearing brown harness, in Dominion Hills, Arlington County, Feb. 11; children's pet; named Tweed; reward. KE. 5348.

DOG—Part fox terrier, male, white with brown spots; answers to name Nipple, lost vicinity Michigan and Eastern aves. Feb. 4. Reward. UN. 3629.

EARRING, pearl, 3 small diamonds, lost Saturday, Feb. 7, between F. M sts. and Wisconsin or Union Station. Reward. DE. 6247.

GLASSES, rimless, gold, maroon case, "Blohm Optician" on cloth, lost Feb. 4. Reward. MI. 3447.

HOUND PUPPIES (2), 5 months old, female, white; male, bluetick; reward. Messina, 504 Md. ave. sw. ME. 0767.

KEYS on ring, approximately 15, lost Thurs. a. m. in N.W. section. Reward. ME. 4579. NA. 6000, ext. 2552.

LAPEL WATCH—Lost near Mt. Pleasant or 2100 Connecticut. Reward. Please notify 4122 18th st. nw. TA. 8747.

NECKLACE, pearl, lost vic. of 4th and Penn. ave. or 6th and Independence ave. Reward. AT. 5763.

SCOTTIE, small, black, male; answers to name Butch; vicinity 16th and Newton st. ne. Please call DU. 1741.

SHOULDER BAG—Red plaid, in Diamond cab; contained jewelry, identification cards, etc; jewelry of sentimental value; very liberal reward. DE. 6256.

WALLET—Black, with address, 235 Adams St., Holliston, Mass., return to John Hancock, 1326 19th st. nw., Reward. HO. 9568.

WATCH—Lady's diamond Harvel, main floor Hecht Co.'s F st. store, Tues. about 4 p. m. Liberal reward. HI. 5335 or HI. 9471.

WATCH, lady's Hamilton, vic. Hecht's or Lansburgh's, Fri.; reward. CO. 9275.

WATCH, lady's, EAB on back. Reward. WO. 5662 after 4 p. m.

WIRE-HAIRED FOX TERRIER, female, fr. Kensington, Md. Reward. OL. 9214.

WRIST watch, tiny, gold, lady's, betw. DeSales and 18th and K, Sat. eve. sentimental value. Reward. ME. 9691.

Found 10A

FALSE TEETH, lower plate; vicinity 14th and Park rd. CO. 4059.

FOUND—White dog with tan markings, in downtown section. Call MI. 4265.

WATCH, Lady's Waltham, found Conn. ave. and R sts. MI. 8218.

Personals 11

ACCOUNTANT EXPERT—Books started, kept; part time; taxes; reas. OR. 2074.

ALL TYPES of typing, envelopes, cards, manuscripts, etc.; reas. SLigo 4103.

ALTERATIONS—All ladies garments; prompt and efficient service. Open evenings. 3109 14th st. nw. CO. 2221.

COSTUME JEWELRY—Make your own easily—for gifts or extra money. K. Frederick, 1740 K st. nw. RE. 8472.

CATERING SERVICE—Luncheons, parties, etc. Reas. Call ME. 1390.

CATERESS serving dinners, luncheons, any kind of small parties. DE. 5357.

DESIRE CONTACT MAN who is or soon will be available to assume position as managing editor of new monthly publication being established as a house organ of an existing corporation. Applicant must be fully qualified as a managing editor, well acquainted with the publishing phase of such an undertaking, have good business acumen and be capable of growth with the corporation. Address all communications to: P. O. Box 7410, Benjamin Franklin Station, Washington 4, D. C., furnishing personal information and qualifications in original communication.

CHILDREN'S HOTEL

Care for your child while you shop or enjoy an evening out; 24-hour service; transportation by competent adult driver. TA. 6160.

CURTAINS washed and stretched; also family laund. Call for and del. MI. 8056.

DELICIOUS MEALS supplied by our own farm near 18th and Col. rd. nw. Two meals daily. $1.00; rates by week or month. MI. 9435.

DRESSMAKING and alterations of all kinds, expertly done; reas. DE. 3841.

EXCELLENT care given to invalid or semi-invalid lady in private home. References exchanged. Box 177, Washington Post.

FOR the "New Look" call HI. 6580. Dressmaking, alteration.

GHOST WRITING—Any topic, any purpose, any length; speeches, books, reports, sales letters, articles, radio scripts, etc., written to order. EX. 5160, Ext. 24.

GOVT. employe, status, working Md., desires information job opportunities, Wash., D. C. CAF 5-7 level. Suitable remuneration. Box 193, Wash. Post.

HATS cleaned and blocked. Factory method cleaning, pressing and repairing in our own plant. No extra charge for one day service. We call for and deliver. NEW JERSEY CLEANERS, 1201 New Jersey ave. nw. Phone ME. 1233 or EX. 9836. Open till 8 p. m.

I WILL NOT be responsible for any debt incurred by anyone other than myself. Leon W. Hoyt, 3100 Connecticut ave.

INCOME TAX RETURNS prepared by expert. Phone TA. 8586.

LET US solve your emergency office problems; expert stenographic and secretarial service; typing, mimeographing. DI. 2729.

WHY WORRY?

and fret about the monthly payments on so many small bills which, when added together, exceed your budget. You can now consolidate your entire indebtedness with a loan up to $300 from LINCOLN LOAN SERVICE. You will be surprised at the low cost and the easy repayment plans. Select either of the (2) LINCOLN offices most convenient to you. Phone and let us know how much you need and when you want to stop by to pick up the cash.

16 Carroll Ave., Takoma Park. SH. 1335. OR 7910 Georgia Ave., Sil. Sp. SLigo 5200.

YOUR jingle here will "up" your sales; I'll rhyme your ad—it never fails to win new friends and hold them, too—four bits a line, my charge to you! Box M-660, Washington Post.

Motor Travel 11A

BRITISH couple desires ride to San Antonio, Tex., by Feb. 25. DU. 8850.

Instructions 12

AIRCRAFT MECHANICS

CLASS NOW FORMING TEACH AIR INSTITUTE WASH. NATL. AIRPORT, EX. 0063

FREE COURSE to person who forms dance class of 4 or more in rhumba and samba. For appt. call RE. 3918.

Instructions 12

BETTER ENGLISH STUDIO—Individual instruction for Americans and foreigners. Direct method. DE. 8814.

Start Your Own Business

In body and fender rebuilding. Fine opportunities for trained men to go into business for themselves. Learn to do this work in a few short months. Inquiries invited from vets. and non-vets. Call now for details at CH. 3789 after 6 p. m.

TUTORING

College Mathematics, Latin, Greek, French and English; Ph.D. HO. 0446.

Auto Driving Lessons

Permits secured. Dual-controlled cars. Pickup service. TA. 4228.

TUTORING

Algebra, geometry, Latin, French, German, English, history, elementary, junior high subjects. UN. 1983.

DIESEL POWER

Mechanically inclined men get free facts about opportunities and training plan covering big new field of DIESEL ENGINES for trucks, tractors, locomotives, power plants, ships, etc. We train you in your spare time. Write for details, giving age and present occupation. Utilities Diesel Training, M-662, The Washington Post.

LEARN profitable auto body and fender repairing. Practical spare time home study and resident course includes welding, spray painting, metal work. An opportunity for mechanically-minded men that may lead to owning your own shop. Veterans and civilians. For free facts write Auto-Crafts Training, M-661, The Washington Post.

TUTORING

Grade and high school subjects, full or part time, by well-qualified teacher. Fairfax Tutoring School, NA. 8767.

RADIO SERVICING

One of America's finest schools will train a limited number of men in their shop to do repair work and servicing. Actual down to earth shop training eliminates tiresome book work. Training can qualify you for a good job or business of your own. Approved for vets. Non-vets accepted. Part-time work and living facilities available. Splendid opportunity. Get details now, Call CH. 3789 for additional information after 6.

PIANO LESSONS, $6 per mo. CAROW PIANO STUDIO, M. Garvey, SH. 6191.

Help, Men 13

ACCOUNTS SALESMAN

Advert. exper., good contact man; good sal.

Salesmen, publicity, public relat. Must be vet.

Investigators, young, h. s. g., $35 to $40.

ALLEN-O'BRIEN PERSONNEL SERVICE 710 14th St. N.W., Rm. 408, RE. 7280.

AMBULANCE MAN

Man to drive and work on ambulance; white only; must be neat, have good habits and have D. C. driver's license; salary to start $140 per month and room. Apply for interview, Hysong's, 1300 N st. nw.

ARCH. DRAFTSMAN, $100

Commercial designing. See Miss Gray at RE. 2828.

FORD EMP. SERVICE

913 15th St N.W., Near EYE

ATTORNEY, young, member of bar, to assist general counsel national association, $3600. Miss Lunn, 6 to 7 p. m. RE. 5767.

AUTO MECHANICS

Experienced, for permanent jobs with Washington's oldest Chevrolet dealer. Large, modern shop, splendid working conditions. 5½-day week. Vacations with pay. Top earnings for good men. See Mr. Daniels.

BARRY-PATE MOTOR CO.

1130 CONN. AVE. N.W.

AUTO BODY AND FENDER MAN

Must be experienced in auto painting also and have references. King's Auto Service, Lanham, Md. WA. 6339.

BARBER wanted (colored), guarantee $40 week and commission. Hobbit Hotel, 1002 H st. nw.

BRICK-LAYING CONTRACTOR

Capable, equipped to furnish labor and material, to erect 5 detached brick houses. P. O. Box 5597, Friendship Station, D. C.

BRICKLAYERS

Nonunion, long job, $26 per day for 1st class mechanics. For information, call CR. 9134 between 5 and 6 p. m.

BUS OPERATORS STREETCAR OPERATORS

Men wanted for steady work and good pay as streetcar and bus operators; average weekly earnings over $60; no experience necessary, all training paid for; opportunity for promotion, plus pension system; paid sick leave and liberal vacation; free transportation. Apply in person weekday mornings, Monday through Friday, between 8:30 a. m. and 12 noon, CAPITAL TRANSIT CO. Employment Office, 3132 M st. nw. Take Route 10, Rosslyn; 20, Cabin John; 30, Friendship Heights streetcar to door.

BUTCHER

White, steady, sober, reliable, good position for steady man. Apply 2156 Penna. ave. nw.

CANVASSERS COLLECTORS CREW MANAGERS

Earn over $100 weekly selling Wm. Rogers De Luxe Silver, Waterless Aluminum Cookware, Sheets, Pillowcases, Radios, Electric and Steamomatic Irons, Toasters, Vacuum Cleaners, Lamps, Innerspring Mattresses, Pressure Cookers, Alex-Smith Rugs, and many more easy-to sell items on weekly pay plan, 20% commission paid weekly plus liberal bonus. Special deal for crew managers. Spot delivery and verification.

2 SALES A DAY PAYS $600
4 SALES A DAY PAYS $1200
6 SALES A DAY PAYS $1800

We are now operating in Washington and vicinity and offer you a permanent position with one of the largest nationwide house-to-house sales organizations. UNLIMITED MERCHANDISE ON HAND. It will pay you to come into Baltimore and talk it over.

MORGAN'S HOME EQUIPMENT
5 West Lombard Street
Baltimore, Maryland

Carpenter, Contractor—Competent

To finish lumber and millwork, all carpenter work, and supervise construction of 5 detached brick houses, 6 rms., 2 baths each. Must be thoroughly experienced from foundation to completion. P. O. Box 5597, Friendship Station, D. C.

Comptometer-Office Manager
HOSPITAL EXPERIENCE PREFERRED
$4000 TO START
NATIONAL EMPLOYMENT SERVICE
1708 G ST. N.W.

COST ACCOUNTANT

Experienced in printing establishment. Salary open.
NATIONAL EMPLOYMENT SERVICE
1708 G ST. N.W.

FUR WORKROOM MANAGER

MUST have thorough knowledge of repairing and remodeling fur coats.

MUST be capable of supervising workroom personnel.

MUST be able to handle customer adjustments and the servicing of fur coats.

MUST be familiar with estimating procedure and keeping of records.

APPLY
JELLEFF'S
1214-1220 F ST. N.W.
PERSONNEL OFFICE
SEVENTH FLOOR

FURNITURE FINISHER
EXPERIENCED
5-Day, 40-Hour Week
20% Discount on Purchases
APPLY
EMPLOYMENT OFFICE
4th FLOOR
S. KANN SONS CO.

Continued on Page B-7

Farewells Are Said at Mrs. R.W. Imbrie's Party

By Marie McNair

Small parties are definitely best, guests decided yesterday at Mrs. Robert Whitney Imbrie's farewell cocktail party for Col. and Mrs. S. Norman Van Meter.

There was opportunity for conversation; space to move from one room to another, and no line forming to get to the buffet.

Colonel Van Meter who is soon to leave for an Air Forces assignment on the West Coast, was alone yesterday for unhappily, Mrs. Van Meter had been kept in New York owing to the serious illness of her mother.

But he kept busy and cheerful tending bar, while ladies from the Turkish Embassy staff took their turn at pouring tea.

Wears Odd Necklace

Katherine Imbrie, whose apartment is filled with beautiful furnishings from the Near East, took time out to explain to one of her guests the origin of the necklace she wore with her simple black frock. Fashioned of tiger's eyes spaced with tiny silver medallions, it had been presented to her by a Turkish Pasha whose photograph was one of the collection of pictures of Turkish friends adorning a small table in the foyer.

Mme. Esenbel, wife of the First Secretary of the Turkish Embassy, was one of the ladies asked to serve at the tea table. Others were Mme. Tulga, wife of the Military Attache of the Turkish Embassy; Mme. Caner, wife of the Naval Attache, and Mme. Baba, whose husband is the attache at the embassy; Mrs. Charles Warner and Mrs. Frank Slingluff.

Mme. Esenbel took advantage of the first springlike day to wear a lovely hat of pale blue straw, the rolled brim filled with pastel flowers.

Few of the guests there knew that Mrs. Warner is a sister of the famous Errol Flynn. Fair, with an enchanting smile, and a dimple, the sister of the noted movie star, wore black with a tiny hat of twisted pink satin on her brow.

Mrs. Frank Slingluff reported that her newlywed daughter, Suzanne, and her bridegroom, Frank Holcomb, are expected back from their honeymoon next week. Attractive Mrs. Walter Reed Weaver, widow of the general, chatting with Major Warner and Aubrey Stark, revealed that she's now in the real estate business, is doing nicely and loves it.

Robert Kelley, one-time Counselor of the American Embassy in Istanbul, was staying on through the afternoon and others were Capt. Charles Windsor, USN, and Mrs. Windsor, wearing a fascinating black hat with jet fringe dripping from the brim.

Handsome Dr. Fernando Sacasa, came in, so did Paul Murphy of the Pan American Union; Miss Dorothy Tirrell, wearing blue lame and a blue velvet hat to match her eyes. She's off on Tuesday for a whirl in Boston to be away until the first. The Baroness Irene Marie Ungern and Dr. William Thornton Spence, were in conversation, and Mrs. Matthew Whittall in a snowy ermine hat and tibbett, kept a gay group around her all the time.

Then there were Dr. Don Knowlton, Col. Henry Cheadle, and Mrs. Cheadle in black satin with a paradise bird on her tiny black hat; Mr. and Mrs. William S. McCornick, Don Luttrell, and Miss Evelyn Walker.

Marian Worthington Keith Bride of Robert M. Waggaman

Mrs. Ralph Worthington, formerly of River Farm-on-the-Potomac, announces the marriage of her daughter, Marian Worthington Keith, to Robert Mackenzie Waggaman on Friday, January 2, at Cherokee Plantation, Valdosta, Ga.

The former Mrs. Worthington Keith and Mr. Waggaman flew to the Worthington family plantation at Valdosta, where Mrs. Worthington is now living and convalescing from a serious illness. The ceremony was performed by the Rev. Baron Gibson of the First Baptist Church of Valdosta.

Mrs. Waggaman is the daughter of the late Ralph Worthington of Cleveland, and the granddaughter of the late George Worthington, prominent in the social and civic life of early Cleveland. She went to school here and abroad, and made her debut at the Sulgrave Club. She is a member of the Sulgrave Club and of the National Society of the Colonial Dames of America, and of Sankaty Head Golf Club, Nantucket Island, Mass., where she has a summer home.

Mr. Waggaman is a native of Washington and is the son of the late Mr. and Mrs. Floyd Pierpont Waggaman. He is a grandson of the late Mr. and Mrs. Robert Fairweather Mackenzie of Cleveland and Hudson, Ohio. He attended St. Alban's School and Lawrenceville before going abroad, where he lived with his family for four years.

He was associated with the Emerson Drug Co. before entering the United States Navy for the duration of the war. He is a member of the Sons of the Revolution and also of the Chevy Chase, Metropolitan and the 1925 F Street Clubs of Washington. He is also a member of the Maryland Club of Baltimore, Gibson Island Club of Maryland and the Granite Club of Toronto.

Miss Truman Guest At Mrs. Lyeth's Party

Miss Margaret Truman was a guest at the luncheon given by Mrs. Tyson Lyeth, who entertained on Saturday at the Mayflower for Mrs. Thomas Ellington of Detroit, who is visiting her.

Others in the company were Miss Drucie Snyder, Miss Jane Lingo, Mrs. Gillespie Critchell, Miss Ann Gillespie and Miss Sophie Myers.

Shop 9:30 to 6
The Philipsborn
31st Street Between F & G

• Tutti Frutti Blue
• Vanilla
• Peach
• Butternut Yellow
"Miss Swank"
Pajamas look good enough to eat in
Sherbet Shades
Luscious new colors are so becoming in these new Miss Swank pajamas! Famous for perfect fit, with full cut trousers, in-er-out short sleeve jacket. Piped with contrasting color! Washable rayon crepe
Street Floor 8.98
MAIL & PHONE ORDERS. NA 1133
Name .....
Address .....
Quan. | Size | Color | 2nd Choice
Charge ☐ Mail Order ☐ C. O. D. ☐

MON., WED., FRI.
WINX
12:30 NOON—DIAL 1340
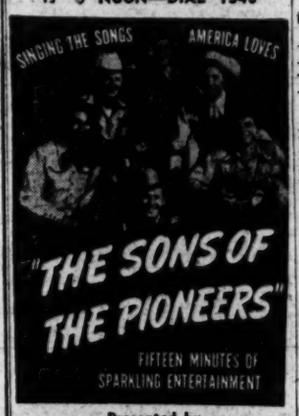

Presented by
BREWER-SNYDER POTATO CHIPS
Finest Beyond Question

a new kind of evening . . .

A gay, different idea in delightful dining and dancing. Three superlative dinners — specialties of this famous hotel — at $2.50, served from 8 o'clock with background music.
Dancing from 9 until 1 to RAY HEATHERTON and his music with a smile. Life is fun in the Metronome Room at
wardman park hotel
CONNECTICUT AT WOODLEY ROAD

Rings on Their Fingers

Crenshaw—Desbonnet

The engagement of Miss Aline R. Crenshaw to Pierre Desbonnet has been announced by her mother, Mrs. Lewis D. Crenshaw of Paris and New York.

The bride-elect is the daughter of the late Lewis D. Crenshaw and the grandniece of Mrs. Byrd C. Willis of Clarens, Alexandria, Va. Miss Crenshaw was graduated

Sarony, Inc.

MISS ALINE R. CRENSHAW
. . . engaged to French soldier

from Barnard College, where she was a member of Pi Beta Kappa.

Her fiance, son of Jean Desbonnet and Mme. Christiane Dutoit of Paris, served in the French army as a cameraman of the "Service Cinema des Armees." In this capacity he was attached to the United States Army Signal Corps in this country in 1945-46.

Saegmuller—McAleer

Mr. and Mrs. George M. Saegmuller of Arlington, Va., announce the engagement of their daughter, Barbara Ann, to James Parker McAleer, son of Mr. and Mrs. Edward L. McAleer of Washington.

Miss Saegmuller was graduated from George Washington University where she was elected to Pi Beta Phi. A veteran of service in the Navy, Mr. McAleer attended George Washington University and Emory University. He was a member of Sigma Alpha Epsilon.

The wedding will take place in the summer.

Johnson—Neagle

The engagement of Miss Margaret C. Johnson to Edwin F. Neagle is announced by her parents, Mr. and Mrs. Benjamin Pool Johnson.

The bride-elect was graduated from Immaculata Seminary. Mr. Neagle, son of Mrs. Camille Neagle and the late Elmer F. Neagle, attended Lafayette College and is now a student of Benjamin Franklin University. The wedding will take place in June.

Roser—Winkler

Mr. and Mrs. Hugh E. Roser of Harrisburg, Pa., announce the engagement of their daughter, Sara Lee, to Fred Bernhard Winkler, son of Mr. and Mrs. Bernhard Winkler of Chevy Chase.

Miss Roser is a graduate of Central Pennsylvania Business College and the College of Wooster. She is a member of Phi Beta Kappa and is now employed as an assistant chemist at the National Bureau of Standards here.

Mr. Winkler is a graduate of the University of Maryland and is a member of Alpha Zeta, national honorary agricultural fraternity. He served in the Army with the 39th Infantry during the war.

The wedding will take place in the fall.

Parties Continue For Miss Cajigas

Miss Anita Cajigas who will be married February 28 to Flying Officer George Mattusche of the Royal Canadian Air Force, will be entertained at a tea tomorrow afternoon by Mrs. Jean Lorton Sims. On Wednesday evening, February 25, Miss Cajigas will be guest of honor at a cocktail and supper party to be given by Mr. and Mrs. John Manuel Davis at their home in Arlington, Va.

Miss Mary Williams Wed to Col. Coburn

Mrs. Robert Moore Blanchard announces the marriage of her daughter, Mary Blanchard Williams, to Lieut. Col. Melville Brown Coburn which took place on February 6 in the post chapel of Fort Leavenworth, Kans.

Harris & Ewing

MISS DEVORA GUTMAN
. . . sets wedding date

Gutman—Wasserman

Mr. and Mrs. William Gutman of Silver Spring, Md., announce the engagement and approaching marriage of their daughter, Devora, to Harold Allen Wasserman, son of Mr. and Mrs. Isidore Wasserman of Washington.

The wedding date has been set for March 14.

Prigg—Drummond

Mr. and Mrs. William Benjamin Prigg of Washington announce the engagement of their daughter, Alice May, to Douglas Jay Drummond, son of Mr. and Mrs. Earle Jay Drummond, also of Washington.

Miss Prigg attended Westhampton College and the University of Richmond and served during the war in the Medical Corps of the Wacs. She is currently a student of University of Maryland.

Brooks

MISS ALICE MAY PRIGG
. . . to be June bride

Mr. Drummond attended Duke University and served three years in the Navy. He also is completing his studies at University of Maryland.

The wedding will take place in June.

Stoner—Dettbarn

Mr. and Mrs. James Ernest Stoner of Woodsboro, Md., announce the engagement of their daughter, Helen, to Ernest Albert Dettbarn, son of the Rev. and Mrs. Ernest J. F. Dettbarn of Baltimore.

Miss Stoner is a graduate of Frederick schools and received her degree from Western Maryland College in 1945. She is now a member of the Greenbelt High School faculty.

Mr. Dettbarn is a graduate of Baltimore City College and Randolph-Macon College. He is a member of Lambda Chi Alpha fraternity, and Omicron Delta Kappa and Phi Beta Chi societies. At present he is attending the University of Maryland School of Medicine.

Miller—Graff

Mr. and Mrs. Leo L. Miller announce the engagement of their daughter, Vivian, to Wendell E. Graff, son of Mr. and Mrs. Paul M. Graff of Kittanning, Pa. The wedding will take place in April.

Chief of Staff Honor Guest At Supper

Gen. and Mrs. Omar Bradley were the guests in whose honor Mr. and Mrs. Prentiss Coonley entertained at a buffet supper last night, one of a series of parties they have been giving this season.

Chief Justiceand Mrs. Fred Vinson were guests and also in the company were the Attorney General and Mrs. Tom Clark, Mrs. John W. Snyder, wife of the Secretary of the Treasury, who is out of town; Presidential Assistant John Steelman and Mrs. Steelman, the Director of the Budget and Mrs. James Webb, Dr. Edwin G. Nourse, chairman of the Council of Economic Advisers to the President, and Mrs. Nourse; Assistant Secretary of State and Mrs. Willard Thorp, former Speaker Sam Rayburn and Mrs. Wayne R. Stewart, sister of Mrs. Bradley, here from Oregon.

Also Marriner Eccles, Mrs. William H. Clayton, Mr. and Mrs. J. Noel Macy, Mrs. George Mesta, Sir Willmot Lewis and Lady Lewis, Mrs. Mitchell Palmer, Lowell Mellett and Mrs. Coonley's old friends, Victor Borge, famous concert pianist and radio star, and Mrs. Borge. Mr. Borge obligingly played and gave some of his interpretations after supper.

Denfelds Are Entertained

The Chief of Naval Operations and Mrs. Louis Denfeld were entertained at a buffet supper last evening by Mr. and Mrs. Harry Standish Kimberly at their home on 30th pl.

Among those in the company were the Honduran Ambassador and Senora de Caceres, Mr. and Mrs. John Steelman, Gen. and Mrs. Albert Cox, Admiral and Mrs. W. N. Fechtler, Capt. and Mrs. L. E. Abercrombie, Comdr. and Mrs. E. A. Brower, Mr. and Mrs. Edward F. Barteit, Representative and Mrs. Lyndon Johnson, Representative and Mrs. Frank Karsten.

Also, Capt. and Mrs. S. W. DuBois, Col. and Senora de Munilla, Mr. and Mrs. Leigh Brite, Mr. and Mrs. Charles R. Strode, Mr. and Mrs. P. A. Cantwell, Mr. and Mrs. E. A. Rule, Mr and Mrs. George C. Clarke, Dr. and Mrs. Edgar Quayle, Edward N. Synan, Dr. and Mrs. J. Benton Webb, Mr. and Mrs. Auguste Boas and Miss Edna Kimberly, daughter of the hosts.

Farewell Party Honors Mr. Cronin

A farewell party for Wallace Cronin, formerly an engineer in the ordnance division of the National Bureau of Standards, was given Saturday evening by a group of friends at the home of Mr. and Mrs. Dagfin Hoynes.

Mr. Cronin will leave soon for California for a position with the Howard Hughes Aircraft Corp. Mrs. Cronin preceded her husband to California.

About 20 guests were at the party.

Visitors at Mayflower

Countess de Kotzebue of New York is in Washington for a brief visit and is at the Mayflower. Also at the Mayflower are Ivan Oblensky of New York, and Mr. and Mrs. C. G. Gifford of Stamford, Conn.

REPRESENTATIVE OF THE FINEST
Old English Tap Room & Lounge
Delicious Hors D'Oeuvres Served During Cocktail Hour
Tudor Room
Where Dining Is A Pleasure
Featuring
PEARL HAUER
At the Hammond Organ
Walter A. Henkle, Manager
HAY ADAMS HOUSE

Brown-Suares

MRS. TERRELL W. HUTCHISON
. . . evening ceremony

Hutchison—Oliff

Takoma Park Baptist Church was the scene of the marriage Saturday evening of Miss Mary Audrey Oliff to Terrell Warren Hutchison. The bridegroom's brother, the Rev. John Grady Hutchison, jr., officiated.

The bride is the daughter of Mrs. Neuis Oliff Fones and the late James T. Oliff. Mr. Hutchison is the son of Mr. and Mrs. John Grady Hutchison of Panama City, Fla.

George Carter Oliff escorted his niece to the altar and gave her in marriage. The bride wore a gown of candlelight satin trimmed with seed pearls, with a lace tiara holding her veil. Her flowers were white roses. Maid of honor was Miss Lillian Stransky and the bridesmaids were Miss Dottie Doyal, Pearl Parcell, Elsie Christopher and Mrs. Thomas W. Hughes. They all wore velvet gowns, with headdresses of roses matching their bouquets.

John Laflin was best man and the ushers included Eustice Waller, Donald Quackenbush, Robert Weismiller and the Rev. Richard Gardner.

Clarks Making Home in Capital

Mr. and Mrs. Alan Dale Clark are making their home with Mrs. Clark's mother, Mrs. Gorham Fulton Freer at 4603 32d st. N., Arlington, Va., while Mr. Clark finishes his education.

Before their marriage last August, Mrs. Clark was Miss Jacqueline Freer. Her father, the late Mr. Freer, was for many years a member of the law firm of Cushman, Darby and Cushman.

Mr. Clark's home is in Millville, N. J. He and Mrs. Clark met when both were students at the College of William and Mary.

Chest Colds

To relieve coughing spasms, muscular soreness, rub throat, chest and back at bedtime with time-tested VICKS VAPORUB

MIGHTY FAST Relief For
RHEUMATIC ACHES-PAINS
Sore, Stiff Muscles
When you're suffering from rheumatic, lumbago or neuritis pains—from stiff lame muscles—rub on Musterole for fast, long-lasting relief.
Musterole offers ALL the advantages of a warming, stimulating mustard plaster yet is so much easier to apply—just rub it on. Musterole instantly starts to relieve aching soreness and helps break up the painful surface congestion. In 3 strengths. At all drugstores.
MUSTEROLE

Mrs. H. B. Arledge Entertains at Valentine Lunch

Mrs. Hardin B. Arledge entertained at a Valentine luncheon on Saturday at the United Nations Club.

Her guests included Mrs. Scott W. Lucas, Mrs. Karl LeCompt, Mrs. Ollie James, Mrs. Edward Bartelt, Mrs. Eldon P. King, Mme. Camille Chautemps, Mrs. Henry Jewett, Mrs. J. J. Mack, Mrs. Milton Lockwood, Mrs. Josephine Hydrick, Mrs. Gardiner Luce, Mrs. Joseph Killinger, Mrs. John Stafford and Mrs. William Chamberlin Hunt.

Son to McClintocks

Mr. and Mrs. John C. McClintock announce the birth of a son, Robert Michael McClintock on February 12 at Columbia Hospital. The new baby is the fifth child. His brothers and sisters are Susan, 8; Jock, 7; Lucia aged 5 and Deborah who is 3.

Sleep Craft Mattress
McKittrick, Inc. Makers of Sleep Craft Products Washington, D. C.
We Feature
EXTRA SIZE HOLLYWOOD BEDS
Buy at the factory —and SAVE—
McKittrick, Inc.
1066 Wisc. Ave.
HO. 7573
Listen to ALICE LANE WWDC—1450 K. C. Mon.-Wed.-Fri. 9:40 A.M.

NOTHING TO DO BUT BAKE 'EM

Fresh Hot SOUTHERN BISCUITS
In only 9 minutes
Mixed, rolled and cut—ready for your oven. Delicious *Southern* biscuits, crusty, golden-brown, marvelous dripping with butter. OvenReady Biscuits are made with soft, snowy-white flour, fresh buttermilk, *pure vegetable shortening!*
BALLARD OvenReady BISCUITS
Distributed Exclusively by Kraft

Call For Our FREE Decorator Service
PRE-SPRING SPECIAL!
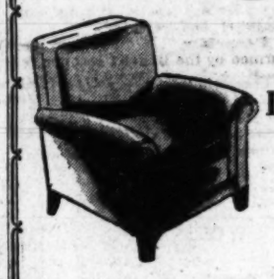
CLUB or LAWSON TYPE CHAIR
Reupholstered
$29.00
Completely rebuilt by experts at this extremely low price . . . includes labor, your choice of fabrics, polishing. Pickup and delivery. A phone call will bring a decorator with samples from which you may select.
1 WEEK SERVICE
Davis Upholstery Co., Inc.
INTERIOR DECORATORS
Visit Our New Spacious Furniture Display Room
COR. 14th & P Sts. N.W. DEcatur 9400
Open Evenings Free Parking

BEST & CO.
Suit and Coat

Teammates for *Young Cosmopolitans to wear every day, everywhere. The suit has a slim, gored skirt and a waist-diminishing jacket, while the coat is casual and easy, free of bulkiness. Buttons are self-covered. All wool, in a small plaid.
Natural with rust and blue; natural with red and green.
Sizes 9 to 15 . . . 59.95 each
BEST & CO.
4433 Connecticut Avenue, N. W. 8
Emerson 7700
BUS STOP AT THE DOOR
*Reg. Trademark

BANTAM MIDAS SANDAL
by joyce CALIFORNIA

$10.95
A polished leather sandal with a slim wedge of heel . . . that's what Joyce fashions for your sparkling spring moments and to add that extra touch of sparkle, Joyce touches them with gold! Redwood, Navy or Boot Black with gold-hued accents.
Jelleff's—Shoe Salon—Fourth Floor
Jelleff's
Washington 6, D. C.

Don't Let Them Accumulate

Leftovers should be used up as soon as practical or they are very apt not to be used at all. Don't tuck things away in small bowls and then forget to investigate them until they are uninteresting and have no food value. Take an inventory every morning and use up those leftovers as soon as possible.

Open From the Top

When working in a steamy kitchen, take time to lower the windows from the top. You will be in no draft that way and that steamy heavy feeling from so much cooking will be gone in a second. If housewives would pay more attention to this they would not be so tired at the end of preparing a big meal.

FREE INSTRUCTIONS FOR

Children's Argyles

ARGYLE SOX FOR CHILDREN

Now you can make Argyles for your little fellows—Argyles just like Dad's. So many women have asked for a good pattern for children's Argyles that SMART KNIT SHOPS' designer has worked up one just for our customers. It's orginal—It's cute—It's yours for the asking. Come in and ask for your FREE INSTRUCTION LEAFLET today.

Smart Knit Shops

THE KNITTING BAR 3009 Naylor Rd. S.E. TW. 1391
THE KNITTING BAR 8425 Georgia Ave., Silver Spring, SH. 9530
THE KNITTING CORNER 1722 Wilson Blvd., Arlington, OX. 1195
THE KNIT-WICK 1432 Wisconsin Ave., Georgetown, MI. 1313
THE KNITTING BAR 1458 Park Rd. N.W., MI. 8939

THE Palladian Room

COCKTAIL - TEA DANCING
Five to seven — tax absorbed
DINNER SERVICE
Seven to ten — a la carte service and special dinners
SUPPER DANCING
Ten 'til two—entertainment—No cover charge except Fri. & Sat. (9 to 1 a.m.)
Sande Williams' ORCHESTRA
Nationally famous entertainment specialists.
THE SHOREHAM
Reservations: ROBERT, ADams 0700

wilhelmina Adams
Georgetown

Stunning Selection
100% Pure Wool
Dresses and Suits
All Colors and All Sizes
Now on Sale

ALL JEWELRY HALF-PRICE
all sales final
Corner of Wisconsin Ave. at P St. Open daily 9:30 till 9:30

Mary Haworth's Mail

Wife Has Been Demoralized for a Year, Since Her Adored Husband Who Lauds Her as Perfect Helpmeet Frankly Admitted He's Tired of Her

DEAR MARY HAWORTH: My husband is 27 and I am 29. We have been married six years and have two sweet children whom we both adore. He has been a good husband and wonderful father and we never argued; that's why this problem is such a shock to me.

When our second child was born 17 months ago, in another town, Dick came on here ahead of us to find a place to live; and here met a girl with whom he started an affair that continued for months before I learned of it, a year ago.

It was all too plain that he was treating me as a sister or friend, not as a wife, and I had consulted a doctor about it. When I begged him to see a doctor, too, he finally told me about the girl. When I asked if he loved her, he said he certainly didn't love me, and if it hadn't been her, it would have been somebody else.

When I asked why, he said, "Didn't you ever hear of a man getting tired of his wife?" I said that I had, but not at his age. When I asked if he would have married the girl if free, he said probably yes; but when I asked if he wanted a divorce, he said if we parted he probably would fight to get me back. He says I am a perfect wife and that he likes my looks and personality—so his attitude is a mystery.

Now They Have Separate Rooms

MAKING him happy was my whole life before, but now I have a feeling of wanting to hurt him as he has hurt me; and what hurts most is not the affair—that I might forgive—but his attitude: "It wasn't so terrible. . . . It was something I wanted to do, so I did it."

Now we are both miserable. We have separate rooms and at one point he called me stupid, saying most women would have left him right off. Maybe that's what he wants me to do: and his mother has said it might help if I did, but I have to think of the children's future.

They are so fond of him their hearts would break if we separated; and I know what it means to lose a parent, as my mother died when I was 14, leaving my life pretty empty of love and affection. Dick's dad died when he was 12.

Do we have a chance of restoring happiness. Is it true that when trust is gone, so has love? Can a man fall out of love with his wife and then revive that love? Does he want me to stay? Please advise.

V. B.

Too-Fervid Love Usually Surfeits

DEAR V. B.: It seems to me the relationship broke down due to your smothering exclusive concentration of love-interest in Dick. The business of living with no other thought than to love and be loved by somebody else can be carried to excess.

The human soul has need of space and privacy within the framework of family relationship, whether between mates or between parent and child. Such space and privacy are afforded in terms of some impersonality, some detachment, some investment of interest on the part of each in self-expressive activities that have no sentimental "you-me" import.

Making Dick happy was your whole life, you say, until you were baldly confronted with his ostensible ingratitude, which he cannot explain but only defiantly defends by saying he is tired of you—the perfect wife, whose looks and personality he admires—and in a mood for change, any change.

Allow Husband Room to Breathe

THERE is the clue to what happened, I think. Dick is not so much "out of love" with you as he is fed up with your love of him; or rather, with your overweening, self-abnegating, cloyingly obliging ways of expressing it earlier. Hence his revulsion and revolt, to which you respond with piteous numbed distrait clinging, tinctured by resentment — which further fans his impatient defensiveness.

Can happiness be regained? Since you are still together, though in separate rooms, there is a chance that you might heal the breach if you could rise above your injured attitude, see your own mistakes which surfeited Dick, and then in a healthier, more dispassionate frame of mind, hit a pace in partnership that would take him off the defensive and let both of you start from scratch in working out a new adjustment.

Given a few weeks or months in which to see and feel that you are no longer "smarting" at him or pallidly yearning for intimacy, or trying to move in on his personality in any way, Dick's interest may revive and he may take the initiative in closing the rift.

M. H.

Mary Haworth counsels through her column, not by mail or personal interview. Write her in care of The Washington Post.

Satisfying Everyone

If some of your guests do not care for onions in the filling of the roast turkey or chicken and others do, why not stuff the neck of the fowl with filling without onion, then add the onions and stuff the center of the bird with the filling containing onions. More people like them than do not as a general rule, so this cavity will hold a greater amount of stuffing.

Spice Tins

Turn the lids on spice containers so they are tightly closed when not in use. The air tends to make spices lose their flavor and if the top is closed this cannot happen.

For Gifts

Unusual old silver and antique jewelry Moderately priced.

LOUIS ABRAHAMS
733 13th St. N.W. NA. 4878

Susie Q.

"Why shouldn't she just do what you did . . . hitch her wagon to a man who works like a horse?"

AAUW Units Asked to Back European Aid

National officers of the American Association of University Women have issued a call to AAUW branches in more than a thousand communities to swing into action for support of the European Recovery Program as embodied in the Eaton bill now before the House.

A letter sent out from AAUW National Headquarters voiced the urgency felt by the association's national president, Dr. Althea Kratz Hottel of the University of Pennsylvania, and by the chairman of the national committees on international relations and social studies, Dr. Louise Pearce of the Rockefeller Institute of Medical Research at Princeton, N. J., and Dr. Mabel Newcomer, professor of economics and sociology at Vassar College.

In line with policies voted by the AAUW national convention last spring, the association has taken action to indorse European recovery legislation which would embody the following points:

1. That sufficient funds be granted for a genuine long-range program for reconstruction, not a mere relief program. The full 6.8 billion dollar initial appropriation asked by President Truman for the first 15 months regarded as essential.

2. That the administration of the ERP be such as to permit prompt action and insure flexibility, in order that varying needs of the recipient countries, under changing conditions, may be met.

3. That the monetary aspects of the program would not impose United States domination on the economy of the recipient countries.

4. That the European Recovery Program, as it develops, operate as far as possible through the United Nations and its affiliated international agencies.

AAUW has indorsed the Eaton bill, and branches has been asked to follow amendments to this bill and any legislation which may develop in the Senate, giving their support to whatever measures retain these basic principles.

The association's committee on international relations considers the European Recovery Program of crucial importance to world peace, an dthe social studies committee rates it as having top priority from the domestic standpoint, since "world recovery is essential for the stability of our domestic economy."

"Not only can we afford it, but we can't afford not to have it," the committee decided.

Real Antiques

We do not like to use a brass polish on our antique brass as we wish to avoid that bright finish. Try rubbing with a solution of vinegar and salt and it will make it clean-looking without that bright finish.

An Ironing Tip

Save the silk underwear until last when ironing with an electric iron. Then the iron may be disconnected for some particularly delicate lingerie and one can iron better without the cord when it come to finer work.

In Their Right Places

Use judgment when putting things away in the refrigerator and put the perishable articles closest to the ice or unit. Don't just pack them away in a haphazard fashion.

NO SOAKING

Quick Cooking

Let's Dine at Pierre's

it gives the evening a gala touch

Complete Dinners from 2.25

Restaurant Pierre

Connecticut Avenue at Que Street

How Dr. Edwards' Helps Constipated Folks!

For years Dr. Edwards relieved patients bothered by constipation with his famous Dr. Edwards' Olive Tablets—now sold by all druggists. Olive Tablets are *mild, gentle but oh—so thorough!* Olive Tablets act on BOTH upper and lower bowels to produce more *natural-like* movements. No griping. Just *complete satisfaction.* Buy today! 15¢, 30¢.

Government workers! For news you need, read Jerry Klutts's "Federal Diary."

UNLESS your measurements are those of "Miss America," you've probably dreamed of scientific streamlining that involves no effort on your part. And there are such things! Science has developed a system for reducing you just where you want to lose weight . . . a system that corrects posture and soothes away jangled nerves and fatigue. You simply relax—fully clothed—while gentle rhythmics do the work. It's reducing as pleasant and easy as you've always wished it could be . . . and just as easy on your pocketbook. For further information call ORdway 2746 or REpublic 7339.

Stauffer System

Give to Save The National Symphony

Polka Dots

on silk . . . for that finer blouse you've had in mind—with the different touch in the small curling collar. Navy, red or green on white. $8.95

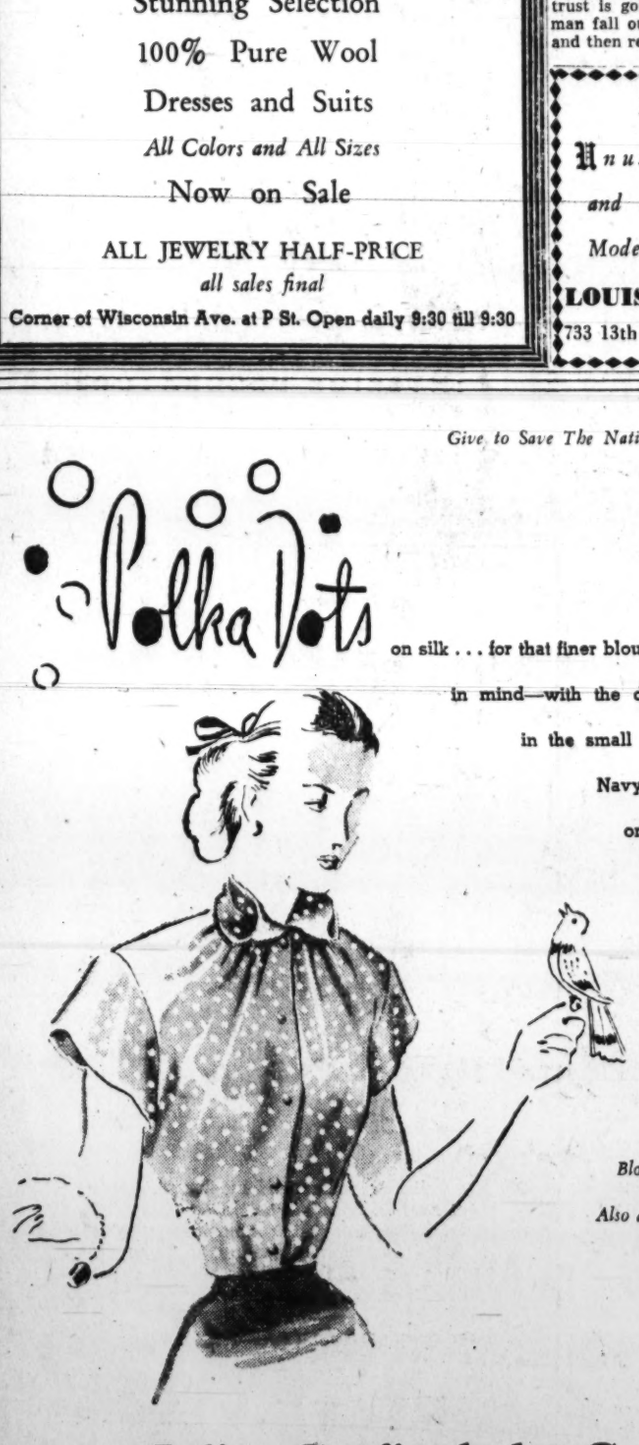

Blouses, First Floor
Also at Spring Valley

Julius Garfinckel & Co.
F Street *at* Fourteenth

Erlebacher

A web sheer cotton batiste blouse . . . feminine as a flower to top a lovely rhythm of black rayon faille. The blouse, in pastels and white. 7.95
The skirt, in black only. 10.95

SPORTS SHOP, third floor

1210 F Street N.W.

Mary Jane Edwards
Divisional Merchandise Manager
WOODWARD & LOTHROP

. . . reporting from Paris

Fashion picture as I have seen it so far—Lelong, Balenciago, Jacque Fath, LeGroux, Paulette, Maud Raser.

Coats.
Definite less shoulder width, with more fullness in body of coat achieved by bias cuts or yoke treatments. Three-quarter length sleeves with deep cuffs; many raglan and dolman type. High revers or capelet effect collars.

Suits.
Basque type jacket with cutway fronts. Heavily padded hips, narrow notched collars. Many peplums with extreme fullness—mostly centered at back, giving a wind blown effect which is much in evidence in dresses too. Fullness in skirts achieved by pleats, gores, inserts, shirring as much as 8 to 12 yards around.

Lengths in daytime, 6 to 8 inches from the floor.

Another suit type full circle wrist length cape worn with full circular skirt.

Blouses.
Tailored, standing collar with huge bow at neck, sleeve cut in one with body of blouse very tight. White pique, striped and all sizes polka dot taffeta used in bows, bindings and wide bias bandings.

Mary Jane Edwards
WOODWARD & LOTHROP

Ask Anne

Your Questions on Homemaking

I have a navy blue gabardine dress on which I spilled some nail polish remover. Immediately I soaked it in cleaning fluid and when it dried it was slightly stiff and whitish. I wonder if there is anything you can suggest to remove this spot or cover it up?
V. B.

Unless there is rayon in the gabardine that has been permanently damaged by the remover, the stiffness of the spot can be taken out by rubbing the dry material between the fingers. Or moisten the spot with water, sprinkle powdered pepsin over it and let stand for 20 to 30 minutes. Brush off the powder and rinse well. To restore the color, apply navy blue dye to the spot with a paint brush. Be sure not to use too much water with the paint or it will spread to surrounding areas. Placing the spotted portion over a towel to absorb excess moisture will also help prevent spreading. Experiment with the dye you use on a hidden part of the material to get a good match of color.

CRAB-MAYONNAISE salad, served in an aspic ring with a garnish of deviled eggs, makes a really elegant dish for the buffet supper party. The salad is made with 2 cups of crabmeat, 2 cups chopped hard-cooked eggs, 1 cup chopped celery, ½ cup mayonnaise, 1 teaspoon Worcestershire sauce, 1 teaspoon anchovy paste (optional), and salt and pepper to taste. Tuna fish or salmon may be used instead of crab if you wish

PETUNIA!

Penny stretching
Can be fun . . .
Make pies AND tarts
For the price of one!

Good idea, Petunia! Cookie cutters make a fancy open-work top . . . and you can dot the left-overs with jelly, for individual tarts!

Bishop-Bracken

What is a successful home method for cleaning stuffed felt toys and felt shoes? **R. H. E.**

If the felt in the toys and shoes is color fast, they can be shampooed. To be sure that you're not using too much water, make a soap jelly by dissolving 1 cup of mild soap flakes or chips in 2 cups warm water. Allow to cool and become jellied. Place some in a large bowl and whip with an egg beater. Be sure to make enough, because you clean with the suds alone. Now, using a brush, work the suds into the felt. Work over only a small spot at a time. When the suds become soiled, remove with the blade of a dull knife and renew. Continue scrubbing until area is clean. Remove suds and sponge area with a cloth wrung out of clear water until thoroughly rinsed. Now, continue scrubbing, area by area, until piece is covered. Work quickly so the stuffing is not soaked. Hang in well ventilated place to dry. Stuff shoes with soft paper before drying to retain the shape.

—

I would like to mail my sister a coconut cake for her birthday anniversary on the 22d. Do you have any suggestions for keeping the cake moist and whole in transit? Or do you think a pound cake with a frosting (4X sugar) would travel better? **J. A. J.**

If packed correctly a layer cake should travel as well as a loaf, such as a pound cake. A powdered sugar icing to which butter or margarine has been added would travel better than some of the icings which get hard on standing. To pack the cake, place an inch layer of popcorn on the bottom of the box. Place the cake on a stiff piece of cardboard and put it into a stiff pasteboard carton which is large enough to allow 2 or 3 inch space on all sides and top. Now, cover the cake with waxed paper, top and sides. Fill all of the surrounding area with dry popcorn. This is light, yet will prevent movement of the cake in the box. Be sure there is a layer of popcorn on top. Cover the top with wax paper and close box. Wrap securely with heavy paper and heavy string. Be sure to put address on the top of box and ask the postmaster to mark it "Perishable."

—

Do you know any place in Washington or Montgomery County where I can take a course in household sewing? I do not mean dress making but rather the correct way to mend sheets, alter children's clothes, darn, hemstitch and even smock and embroider. I have tried a local sewing center and the District and Montgomery County Boards of Education, but they offer only dress making and slip-cover making. I don't even know how to use a thimble, much less a machine! **M. T. K.**

I do not know where you can get training of this type but am hoping some of our readers do. Readers, if you have any suggestions for M. T. K., will you drop a card to this column, Room 408, Washington Post, Washington, 4, D. C.?

—

Can you publish some suggestions for a gift to be sent on an eleventh wedding anniversary? I understand the proper gift is steel. **M. R.**

Yes, the eleventh is the steel anniversary, but it's rather hard to find suitable gifts of this material for the occasion. A set of fine steel kitchen knives or other kitchenware, or cut steel buckles for shoes or belt might be appropriate. Perhaps some of our readers may have other suggestions.

Stop Eating Before You Get That Nice Stuffed Feeling!

By Ida Jean Kain

IT GIVES you quite a turn to find you've gained weight . . . food prices being what they are, too. Yes, quite a turn . . . you wonder how your weight can go up when prices are up. And you'd jump at the chance to get down to normal if you felt it did not necessitate going hungry, or lessening your energy.

Well, it's not as easy to diet on a budget, but you can do it as well as cut food costs, and improve your health! Only excess food goes to make fat, and reducing merely means eating less than is required to cover energy needs. No food is fattening until it goes over the top of your requirements, and after that, any food is fattening . . . how fattening depends on the calories.

The backbone of a protective reducing diet is protein, and there's the rub—protein foods are of high cost. There is no use talking about the cheaper cuts of meat . . . there isn't any such thing. But there are lean cuts . . . with no fat to go to waist.

Baked tongue served with barbecue sauce or mustard sauce is tasty and very low in calories—three slices for 100 calories. Doubling the serving does not raise the calories too high. A grilled cube steak may take more chewing, but it's filling at low cost, money and calories. Beef liver provides perfect nutrition.

YOU CAN PLAN low-cost, low-calorie menus. A meal of frankfurters, sauerkraut and a baked potato is hearty fare and excellent for the reducer. Or meat loaf, a baked potato and coleslaw. Restrict the butter or margarine for the potato to one-half pat. It's a saving. For dessert, have a low-calorie fruit.

If the family dish is lamb stew, have a generous serving, about a cup, but no seconds. Restrict bread to one slice. Have a large glass of skim milk or buttermilk and fruit.

Serve fish twice a week. The lean varieties include bass, bluefish, cod steak, flounder and haddock. However, the favorites, whitefish, mackerel and lake trout, are not too high in calories.

On low-cost, low-calorie meals, choose foods that furnish good nutrition and have a high satiety value—a "stick to the ribs" quality. A baked potato is more satisfying than a slice of bread or a roll. An egg, scrambled without fat, or a hard-cooked egg, has a higher satiety value than a poached egg or a soft-boiled egg. Cheese sticks to the ribs a long time . . . a grilled cheese, open-face sandwich is a filling luncheon dish.

INCLUDE BULKY FOODS to fill up space . . . salads are bulky. Cabbage and apple salad, or celery and apple; raw cabbage and carrot salad, combination green with cottage cheese—the noncream variety—or served with a sliced, hard-cooked egg, or grated American cheese. To keep the calories low, restrict French dressing to one-half tablespoon at the most, and use boiled dressing in place of mayonnaise. Or dilute a prepared salad dressing by whipping in skim milk with a rotary beater.

You do not have to go hungry to reduce weight; you do have to stop overeating. And to bring the calories below the number required, omit the rich desserts. That cuts costs, too. Stop eating before you get that nice, stuffed feeling! Yes, it's tough at first, but honestly it gets easier. Then before long you won't even want to overeat.

Author to Be Guest at Tea

The Speech Department of George Washington University will give a tea tomorrow afternoon from 4 to 6 in the Dimock room of Lisner Auditorium in honor of Miss Edith Hamilton.

Miss Hamilton has adapted her translation of the Aeschylus "Agamemnon" for staging by The George Washington University Players at Lisner Auditorium on March 12 and 13. She is a recognized authority in classical scholarship and is author of "Mythology, The Greek Way," and "Witness to the Truth," which is to be published in the spring.

At the tea table will be Mrs. Henry Grattan Doyle, Mrs. Myron L. Koenig, Miss Myra Sedgwick, and Miss Virginia Kirkbride.

Mme. Wang Shou Chin To Speak to Club Group

Mme. Wang Shou Chin, wife of the Counselor of the Chinese Embassy, will be the guest speaker for the literary group of the Ohio Girls' Club on Thursday, at the "Chinese Lantern." For reservation, contact Josephine Dally before tomorrow.

Here From Norfolk

Mr. and Mrs. V. H. Nusbaum of Norfolk, Va., and their son and daughter-in-law, Mr. and Mrs. Robert Nusbaum, of Charlottesville, are in Washington for a visit and are stopping at the Mayflower.

On Southern Cruise

Mrs. Edward Finkelhor of the Wardman Park Hotel sailed from New York on Thursday on the Uruguay for a six-month cruise to South America.

WOODWARD & LOTHROP
10TH 11TH F AND G STREETS ZONE 13 PHONE DISTRICT 5300
BRANCH STORES—Bethesda, Maryland Arlington Farms, Virginia The Pentagon

save appreciably on

Dorothy Gray Cream

Discontinued Jar reduced to $2.40

Price includes 20% Federal tax

Dorothy Gray has changed the color scheme of her cosmetic jars and bottles . . . and so you may avail yourself of simply wonderful savings on the discontinued jar of Cellogen Cream. This rich, lubricating cream will help to make your skin smoother, softer, younger. It is delicately pink, fragrant. Take advantage of this offer now.

W&L—Toiletries, Aisle 14, First Floor

WOODWARD & LOTHROP—NORTH BUILDING
G STREET AT 11TH WASHINGTON 13, D.C. DISTRICT 4400

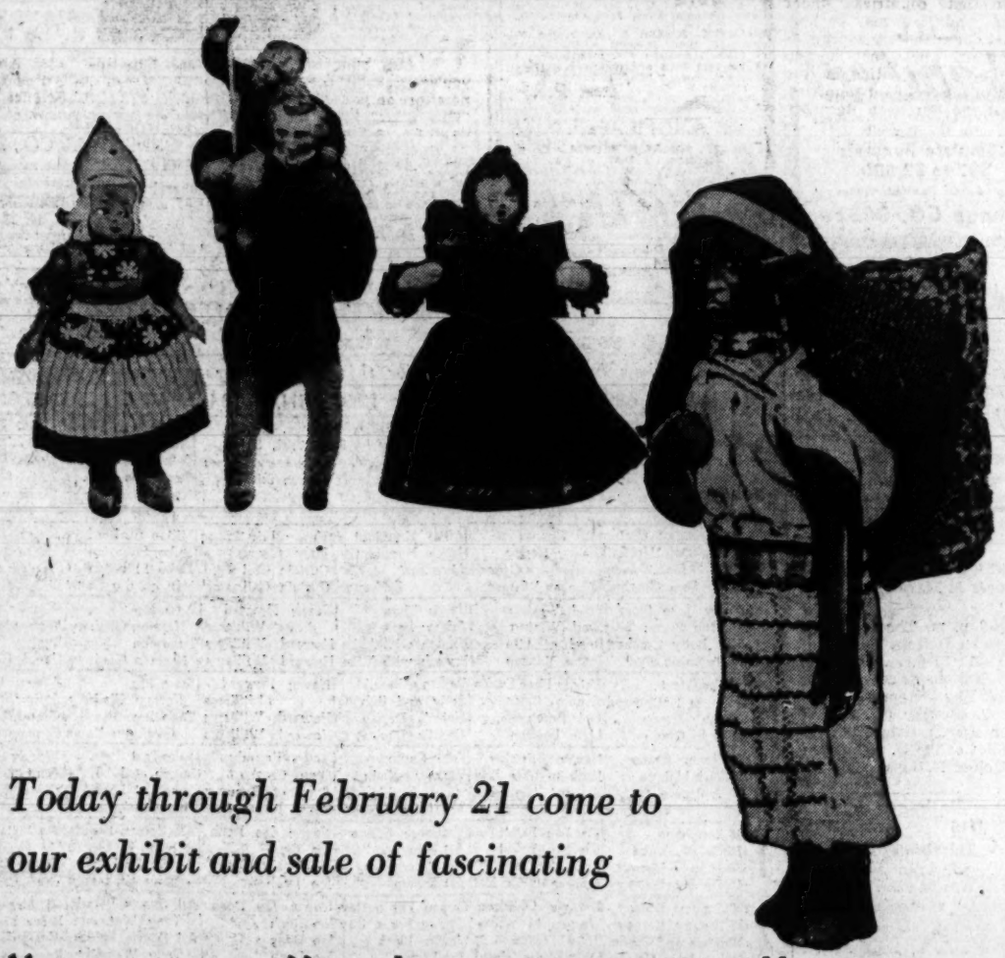

Today through February 21 come to our exhibit and sale of fascinating

"Kimport" Character Dolls

50c to $120

From almost every part of the world . . . these dolls have been brought to make up a fabulous collection of dolls . . . many handmade . . . many of unusual materials (materials typical of the countries whence they came) . . . each with a pedigree . . . all collectors' dolls . . . that you may buy.

From Holland . . . comes Micki (Mary to us) . . . quaint little Dutch girl in a typical costume . . . even to the wooden shoes. **$2.50**

From Dickens' "Christmas Carol" . . . steps Bob Cratchit with Tiny Tim on his shoulders. You will love to view their familar faces. **$12.50**

From the Christmas Season . . . comes this caroler, one of a group that will bring cheer to your house all year 'round. Handmade and dressed in rich materials. **$7.50**

From Ecuador . . . our "on the equator" good neighbors . . . comes this Indian . . . with the distinctive features . . . hand loomed clothes that typify this race. **$7.50**

W&L—North Building . . . THE TOY STORE, DOWN STAIRS STORE

WOODWARD & LOTHROP
10TH 11TH F AND G STREETS ZONE 13 PHONE DISTRICT 5300
BRANCH STORES—Bethesda, Maryland Arlington Farms, Virginia The Pentagon

Spring's New Maternity Frocks

poised and pretty dresses to keep you looking young, smart and fashion-wise all spring into summer . . . modestly priced too.

$14.95 $16.95

Cool charming Bemberg sheer, white with green or navy, black with aqua and navy with pink. Sizes 10 to 16. $16.95.

Junior-sizes rayon crepe in young and spring popular navy with white cotton pique collar and cuffs. Also in black. 9 to 15. $14.95

Also available at our Pentagon and Bethesda Branch stores

W&L—Inexpensive Dresses, Third Floor

Doctor Tells Why X-Rays Skip Children

Dr. A. Barklie Coulter, tuberculosis chief of the District Health Department, Saturday explained for puzzled parents why children under 15 are ineligible for free chest X-rays.

The Washington Chest X-ray Survey to ferret out tuberculosis provides free chest examinations for all adults 15 years of age and older. Now in its second month of operation here, it hopes to X-ray some 600,000 persons by the campaign's end, June 15.

Children under 15, Dr. Coulter explained, very rarely develop tuberculosis to the point of becoming carriers of the disease.

"It is the adults who pass the tuberculosis germ along to their children," declared Dr. Coulter. "All parents, therefore are a potential menace to their children until chest X-rays have found them to be free from the tuberculosis germ.

Though X-ray units are set up in public schools, only those students who passed their fifteenth birthday are being examined.

By last night more than 125,000 workers and residents here had been X-rayed through the survey's facilities.

Chest X-Raying To Start Today In Bethesda Area

Chest X-raying in the Bethesda-Chevy Chase area will begin today under sponsorship of the Montgomery County Tuberculosis Association and the Montgomery County Health Department.

A trailer X-ray unit awill be located today and tomorrow at 6925 Wisconsin ave., adjacent to the Chesapeake & Potomac Telephone Co. building. The X-rays are free.

The chest examination survey's fixed X-ray unit is at 7339 Wisconsin ave. and is open from 1 to 8 p. m. Tuesdays through Fridays until March 12.

The schedule for the trailer unit after tomorrow is as follows: Wednesday and Thursday, Chevy Chase Fire House, 7201 Connecticut ave.; Friday and next Monday, Glen Echo Fire Department; February 24 and 25, Westbrook School, Baltimore ave. and Allen rd.; February 26 and 27, 6908 Connecticut ave.; March 1, 2 and 3, Georgetown rd., at Commerce Lane, Bethesda; March 4 and 5, Capital Transit Co. terminal, Wisconsin ave. and the Distrct Line.

WAA Sale Will Open For Veterans Feb. 24

Richmond, Va., Feb. 15 (AP).—A multi-commodity sale of war surplus material totaling more than four million dollars will be opened to veterans at the naval training station at Norfolk February 24, the War Assets Administration announced here.

Joseph M. Armstrong, WAA regional director, said the items placed on sale would include chemicals, clothing and textiles, furniture, bakery, kitchen and household equipment and construction and other types of machinery. Prospective buyers may inspect the goods February 7-9.

Daily Crossword Puzzle

ACROSS

1 Plant of the arum family
5 Departed
9 Commence
14 Turkish magistrate
15 Arrow poison
16 More wan
17 Cover, as furniture
19 Feebleminded
20 Ineffective
21 Imperils
23 Uncommon
24 Tiny——
25 Obtains
26 Topic
28 Signify
30 California rockfish
31 Legislative
35 Bow
36 Argued
37 Cravat
38 Bigoted
40 Neve
41 Roman magistrates
42 Taut
43 Theater seat
46 Fleur-de-lis
47 Military assistant
48 Subvert
50 Wingless
53 American quail
54 Mooring place
56 Marshal
57 Buckwheat tree
58 Solo
59 Cabin
60 Mild oath
61 Civil War general

DOWN

1 Surgical needle
2 Entranced
3 Attachment
4 Spectacular showing of paintings
5 Fine thread
6 Grafted: Her.
7 Service cost
8 Ends
9 Arch
10 Bird related to the finch
11 Lewis Carroll heroine
12 Sublease
13 Lock of hair
18 Italian coins
22 Acted
24 Card holdings
26 Gin
27 German title
28 Weaken
29 Bushy clump
31 Seat near the altar
32 Route
33 Tunes
34 Unaspirated
36 Defective shell: colloq.
39 Taunting
40 Of a union
42 Josip Broz
43 Limited
44 Quarterround
45 Icy
47 Greenfly
49 Dirk
50 Legal proceedings
51 Exchange premium
52 Spare
55 Cut the edges of a coin

SATURDAY'S ANSWER

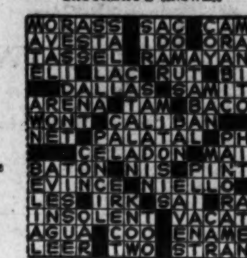

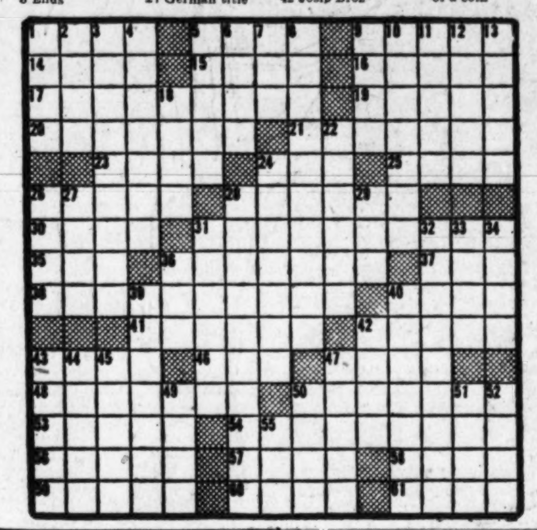

Chest X-Ray Hours And Stations Listed

Any person over 15 years of age may drop in for free, confidential chest X-ray between the designated hours at the following locations:

Central Survey Unit, 1350 Pennsylvania ave. nw., daily, 10 a. m. to 6 p. m.

Mobile Unit No. 1, Minnesota ave. and East Capitol st. ne., Tuesday through Saturday, 9:30 a. m. to 6 p. m.

Mobile Unit No. 2, Skyland pl. west of 25th st. se., Tuesday through Saturday, 9:30 a. m. to 6 p. m.

Mobile Unit No. 3, Pennsylvania and Alabama aves., se., Tuesday through Saturday, 9:30 a. m. to 6 p. m.

Mobile Unit No. 4, Connecticut ave. and K st. nw., daily except Sunday, 9:30 a. m. to 6 p. m.

Confidential findings of your X-ray will be mailed to your home, regardless of where you live. All service is free, and without embarrassment.

Lithuanian Anniversary

Annapolis, Md., Feb. 15 (AP).—Baltimore Lithuanians will mark Lithuanian Independence Day tomorrow with a banquet.

Poviles Zadeikis, Lithuanian Minister to the United States, will be guest of honor. The celebration will mark the thirtieth anniversary of the Baltic nation's independence, but Lithuania itself has been incorporated in the Soviet Union.

Children Mailing Gifts to Adopted Town in France

Mount Rainier Elementary School pupils today will mail gifts to 866 residents of Bohars, France, a town they have adopted.

After the children adopted the French coast town last Thanksgiving, their elders joined in helping collect food and clothing during a community "Bohars Week."

The pupils' gifts are sepaarte from those of the adults. The adult contributions will be sent through the Amreican Air for France Committee in New York.

400 Attend Exhibit Of Md. Sketch Class

Nearly 400 attended the fourth annual arts exhibit of the Kensington, Md., sketch class yesterday in the Kensington Elementary School.

The group, composed of amateurs and others, meets Thursday nights to promote talent in art work under direction of Mrs. W. B. Wells and Mrs. E. C. Morey.

Visitors yesterday cast their votes for the following favorites: oil paintings—"The Redman," by Mrs. B. S. Dolan; watercolors—"Autumn at the Miller's," by Miss Alice Fitzgerald; pastels—"Bayberry and Bric-a-brac," by Mrs. Olivia Dawson; large drawings—"A Girl in Skating Costume," by Mrs. Dolan; portraits in pastel—by Mrs. Melanie Schaeffer; portraits in oil—"Paraguayan Woman" by Mrs. Nell Haller.

Reece Urges 2-Party South To Hold Rights

By The Associated Press

Chairman Carroll Reece of the Republican National Committee yesterday urged a two-party system in the South as one way of preventing what he called "infringements upon civil liberties."

He also challenged President Truman to urge Democratic Senators from the South not to filibuster against antilynching, antipoll tax, and other Administration-recommended "civil rights" proposals when they come up for action.

Southern Governors and legislators have denounced the President's 10-point civil rights program. It also calls for no segregation in transportation and Federal guarantees against discrimination in employment because of race.

They are talking of withholding Dixie's electoral votes from the President as one means of retaliation.

Reece is a former Congressman from the Republican First District of Tennessee. He said many of the President's recommendations "are duplicates of proposals which Republican members of Congress have been seeking to enact into law for many years."

He asserted that infringements upon civil liberties "are nearly always to be found where a one-party system prevails."

"Though there may be differences in degree," he went on, "that principle would apply regardless of whether the party bears the Communist name, as in Russia, the Nazi label in Germany, the Fascist label in Italy, or the Democrat label in Mississippi."

Civic Opera Group To Give Program At Center Sunday

The National Civic Opera Company will sponsor a program of "Opera Highlights" in conjunction with the Jewish Community Center next Sunday at 8:30 p. m., at the Cafritz Auditorium, 16th and Q sts. nw.

Featured artists include Justin Lawrie, choir director and tenor of the Foundry Methodist Church; Garfield Swift and Miss Nancy Fisher, baritone and soprano soloists of the church, and Glenn Carrow, pianist.

The company, new workshop of the Washington Art Center, also announced the casting for its forthcoming presentation of the comic opera, "Don Pacquale."

William Groff, tenor soloist of St. John's Episcopal Church, Lafayette sq., will sing the role of Ernesto with Miss Fisher cast as Norina. The role of the Notary will be sung by Dr. Earle Thompson, Medical Corps, United States Navy, baritone soloist at the New York Avenue Presbyterian Church.

Luray to Get Sewer Plan

Luray, Va., Feb. 15 (Spl.).—A survey and recommendation for an over-all sewerage plan for Luray will be made by R. Stewart Boyer & Associates of Richmond for presentation to the town council. The plan, with estimates of the cost, is expected in about three months.

Credit Women to Meet

The Credit Women's Breakfast Club will meet at 7:45 a. m. Wednesday at the Willard Hotel, Betty Dillon, publicity chairman, said yesterday.

Community Parley To Plan Projects

Community projects will be planned at a meeting of women from North Woodridge, Avondale Grove, Avondale Terrace and Volland Terrace Thursday at 8:30 p. m. in the Mount Rainier High School.

The meeting is sponsored by the Queens Chapel Citizens Association but is not restricted to members. It is planned to obtain support for formation of Boy and Girl Scout troops, book club, music group, dramatic group, child study group, political science group, nutrition class, antiques club, garden club and a baby sitters register.

School Branch to Close

Norfolk, Va., Feb. 15 (AP).—The St. Helena extension of the College of William and Mary here will close June 15. The activities of the extension will then be transferred to the Norfolk division, College of William and Mary-Virginia Polytechnic Institute.

Card of Thanks

ROCKFIELD, MARY R. BERLIN. The family of the late MARY R. BERLIN ROCKFIELD wishes to express its sincere thanks and appreciation to the relatives, friends, neighbors and organizations for the kindnesses extended during her illness and for the floral tributes, cards and expressions of sympathy at her passing.

THE BERLIN FAMILY.

Died

ALLNUT, SADIE L. On Saturday, February 14, 1948, SADIE L. ALLNUT, beloved daughter of Joseph N. and the late Lucy W. Allnut of Poolesville, Md., and sister of Mrs. Horace T. Jones, Mrs. Lawrence A. Whitaker, Emily D., Guy F., J. Kenneth and R. Walter Allnut. Remains resting at the home of her brother and sister-in-law, Mr. and Mrs. Guy F. Allnut, Seneca, Md., where funeral services will be held on Tuesday, February 17, at 2 p. m. Interment Monocacy Cemetery, Beallsville, Md.

FLOWERS
When you need them most! . . . Floral Sprays, Wreaths and Designs. Open a convenient telephone charge account.
CIRCLE FLORISTS
5634 CONNECTICUT AVE.
EMerson 4744

FLOWERS
CHAMBERS Has Complete Flower Shop
Funeral Designs Special!
$3, $4, $5, $6, $7, $10 up to $200
CALL
Chambers
CO. 0432

AMBULANCES
DOCTORS CALL
• CHAMBERS •
FOR AMBULANCES: CO. 0432. One of the Finest Fleets in the World. Rates: $10 up to 10-mile radius. Expert Attendants.
Chambers
CALL CO. 0432

In Case of Death
CALL
Chambers
One of the Largest Undertakers in the World
Complete Funerals
$95 to $2,000
Four Large Funeral Homes
Phone CO. 0432

Died

BALLARD, MARY. On Saturday, February 14, 1948, at Providence Hospital, MARY BALLARD, the beloved mother of Dover C., John L., Jerry T., James R., Charles T., Virgil T., Edgar R. and Homer V. Ballard, Nellie Carr, Edna Hart and Christine Pillow. Services at Chambers Funeral Home, 517 11th st. se., on Monday, February 16, at 2:30 p. m. Interment Cedar Hill Cemetery.

DE BINDER, CLYDE V. Suddenly, on Saturday, February 14, 1948, at his home, 4707 Chase ave., Bethesda, Md., CLYDE V. DE BINDER, beloved husband of Freda Clayton De Binder and father of Mrs. Christine E. Bruso, Robert C. and Todd C. De Binder. Remains resting at the Bethesda-Chevy Chase Funeral Home of Wm. Reuben Pumphrey, Bethesda, Md., where funeral services will be held Monday, February 16, at 2 p. m. Interment Fort Lincoln Cemetery.

BERNSTEIN, HERMAN. On Saturday, February 14, 1948, at Miami, Fla., HERMAN BERNSTEIN, beloved father of Norman, Alvin and Jerry Bernstein. He also is survived by four sisters, Mrs. Max S. Rosenthal, Mrs. Louis W. Williams, Mrs. Lottie Cohen and Mrs. Simon Volk of New York, and two brothers, Emanuel and Samuel Bernstein. Funeral services at the Bernard Danzansky & Son Funeral Home, 3501 14th st. nw., on Monday, February 16, at 10 a. m. Interment Washington Hebrew Congregation Cemetery.

BEST, VERNON ALBERT. On Saturday, February 14, 1948, at Georgetown University Hospital, VERNON ALBERT BEST of 3103 Cathedral ave. nw., beloved husband of Esther Best, father of Mrs. Andrew Episcopo, Mrs. Lester Stark, Mrs. William Stoddard, Vernon, jr., Harry and Maurice Best; brother of Harry, Roy and Delaney Best, Alexander Gorham and Mrs. Mollie Koehig. Prayers at Chambers Georgetown Funeral Home, 31st and M sts. nw., on Monday, February 16, at 1:30 p. m. Services at St. David's Episcopal Church, Klingle st. and Macomb st. nw., at 2 p. m.

BEST, VERNON. On Saturday, February 14, 1948, at Georgetown Hospital, VERNON BEST. Short services at Chambers Funeral Home, 3072 M st. nw., 10 a. m., Tuesday, February 17, followed by services at St. David's Church, Klingle rd. and Macomb st. nw., at 10:30 a. m. Interment Cedar Hill Cemetery. All members Friendship Lodge No. 12, IOOF, requested to attend services.
LESTER L. STARK, Noble Grand.
Attest: PERRY H. KENT, Secretary.

BOLT, MARTHA E. On Friday, February 14, 1948, at her residence, 4611 DeRussey pkwy., Chevy Chase, Md., MARTHA E. BOLT, beloved mother of Mrs. Louie G. Bolt May, grandmother of James B. May, Washington, D. C.; Dr. William F. May, Montgomery, Ala., and Walton M. May, Washington, D. C. She is survived by four great-grandchildren. Services at the S. H. Hines Co. Funeral Home, 2901 14th st. nw., on Monday, February 16, at 2 p. m. Interment Fort Lincoln Cemetery.

BOWEN, CARRIE E. On Thursday, February 12, 1948, at her residence, 158 Todd pl. ne., CARRIE E. BOWEN, beloved wife of David H. Bowen and mother of Alice B. Sheriff and John D. and Frank S. Bowen. Funeral from the W. W. Deal Funeral Home, 4812 Georgia ave. nw., Monday, February 16, at 1 p. m. Relatives and friends invited. Interment Cedar Hill Cemetery.

BRAITHWAIT, AMELIA E. On Saturday, February 14, 1948, at Providence Hospital, AMELIA E. BRAITHWAIT, beloved mother of Mrs. Edna E. Anderson, Herbert F. Braithwait of New York, Alvin E. Braithwait of Minneapolis, Minn. Friends are invited to call at the Lee Funeral Home, 4th st. and Mass. ave. ne. Services at the Church of the Nativity, 1340 Mass. ave. se., on Tuesday, February 17, at 11 a. m. Interment Cedar Hill Cemetery.

BRADBURN, WILLIAM E. On Saturday, February 14, 1948, WILLIAM E. BRADBURN of 4103 Illinois ave. nw., beloved husband of Julia Bradburn, brother of Mrs. Royden Brown of Skowhegan, Me. Services at the S. H. Hines Co. Funeral Home, 2901 14th st. nw., on Tuesday, February 17, at 2 p. m. Interment Cedar Hill Cemetery.

BURGESS, JESSIE L. On Saturday, February 14, 1948, at her residence, 1819 Hamlin st. ne., JESSIE L. BURGESS, wife of the late Harry S. Burgess, mother of Harry S. and Robert J. Burgess and Mrs. Harriett B. Conklin, sister of Mrs. Effie Avery and Mrs. Ruth Danser. Services at the S. H. Hines Co. Funeral Home, 2901 14th st. nw., on Tuesday, February 17, at 1 p. m. Interment Glenwood Cemetery.

COCKRELL, SCOTT BARRETT. On Sunday, February 15, 1948, at his daughter's residence, 508 68th st., Seat Pleasant, Md., SCOTT BARRETT COCKRELL, beloved husband of Blanche L. Cockrell; father of Charles S. Cockrell and Mrs. Blanche L. Donn. Remains resting at Chambers Funeral Home, 517 11th st. se., until Monday, February 16, at 9 p. m. Services and interment, Macon, Miss.

COOLEY, WILBER J. On Thursday, February 12, 1948, at Columbus, Ohio, WILBER J. COOLEY, beloved husband of Maude Strachan Cooley, the son of the late Richard Clark and Harriett Mast Cooley. Services at the S. H. Hines Co. Funeral Home, 2901 14th st. nw., on Monday, February 16, at 3 p. m. Interment Glenwood Cemetery.

DRAEGER, MINNIE. On Sunday, February 15, 1948, at Emergency Hospital, MINNIE DRAEGER of 1488 Meridian pl. nw., sister of Mrs. May B. Barry of Ogden, Utah, cousin of Mrs. George Booth of Scarsdale, N. Y.; aunt of Burton A. Barry of Anaconda, Mont. Services at the S. H. Hines Co. Funeral Home, 2901 14th st. nw., on Wednesday, February 18, at 1 p. m. Interment Cedar Hill Cemetery.

ELLISON, REDNER STILLMAN. On Saturday, February 14, 1948, at Georgetown University Hospital, REDNER STILLMAN ELLISON, beloved husband of Olive Dunning Ellison, father of Virginia Read Ellison. Services at Chambers Georgetown Funeral Home, 31st and M sts. nw., on Tuesday, February 17, at 1 p. m. Interment National Memorial Park, Falls Church, Va.

ENGLEHART, JOSEPH A. On Friday, February 13, 1948, JOSEPH A. ENGLEHART of 2809 Dumbarton ave. nw., beloved son of the late John and Sophonia Englehart, brother-in-law of John A. McDonald. Funeral from the Collins Funeral Home, 3821 14th st. nw., on Tuesday, February 17, at 9 a. m. Requiem mass at Holy Trinity Church at 9:30 a. m. Relatives and friends invited. Interment Holy Rood Cemetery.

GALBREATH, SOPHIE McDOWELL. On Saturday, February 14, 1948, at Washington, D. C., SOPHIE McDOWELL GALBREATH, wife of Thomas M. Galbreath. Services for friends and relatives on Tuesday, February 17, at 12:30 p. m., at Oliver H. Bair Co., 1820 Chestnut st., Philadelphia, Pa. Interment New London, Chester County, Pa. Friends may call Monday evening from 7 until 9 p. m.

Died

GRAFF, HERBERT. On Thursday, February 12, 1948, at York, Pa., HERBERT GRAFF of 1701 Hobart st. nw., beloved husband of Hilda E. Graff, guardian of Therese Gisted, uncle of Mrs. Norman Strong of Belding, Mich. He also leaves many other relatives and friends. Services at the S. H. Hines Co. Funeral Home, 2901 14th st. nw., on Monday, February 16, at 11 a. m. Interment Cedar Hill Cemetery.

HARRIS, MARGARET HUNTER. On Friday, February 13, 1948, in Baltimore Hospital, MARGARET HUNTER HARRIS, beloved daughter of Col. Hunter Harris of Maxwell Field, Ala., and sister of Hunter Harris 3d. Funeral services will be held at Fort Myer Chapel on Tuesday, February 17, at 10 a. m. Interment Arlington Cemetery.

HAZEL, HARRY VINCENT. On Saturday, February 14, 1948, HARRY VINCENT HAZEL, beloved son of Leighia Richardson and brother of Wesley Hazel. Services at Chambers Funeral Home, 517 11th st. se., on Tuesday, February 17 at 2:30 p. m. Interment Washington National Cemetery.

HILL, PAULINE HELLMUTH. On Saturday, February 14, 1948, at Garfield Hospital, PAULINE HELLMUTH HILL, wife of Dr. John T. Hill and sister of C. Raymond Hellmuth and Mrs. F. E. Baumham. Funeral services on Tuesday, February 17, at 9:30 a. m., at St. Paul's Church, 15th and V sts. nw. Interment St. Mary's Cemetery. Remains resting at her late residence, 1920 16th st. nw.

HOLLOMAN, MARY A. On Saturday, February 14, 1948, at Arlington County Hospital, MARY A. HOLLOMAN of near Falls Church, Va., wife of the late Henry D. Holloman and mother of Mrs. Mary A. Cressman, Mrs. Elizabeth Dalziel, Francis and Morris Holloman. She is also survived by six grandchildren and one great-grandchild. Remains resting at Pearson's Funeral Home, 472 Washington st., Falls Church, Va. Requiem mass at St. James' Catholic Church, Falls Church, Va., on Tuesday, February 17, at 9:30 a. m. Interment Arlington National Cemetery.

JENNINGS, VERY REV. MILES F. On Saturday, February 14, 1948, at Marshall, Mo., the VERY REV. MILES F. JENNINGS, brother of Mrs. Joseph Kennedy, Chevy Chase, D. C., and of John J. Jennings, New York; uncle of Father Gerard F. Yates, S.J., of Georgetown College and of Mother Aloysius Murphy, Ursuline Convent. (New York Times please copy.)

JOACHIM, CHARLES A. On Saturday, February 14, 1948, at Providence Hospital, CHARLES A. JOACHIM of 4512 Davenport st. nw., son of the late Frederick and Wilhelmina Joachim, brother of Paul L. Joachim, Aloysius B. Joachim, Miss Amelia Joachim, Mrs. Josephine McCuen and Mrs. Ida Hillyard, all of Washington, D. C. Services at the S. H. Hines Co. Funeral Home, 2901 14th st. nw., on Tuesday, February 17, at 9 a. m., thence to St. Ann's Catholic Church, 4400 Wisconsin ave. nw., where the holy sacrifice of the mass will be offered at 9:30 a. m. for the repose of his soul. Interment St. Mary's Cemetery.

KEEFE, ABBIE T. On Saturday, February 14, 1948, MISS ABBIE T. KEEFE of 1722 19th st. nw., sister of Anna Keefe, Mrs. J. T. Maguire and Sara L. Keefe. Services at the S. H. Hines Co. Funeral Home, 2901 14th st. nw., on Monday, February 16, at 9:30 a. m., thence to St. Matthew's Cathedral, 17th st. and Rhode Island ave. nw., where the holy sacrifice of the mass will be offered for the repose of her soul. Interment Mount Olivet Cemetery.

KOGOK, GEORGE. On Saturday, February 14, 1948, at his residence, 1111 Staples st. ne., GEORGE KOGOK, beloved husband of Rosa Kogok and father of Tony, Edward and Mike Kogok, Mrs. Victoria Russell, Mrs. Katherine Younes and Mrs. Julia Rosse. Remains resting at Chambers Funeral Home, 517 11th st. se., until Monday, February 16, at 1 p. m. Services at St. George Orthodox Church, 1009 8th st. nw., at 2 p. m. Interment Glenwood Cemetery.

LANGDON, KAREN DENISE. On Saturday, February 14, 1948, at Children's Hospital, KAREN DENISE LANGDON, beloved daughter of Robert G. and Frances Langdon and sister of Patricia Perkins. Prayers at Chambers Funeral Home, 517 11th st. se., on Monday, February 16, at 11 a. m. Interment Cedar Hill Cemetery.

LOGAN, MARY AGNES. Suddenly, on Friday, February 13, 1948, at New York City, MARY AGNES LOGAN, widow of Col. Leon M. Logan, USA, and beloved daughter of Amelia K. Beadle and the late Edward F. Beadle of Helena, Mont. Services private. Interment Arlington National Cemetery.

McKINNEY, DOUGLAS STEPHEN. On Friday, February 13, 1948, at the Washington Sanitarium and Hospital, DOUGLAS STEPHEN McKINNEY, beloved son of John D. and Drucilla Hartley McKinney, 1902 Lansdowne Way, Silver Spring, Md. Douglas Stephen rests at the Warner E. Pumphrey Funeral Home, 8434 Georgia ave., Silver Spring, Md., where services will be held on Monday, February 16, at 2 p. m. Interment Fort Lincoln Cemetery.

MESSERSMITH, LULIE L. On Saturday, February 14, 1948, LULIE L. MESSERSMITH, beloved mother of Paul L. Messersmith. Friends may call at Gasch's Funeral Home, 4739 Baltimore ave., Hyattsville, Md., where services will be held on Tuesday, February 17, at 1:30 p. m. Relatives and friends invited. Interment Greenmount Cemetery, Baltimore, Md.

MOODY, IDELIA AUSTIN. On Friday, February 13, 1948, IDELIA AUSTIN MOODY, beloved wife of the late Locke A. Moody and mother of Mrs. Albert D. Harris, Mrs. Verlyn H. Bramham of Atlanta, Ga.; John A. and George W. Moody. Services at Chambers Georgetown Funeral Home, 31st and M sts. nw., on Monday, February 16, at 2:30 p. m. Interment Washington National Cemetery.

NORWOOD, MORSE F. On Saturday, February 14, 1948, at his residence, 1231 Franklin st. ne., MORSE F. NORWOOD, beloved husband of Lora M. Norwood, father of Mrs. Gladys N. Jefferey and Mrs. Ruth N. Sisson of Washington, D. C.; Harold B. Norwood of Laurel, Md., and Frederick J. Norwood of Providence, R. I. Services at the S. H. Hines Co. Funeral Home, 2901 14th st. nw., on Monday, February 16, at 1 p. m. Interment Rock Creek Cemetery.

RAY, ANTHONY LINDSEY. On Sunday, February 15, 1948, ANTHONY LINDSEY RAY of 523 Reno rd., son of the late Anthony L. and Elizabeth Osbourn Ray. Services at the S. H. Hines Co. Funeral Home, 2901 14th st. nw., on Tuesday, February 17 at 3 p. m. Interment Rock Creek Cemetery.

REISINGER, HESTER ALWAY. On Sunday, February 15, 1948, at the Baptist Home, 3248 N st. nw., HESTER ALWAY REISINGER, survived by an adopted son, Claude R. Robinson of Detroit, Mich. Services at the S. H. Hines Co. Funeral Home, 2901 14th st. nw., on Tuesday, February 17, at 10 a. m. Interment Union Cemetery, Rockville, Md.

Died

RECTOR, LUCY A. On Sunday, February 15, 1948, at Alexandria Hospital, LUCY A. RECTOR, beloved wife of Enoch B. Rector, mother of Mrs. Luther Carter of Alexandria, sister of Mrs. Mollie Gill and Mrs. Ella Bohr of Washington, D. C. Remains resting at Hall Funeral Home, Occoquan, Va. Funeral services Tuesday, February 17, at 2 p. m. at Woodbridge Baptist Church. Interment Bethel Cemetery, Alexandria, Va.

RIGHTSTINE, FRANK B. On Saturday, February 14, 1948, FRANK B. RIGHTSTINE, beloved son of the late John W. and Mary R. Rightstine and brother of Mrs. Mary E. Richardson and Mrs. Alice M. Parr. Funeral from the T. F. Costello Funeral Home, 1722 N. Capitol st., on Tuesday, February 17, at 11 a. m. Relatives and friends invited. Interment Glenwood Cemetery.

ROSENBERG, JACOB L. On Saturday, February 14, 1948, at Casualty Hospital, JACOB L. ROSENBERG, beloved husband of Mamie R. Rosenberg, father of Henry Rosenberg, Mrs. Lillian Stearman and Mrs. Bertha Sklar. Services at Chambers Funeral Home, 517 11th st. se., on Wednesday, February 18, at 10 a. m. Interment Washington National Cemetery.

SCAGGS, RUTH L. On Saturday, February 14, 1948, at Providence Hospital, RUTH L. SCAGGS (nee Southall), beloved wife of Willie P. Scaggs and daughter of Mrs. Belle Southall and sister of Thelma Bradley, Helen Rollins, Katherine Cutler, James Southall and Mae Gumpers. Services at Chambers Funeral Home, 517 11th st. se., on Thursday, February 19, at 11:30 a. m. Interment Cedar Hill Cemetery.

SHOEMAKER, KATHERINE CROMELIN. On Saturday, February 14, 1948, KATHERINE CROMELIN SHOEMAKER, wife of the late Blair Shoemaker, sister of Lilian and Rosalie Cromelin and Mrs. Earl Godwin, aunt of Evelyn Cromelin. Services at the S. H. Hines Co. Funeral Home, 2901 14th st. nw., on Tuesday, February 17, at 8:30 a. m.; thence to the Shrine of the Sacred Heart, where the holy sacrifice of the mass will be offered at 9 a. m. for the repose of her soul. Interment Glenwood Cemetery.

SLEVIN, MARY T. On Friday, February 13, 1948, at her home, 8410 Conn. ave., Chevy Chase, Md., MARY T. SLEVIN, beloved wife of the late Eugene F. Slevin. Remains resting at the Bethesda-Chevy Chase Funeral Home of Wm. Reuben Pumphrey, Bethesda, Md. Funeral on Monday, February 16, from St. John's Catholic Church, Forest Glen, Md., where requiem mass will be offered at 10 a. m. Interment church cemetery. (Philadelphia, Pa., papers please copy.)

STOPSACK, HENRY E. On Saturday, February 14, 1948, at Casualty Hospital, HENRY E. STOPSACK, beloved husband of Mirian G. Stopsack and father of Mrs. Norman B. Mumaw and Mrs. John E. Herbert. Friends may call at the Lee Funeral Home, 4th st. and Mass. ave. ne. Funeral services on Tuesday, February 17, at 2 p. m. Interment Cedar Hill Cemetery.

SULLIVAN, MATTIE J. On Saturday, February 14, 1948, Mattie J. Sullivan, beloved mother of Annie Marie Arnold and James Heward; sister of Mrs. Hattie Geigner. Remains resting at Chambers Funeral Home, 517 11th st. se., until Wednesday, February 18, at 8:45 a. m. Mass will be offered at St. Dominic's Catholic Church, 6th and E sts. sw., at 9:15 a. m. Interment Arlington National Cemetery.

SYKES, REUBEN L. On Saturday, February 14, 1948, at Glenn Dale sanatorium REUBEN L. SYKES, brother of William A. Sykes, Jack J. Sykes, Charles E. Sykes, Mrs. Zina V. Pattison, Mrs. Beatrice L. Redmond, Mrs. Marjorie V. Mathews and Mrs. Rutherford; friend of Miss Alice Hildebrand. Services at the S. H. Hines Co. Funeral Home, 2901 14th st. nw., on Tuesday, February 17, at 11 a. m. Interment Cedar Hill Cemetery.

TRENWITH, EDWARD J. On Saturday, February 14, 1948, at his residence, 2707 10th st. ne., EDWARD J. TRENWITH, beloved husband of Katherine C. Trenwith. Services and interment private.

WARREN, BESSIE B. On Friday, February 13, 1948, at Providence Hospital, BESSIE B. WARREN of 16 Atlantic st. se., the beloved daughter of Mary A. Linton and sister of William A. Warren. Funeral from the Simmons Bros. Funeral Home, 3007 Nichols ave. se., on Monday, February 16, at 1:30 p. m. Services at the Bethel Memorial Episcopal Church, Congress Heights, D. C., at 2 p. m. Relatives and friends invited. Interment Cedar Hill Cemetery.

WHITMORE, HELEN B. On Saturday, February 15, 1948, at her residence, 1000 Urell pl. ne., HELEN B. WHITMORE, the beloved wife of Willard W. Whitmore, mother of William Brice, Robert Willard, Willard Stephen and Harry Howard Whitmore. Friends are invited to call at the Lee Funeral Home, 4th st. and Massachusetts ave. ne. Notice of services later.

—Deaths—

Announcements of Services by Chambers

Yee, Jeng Shee	W. W. Chambers Co.
Sullivan, Mattie J.	W. W. Chambers Co.
Hazel, Harry V.	W. W. Chambers Co.
Best, Vernon A.	W. W. Chambers Co.
Langdon, Karen D.	W. W. Chambers Co.
Lavender, Leonard	W. W. Chambers Co.
Rosenberg, Jacob	W. W. Chambers Co.
Scraggs, Ruth L.	W. W. Chambers Co.
Moody, Idelia A.	W. W. Chambers Co.
Ellison, Redner S.	W. W. Chambers Co.
Kogok, George	W. W. Chambers Co.
Ballard, Mary	W. W. Chambers Co.
Cockrell, Scott B.	W. W. Chambers Co.
Major, Willard A.	W. W. Chambers Co.
Dery, Rosa M.	W. W. Chambers Co.
Sears, Samuel L.	W. W. Chambers Co.

Cemetery Lots

4 GRAVE SITES, center of National Memorial Park. TE. 4210.

4 SITES in beautiful Fort Lincoln Cemetery, reas.; owner leaving town. Write P. O. Box 59, Hyattsville, Md.

FOR SALE—Cemetery lot in one of most beautiful sections of Cedar Hill Cemetery. Call Bob Mitchell, WA. 9884.

Funeral Designs

GEO. C. SHAFFER
Expressive Floral Tributes. Moderate prices. Open evenings and Sundays.
900 14TH ST. N.W. NA. 0106.

GUDE BROS. CO., Florists
1212 F ST. N.W. NA. 4276.

Funeral Directors

J. WILLIAM LEE'S SONS CO.
CREMATORIUM
FUNERAL DIRECTORS
4TH AND MASS. AVE. N.E. LI. 5200.

Weather Data

Forecast, Washington Area

Today—Partly cloudy, mild, high near 50; low 30, in suburbs 25. Tomorrow—Considerably cloudy, mild. Yesterday—High, 48 at 2:50 p. m.; low, 30 at 6:52 a. m.

Maryland and Virginia—Partly cloudy, somewhat milder. Tomorrow—Considerably cloudy, mild.

Winds—Moderate southerly winds.

Flying Outlook (unofficial)—Visibility restricted somewhat in smoke early today. Conditions suitable later today.

Heating Degree Days—Total this month to date, 532. Total September 1, 1947 to date, 3260. Percentage of total normal degree days for the current heating season, 71 per cent.

Departures From Normal

Accumulated deficiency of temperature since January 1, 1948, 211 degrees. Deficiency since February 1, 1948, 72 degrees. Accumulated deficiency of precipitation since January 1, 1948, .41 inch. Deficiency since February 1, 1948, .61 inch.

Temperature year ago yesterday—High, 57; low, 33.

Sun, Moon, Tides, River

Sun rises, 6:59 a. m.; sets, 5:46 p. m. Moon rises, 10:08 a. m. Tides—High, 12:14 p. m.; low, 6:14 a. m. and 7:08 p. m. (Coast and Geodetic Survey). Potomac River very muddy at Great Falls (U. S. Engineers).

Temperatures	High	Low	Rain
Abilene, Tex.	64	36	....
Albany, N. Y.	26	13	.03
Albuquerque, N. Mex.	48	14	....
Asheville, N. C.	55	28	....
Atlanta, Ga.	57	30	....
Atlantic City, N. J.	41	27	....
Baltimore, Md.	45	29	....
Billings, Mont.	53	..	....
Birmingham, Ala.	63	29	....
Bismarck, N. Dak.	25	7	....
Boise, Idaho	52	39	.03
Boston, Mass.	30	17	....
Brownsville, Tex.	73	28	....
Buffalo, N. Y.	28	10	....
Burlington, Vt.	19	5	....
Charleston, S. C.	52	39	....
Cheyenne, Wyo.	47	24	....
Chicago, Ill.	39	5	....
Cleveland, Ohio	35	14	....
Columbus, Ohio	41	20	....
Denver, Colo.	54	30	....
Des Moines, Iowa	45	10	....
Detroit, Mich.	30	13	....
El Paso, Tex.	65	32	....
Fort Worth, Tex.	55	36	....
Galveston, Tex.	54	42	....
Harrisburg, Pa.	39	25	....
Huron, S. Dak.	37	6	....
Indianapolis, Ind.	43	16	....
Jackson, Miss.	64	33	....
Kansas City, Mo.	50	30	....
Little Rock, Ark.	54	29	....
Los Angeles, Calif.	71	47	....
Louisville, Ky.	53	24	....
Memphis, Tenn.	57	21	....
Miami, Fla.	71	64	.10
Milwaukee, Wis.	35	7	....
Mpls.-St. Paul, Minn.	39	5	....
Montgomery, Ala.	63	32	....
Nashville, Tenn.	60	26	....
New Orleans, La.	58	44	....
New York, N. Y.	35	22	....
Oklahoma City, Okla.	55	32	....
Omaha, Nebr.	48	20	....
Philadelphia, Pa.	38	25	....
Phoenix, Ariz.	74	28	....
Pittsburgh, Pa.	40	21	....
Portland, Me.	25	11	....
Raleigh, N. C.	55	28	....
Reno, Nev.	54	32	....
Richmond, Va.	52	27	....
St. Louis, Mo.	46	21	....
Salt Lake City, Utah	50	26	....
San Antonio, Tex.	67	..	....
San Francisco, Calif.	62	40	....
Seattle, Wash.	46	40	.20
Shreveport, La.	56	32	....
Washington, D. C.	48	30	....
Wichita, Kans.	50	33	....
Yuma, Ariz.	74	42	....

NAPOLEON

THE TIMID SOUL — By H. T. Webster

Radio Highlights

FEATURED book on WQQW's "Ellie Tells a Story" this week will be E. B. White's "Stuart Little," the tale of a mouse which lived with a human family and had some adventures. It starts at 5 p. m. today.

The tendency to regard laws as only measures to prohibit people from doing certain things will be criticized today at 5 p. m. in an original radio drama over WTOP entitled "Under the Law."

Other highlights:

WMAL—12:15 p. m. Ted Malone originates a series of broadcasts from the Florida citrus belt.

WQQW—2:30 p. m. Mira Gilbert, the ballad singer, sings for 15 minutes in a personal appearance.

WRC—8:30 p. m. The voice of Firestone, Christopher Lynch.

WOL — 8:30 p. m. Charlie Chan tells how a GI of the 1860's helped him in a dangerous criminal chase.

WTOP—9 p. m. "The Jolson Story," with Al Jolson playing himself and trying to be as good as Larry Parks was.

WOL—9:30 p. m. An archeologist has all kinds of terrifying experiences in Mexico on "Quiet Please."

WRC—9 p. m. The telephone hour, Jascha Heifetz.

WTOP—11:15 p. m. "How Do We Get National Security?" is discussed by Representative Chester E. Merrow (R., N. H.) and John Ross, assistant deputy to the chief of the U. S. Mission to the United Nations.

Other Radio Stations

Daytime Stations

WQQW (570) operates 6:55 a.m. to 5:45 p.m.
WPIK (730) operates 7 a.m. to 5:45 p.m.
WARL (780) operates 7:30 a.m. to 5:45 p.m.
WGAY (1050) operates 7:30 a.m. to 5:45 p.m.
WBBC (1120) operates 7 a.m. to 5:45 p.m.
WEAM (1390) operates 7 a.m. to 5:45 p.m.
WOOK (1590) operates 6 a.m. to 5:45 p.m.

Frequency Modulation

WRC-FM (Channel 230—93.9 mc) Operates 5 a. m. to 1 a. m.
WINX-FM (Channel 242—96.3 mc) Operates 9 a. m. to 11:15 p. m.
WBUZ-FM (Channel 244—96.7 mc) Operates 7 a. m. to midnight.
WPIK-FM (Channel 252—98.3 mc) Operates 7:30 a. m. to 10 p. m.
WASH-FM (Channel 255—98.9 mc) Operates 3:55 to 11:05 p. m.
WWDC-FM (Channel 266—101.1 mc) Operates 7:30 a. m. to 11:30 p. m.
WGAY-FM (Channel 272—102.3 mc) Operates 7:30 a. m. to 9 p. m.

Television

WNBW (Channel 4). Music, 6. Coming Attractions, 7. News, 7:50. Films, 8.

WTTG (Channel 5). Midsummer Night's Dream, 5:30. Small Fry, 6:15. News, 6:45. Doorway to Fame, 7. Camera Headlines, 7:30. Films, 7:45. Joby Reynolds, 8. Films, 8:15. Step 'n' Fetch It, 8:30. Films, 9. News, 10:15.

WMAL-TV (Channel 7). Test pattern, 10-12, 1-5, 6:30-7. The Devil Horse, 7. Films, 7:30. Magic Made Easy, 8:15. Temple University Forum, 8:30. Boxing, 9.

Other Stations

WFMD (930) operates 6 a. m. to midnight
WCHV (1240) operates 6:55 a. m. to midnight
WEPM (1340) operates 7 a. m. to midnight
WINC (1400) operates 6:30 a. m. to midnight

WISHING WELL

Registered U. S. Patent Office.

5	7	6	2	8	3	5	4	2	7	3	8	7
A	G	F	A	B	A	L	F	B	E	S	I	N
3	2	4	7	3	2	7	5	8	3	6	5	7
I	L	A	I	L	O	U	E	G	E	I	G	S
4	3	7	5	2	7	3	6	5	8	7	2	3
C	N	L	A	C	I	T	X	L	P	G	K	P
6	7	2	3	7	5	8	3	2	4	7	3	8
I	H	A	R	T	N	R	A	D	E	S	Y	O
7	3	5	7	2	3	6	4	7	3	8	7	2
I	E	O	T	E	R	T	I	S	I	S	O	O
3	2	4	7	3	6	2	7	8	5	3	8	7
S	P	T	W	H	T	E	N	P	I	E	E	F
8	3	7	2	5	3	7	8	2	7	5	3	8
C	A	I	N	C	R	R	T	S	E	E	D	S

HERE is a pleasant little game that will give you a message every day. It is a numerical puzzle designed to spell out your fortune. Count the letters in your first name. If the number of letters is 6 or more, subtract 4. If the number is less than 6, add 3. The result is your key number. Start at the upper left-hand corner of the rectangle and check every one of your key numbers, left to right. Then read the message the letters under the checked figures give you.

Copyright 1948, by William J. Miller. Distributed by King Features, Inc. 2-16

Today's Radio Programs

MONDAY — WASHINGTON — E.S.T.

Radio stations furnish information for this listing and are responsible for its accuracy.

Time	WMAL 630	WRC 980	WOL 1260	WINX 1340	WWDC 1450	WTOP 1500
	News, 6, 7, 8:30. Town Clock, 6:05-9. David Wills, 7:45.	Almanac, 5:30. Weather, 6:36. News, 6, 7, 7:30, 8, 8:30. Herson, 5:05-9	News, 6:01, 6:30, 7, 7:30. Reedy, 8. Mike Hunnicut, 6:05-9:30.	News, 6, 6:30, 7, 7:30, 8 The Jerry Strong Show, 6:05-9	Milton Q. Ford and Milt Slosser, 6-9:15, except for Devotions 6:45. News, 6:30, 7, 7:30, 8:15.	Grant Page, 5:30-7:30. News, 6, 6:30, 7, 7:30, 8. Godfrey, 7:45-9.
9:00	Breakfast Club	Bill Herson	Mike Hunnicut	News; J'r'y Strong	Milton Q. Ford	News, Mahoney
:15	Don McNeill	News; Nancy	Mike Hunnicut	Jerry Strong	Duke Ellington	Home Service
:30	Jack Owens	Osgood	Listeners'	Curtain Call	Duke Ellington	You're the Top
:45	Sam Cowling	Tips and Tunes	Exchange	Curtain Call	Man on the Street	Winner Take All
10:00	My True Story	Fred Waring	Hymn Time	News; Howard	Tune Inn	Winner Take All
:15	True Story:	Fred Waring	Adam Bede	Williams	Norman Gladney	Woman's World
:30	Betty Crocker	Road of Life	Brunch with Mike	Howard Williams	Tune Inn	Evelyn Winters
:45	Listening Post	Joyce Jordan	Brunch with Mike	Howard Williams	Norman Gladney	David Harum
11:00	Breakfast	This is Nora Drake	Passing Parade	News; Howard	Tune Inn	Arthur Godfrey
:15	in Hollywood	Katie's Daughter	Betty and Bob	Williams	Norman Gladney	Arthur Godfrey
:30	Ruth Crane	Jack Berch	Heart's Desire	Howard Williams	Tune Inn	Grand Slam
:45	Ruth Crane	Lora Lawton	Heart's Desire	Howard Williams	Gladney; News	Rosemary
12:00	News, Evans	News; Brinkley	Kate Smith	News Roundup	Tello-Test	Wendy Warren
:15	Ted Malone	Look to This Day	Victor Lindlahr	Bing Crosby	Lunch at 1450	Aunt Jenny
:30	Welcome	Richard Harkness	News, Higbie	Sons of Pioneers	Lunch at 1450	Helen Trent
:45	Travelers	Nancy Osgood	At Union Station	Harry James Or.	Bing Crosby	Our Gal Sunday
1:00	Baukhage	Tin Pan Ballet	Stranger's Songs	News; Joe Dosh	All Sports Parade	Big Sister
:15	Galen Drake	Tin Pan Ballet	Art Brown	Joe Dosh	Tony Wakeman	Ma Perkins
:30	Tommy Dorsey	Robt. McCormick	Art Brown	Joe Dosh	All Sports Parade	Young Dr. Malone
:45	Tommy Dorsey	Believe It Or Not	Art Brown	Joe Dosh	Tony Wakeman	The Guiding Light
2:00	Tommy Dorsey	Today's Children	Queen For a Day	News; Joe Dosh	All Sports Parade	2d Mrs. Burton
:15	Tommy Dorsey	Woman in White	Queen For a Day	Joe Dosh	Tony Wakeman	Perry Mason
:30	Bride and Groom	Holly Sloane	Martin Block	Joe Dosh	All Sports Parade	Woman's World
:45	John Nelson	Light of the World	Art Brown	Joe Dosh	Tony Wakeman	Rose of Dreams
3:00	Ladies Be	Life Can Be Beaut.	Art Brown	News; Jackson	All Sports Parade	Double or Nothing
:15	Seated	Ma Perkins	Art Brown	Harold Jackson	Tony Wakeman	Double or Nothing
:30	Paul Whiteman	Pepper Young	Art Brown	Harold Jackson	All Sports Parade	House Party
:45	Paul Whiteman	Right to Happiness	Art Brown	Harold Jackson	Tony Wakeman	House Party; Stars
4:00	Paul Whiteman	Backstage Wife	Art Brown	News; Sleepy Joe	All Sports Parade	Hint Hunt
:15	Paul Whiteman	Stella Dallas	Art Brown	Popular Music	Tony Wakeman	Hint Hunt; News
:30	News, Evans	Lorenzo Jones	Art Brown	Music Hall	All Sports Parade	Grant Page
:45	It's a Hit	Widow Brown	Art Brown	Music Hall	Tony Wakeman	Grant Page
5:00	Great Adventure	When a Girl Mar.	Art Brown	News; Music Hall	Band of the Day	Liberty Road
:15	Terry & Pirates	Portia Faces L'fe	Superman	Music Hall	Crooners' Battle	Liberty Road
:30	Jack Armstrong	Just Plain Bill	Captain Midnight	Music Hall	Sports; Air	Lum 'n' Abner
:45	Jack Armstrong	Front Page Farrell	Tom Mix	Music Hall	Theater; Sports	The Factfinder
6:00	News; Romance	News; Leif Eid	Congress Today	News; Music Hall	Melody Lane	Sevareid, News
:15	Massey; Sports	Song Shop	Art Brown	Bob Wolff, Sports	Melody Lane	Local, Govt. News
:30	Earl Godwin	Serenade; B'rgman	Johnson Family	Music Hall	Wakeman; News	Sports; City Desk
:45	Singing Sam	3 Star Extra	Sports, Brundige	Music Hall	Supper Club	Lowell Thomas
7:00	Headline Edition	Supper Club	Fulton Lewis, Jr.	News; Music Hall	Rendezvous	Beulah
:15	Elmer Davis	World News	Man Behind Band	Music Hall	Peter Donald	Jack Smith
:30	Lone Ranger	Barry Wood	Henry J. Taylor	Music Hall	Sam Kaufman	Club 15
:45	Lone Ranger	H. V. Kaltenborn	Inside of Sports	Music Hall	Austad; Berger	News, Ed Murrow
8:00	Point Sublime	Paul Muni	The Falcon	News, Helfer	St. Mary's Novena	Inner Sanctum
:15	Point Sublime	Paul Muni	The Falcon	Bing Crosby	St. Mary's Novena	Inner Sanctum
:30	Invitation	Voice of Firestone	Charlie Chan	Joe Dosh	News; 1450 Club	Godfrey's Talent
:45	to Listen	Voice of Firestone	Chr'le Chan; Rose	Joe Dosh	Jackson Lowe	Scouts; News
9:00	On Stage	Jascha Heifetz	Gabriel Heatter	News; Joe Dosh	1450 Club	Lux Theater
:15	America	Jascha Heifetz	Radio Newsreel	Joe Dosh	Jackson Lowe	Lux Theater
:30	Neighborhood	Dr. I. Q.	Quiet Please	Joe Dosh	News; 1450 Club	Lux Theater
:45	Concerts	Dr. I. Q.	Quiet Please	Joe Dosh	Jackson Lowe	Lux Theater
10:00	This Is	Buddy Clark	Inside of Music	News; Concert	Red Feather Show	My Friend Irma
:15	Adventure	Buddy Clark	Inside of Music	Concert Hall	Marine Band	My Friend Irma
:30	Voices Evening	Fred Waring	Fulton Lewis, Jr.	Saludos Amigos	News; 1450 Club	Screen Guild
:45	Voices Evening	Fred Waring	Art Brown	Harold Jackson	Jackson Lowe	Players
11:00	News, Evans	News; Sports	Voice of Wash.	News Roundup	1450 Club	News
:15	Lee Dayton	World News	Congress Today	Ivory Serenade	U.N. Today	In My Opinion
:30	Lee Dayton	Dance Orchestra	Hillbilly Parade	House That	1450 Club	Eddie Gallaher
:45	Lee Dayton	Dance Orchestra	Hillbilly Parade	Jack Built	Jackson Lowe	Eddie Gallaher

Help, Men 15

Continued From Preceding Page

ENGINEERS, $6,500 YR.
Draftsmen ....$4,800 yr.
Conference specialist ....$3,640 yr.
Constr. trainee, coll. deg. ....$3,600 yr.
Ticket seller, r. r. expr. ....$3,168 yr.
Stenographer, r. r. expr. ....$2,904 yr.
Field representative ....$2,700 yr.
Sales, 2 yrs. college ....$2,400 yr.
MUTUAL EMPLOYMENT SERVICE
1710 G ST. N.W. NA. 0954

ENGINEERS
1st class, license; permanent positions; good pay. Apply chief engineer.
CARRY ICE CREAM CO.
1337 D St. S.E.

ESTIMATOR—$150 WK.
Local constr. expr. Eng. edu., age under 50. See Miss Bond.
FORD SERVICE
913 15th St. N.W. RE. 2828

INSULATION MECHANIC
Experienced in blowing and batt work. Must be able to make and close openings, drive truck and be able to take charge of crew. Industrious, reliable man can make excellent year-round earnings. Phone DI. 7966 or call Room 607, 1427 Eye st. nw., 4 to 6 p. m.

LABORERS
For brick and cinder block plant. 5½-hour week, time and half over 40 hours. Only steady workers need apply. NATIONAL BRICK & SUPPLY CO. GE. 2722.

MAINTENANCE MAN
for large rooming house, 65 rooms, to repair furniture, etc.; no dependents; small apartment and salary. Write Box 184, Washington Post.

MECHANICS
Experienced to work in established and growing automobile dealership; good wages, excellent working conditions, paid vacations, hospital plan. Apply 7530 Georgia ave. nw.

MESSENGER
Inside, alert, recent high school graduate. 5-day week. Permanent. Vacation, sick leave and free insurance benefits. DI. 2900, Ext. 215.

OUTSIDE SALESMEN
We have a few openings in our Circulation Department for subscription sales representatives. Successful applicants will receive liberal salary during two weeks training period and commission on sales. Combination salary and commission arrangement thereafter affords opportunity for earnings up to $100 per week. After three months will be eligible to enroll in our group life, health, hospital and surgical insurance plan. Apply 9 a. m. to 3 p. m. Monday through Friday.
EMPLOYMENT OFFICE
1343 E St. N.W.

PHARMACISTS REGISTERED
Excellent salary, 6-day week, splendid working conditions, vacation with pay; permanent position with advancement opportunities.
APPLY TO MR. ALDRICH
EMPLOYMENT OFFICE
PEOPLES DRUG STORES
77 P ST. N.E.

PLUMBER—Registered, licensed in D. C. and Maryland. Steady work, top wages. Write, giving experience and recommendations, to Box M-664, Washington Post.

PRESSMAN
To operate large one or two-color Harris offset presses. Steady daytime work. Give experience and references in application.
The Nat'l Color Prtg. Co., Inc.
930 E. Monument St., Balto. 2, Md.

PRINTER—LINOTYPE OPERATOR
Top wages, non-union. Call collect. Newport News 51601.

REAL ESTATE SALESMAN—Expanding sales organization offers unexcelled opportunity for energetic, forceful and reliable salesman; ideal working conditions, 100% cooperation by management, plenty of properties and prospects. Call Monday for sales manager, GL. 9246.

ROUTE SALESMEN
Openings for 2 well-qualified men on established milk routes, 23-35 years old. Must be high school graduate, with excellent character and references. Call Mr. Bonnet, DE. 1400.

SALESMAN—Young man with business experience to contact business executives. Write Box 158, Washington Post.

SALESMAN, ELECTRICAL
Complete line electrical supplies; wire, cable, fixtures, wiring devices and allied materials; sell to dealers, electrical, hardware, variety stores, dept. stores and contractors. Entire State available; commission. Box 394, 1474 Broadway, New York City.

SALESMEN
COLORED (2)
To sell hospitalization and other coverages. Full or part time. Liberal commissions. Direct leads furnished. Call Mr. Scott, Sun. 11 to 3, Mon. 9 to 12, at LU. 5055.

SALESMEN—Sell outstanding Swiss wrist watches, expansion bracelet included, for $12. Your cost, $6. Sensational value. Immediate reorders. Money-back guarantee. For information, Rosenian Imports, 408 West 14th, New York.

Salesmen—Experienced
To sell cooking utensils to dept. stores and jobbers. Only experienced man will be employed for the very lucrative territory, which is open; must have car; straight commission basis; excellent opportunity for the right man. Give full information regarding background in first letter to Box 103, Washington Post.

SALESMEN—Clothing experience necessary; Saturdays; excellent opportunity to supplement your present earnings. Apply office, The Young Men's Shop, 1319 F st. nw.

Service Station Attendant
Experienced. Good pay. Apply Conboct & Foster, 2244 Penna. ave. se.

STENOG.—$50 WK.
Good with figures. Unusual opty. Perm.
BOYD'S, 1333 F. NA. 2338

STENOG., $250 MO.
Must be good; exper.
Bookkeepers; expr.; to $60 wk.
Salesmen; several openings. RE. 2828.
FORD EMP. SERVICE
913 15th St. N.W., near Eye.

STENOG., $50 WK. UP
39 hrs. week; college man preferred.
Secretary; real opporty.; $65 wk.
Law clerk, stenog.; 5 days; $50 wk.
Steno.-bookkpr.; $50 wk. up.
Chief clerk; payroll work; open.
See Mr. Ford (Est. 30 yrs.).
BOYD'S, 1333 F. NA. 2338

STOCK CLERK
Young man with typing experience and knowledge of inventory control needed by prominent television manufacturer in nearby branch office handling receiver, installation and service. Reply stating qualifications and salary requirements to
P. O. BOX 7397
WASHINGTON, D. C.

UPHOLSTERER
First class. Good working conditions and salary.
APPLY MR. SPITZER
MAYER & CO.
431 7th St. N.W.

INVENTORY CLERK
30 to 45 years of age, to have complete charge of inventory of large warehouse in Washington area. Must possess experience in inventory methods and systems for perpetual inventory. Good starting salary with excellent opportunity for right party. Write Box M-684, Washington Post.

MEN
for shipping department, white only, 5-day, 40-hour week.
APPLY IN PERSON
1121 5th St. N. W.

TELEVISION
Men with technical radio experience and training including veterans with Navy ETM-1 or ETM-2 ratings or Army men with 3d 4th Echelon experience in radio or radar repair should consider television installation and service as a career. Old established manufacturer offers good opportunities for advancement in this field for men with good personalities. Reply in detail giving qualifications and salary requirements to
P. O. BOX 7397
WASHINGTON, D. C.

YOUNG MAN
to manage service station. Some experience desired but not necessary. Must be capable and willing. Opportunity to learn used car business. Salary and commission. No phone calls.
District Auto Sales
49 Mass. Ave. N.W.

YOUNG MAN
23-30 years old, excellent opportunity. Retail merchandising experience or previous soda fountain experience desirable but not necessary. Must have car. Salary, commission and automobile expense allowance. Apply only in writing.
BREYER ICE CREAM CO.
1830 Bladensburg Rd. N.E.

YOUNG man, over 18, to take orders for Colliers; chance to travel; can earn $8-$10 per day. Room 424, Bond bldg.

YOUNG MAN
High school graduate; age 19 to 22, desiring to learn offset printing; earn while learning; personal instruction; new equipment; 5-day week. Apply in writing to Box M-671, Washington Post.

Help, Men 15

YOUNG MAN
Honest, neat, well recommended, for general drug store and fountain work; experience not necessary. No Sunday work. Apply in person, Bellview Garden Pharmacy, 4686 Nichols ave. sw.

YOUNG MEN
Opportunity to learn various trades offering excellent future; substantial starting salaries.
Leeds Employment Service
914 G Pl. N.W. ST. 7890

SELL neon and fluorescent signs, clocks to merchants. New 1948 models just announced. Salesmen can make big success introducing them. Immediate delivery. Guaranteed by old, established manufacturer. Write for demonstrator offer. Neon Products, Lima, Ohio.

AVAILABLE AT ONCE
ELECTRONICS RESEARCH AND DEVELOPMENT
SALARIES TO $10,000 PER YEAR
M.A. or Ph.D. physics; B.S. mathematics expr. in flutter analysis; subsonic aero expr.; sr. scientist; positions open to optics, radiation, electronics, liquid and gaseous flow, testing of electronic instruments; B.S. or M.S. in E.E. design and layout work, radio engineering, circuit design, communications, A.E. experience in aero dynamics, wind tunnel work; Ph.D. for research work in theoretical physics; electro mechanical design engineers; underground explosive men; research in thermo and fluid dynamics. Metallurgist; technical writers, UHF engineers, micro-wave designer for research sound in film recording.
NATIONAL EMPLOYMENT SERVICE
1708 G St. N.W.

TOP FLIGHT STENOGRAPHER
5½-day week
Excellent salary
Position immediately available
Union Pacific Railroad
600 SHOREHAM BLDG.
TELEPHONE RE. 0600.

TECHNICAL
Drafting design, out of town, $4,800.
Electronic design, local, $6,000.
WALTER H. KESSLER
PERSONNEL SERVICE, WASH. BLDG.
15th and New York Ave. N.W. ST. 9442

Excellent Future Good Opportunity IN PERSONNEL WORK
Will interview men with some experience in personnel work. Call in person at Room 419, 1424 K st. nw. See Mr. Johnsen.

ATLAS AGENCY NEEDS
Inspector, constr. (40 to 50), $75 up.
Statistical clk., constr., expr., $45 up.
Payroll specialist, 25-35, $55.
Cashier, some typing, $40.
Young man, learn banking, free coll. educ. plus salary.
ATLAS AGENCY, EVANS BLDG.
1420 New York Ave. N.W. RE. 5767.

AMAZING OPPORTUNITY — Inspiring prayer lamp for all Christians; your prayers answered; shines in the dark all through the night. Also beautiful Masonic heirloom Bible. Send lodge number. Col. William J. Smith, 1211 Chestnut st., Room 603, Philadelphia 7, Pa.

OPPORTUNITY
Opportunity is knocking RIGHT NOW for energetic, wide-awake men to step into a career with present high earnings and a high degree of future security.
An old, established, progressive life insurance company will provide, at no cost or obligation to you, a two-month training course in four class-hours on two evenings a week, if you qualify.
Find out for yourself whether life insurance is the field for you. You have nothing to lose and everything to gain.
Provide fullest details to Box 120, Washington Post.

USED CAR BUYER AND ANALYZER
For large Arlington Used Car Lot. State experience, etc. Our men know of this ad. Write Box M-665 Wash. Post.

ATTENTION, MEN
CALL CARL, INC.
Washington's outstanding auto service organization, has immediate openings for several first class
AUTOMOBILE MECHANICS
BODY AND FENDER MEN
Men who qualify for employment by Call Carl are paid an assured hourly wage rate equal to the highest rate paid by legitimate shops in Washington.
Our new expansion program soon to be launched will create openings for several additional men who can serve as
BRANCH MANAGERS
SERVICE SALESMEN
GAS ISLAND MEN
You assure a steady income for yourself and family when you "Hitch your wagon to the Call Carl Star." Things are moving at Call Carl. Don't wait, investigate now. Our personnel office will be open from 1 to 8:30 p. m. this Monday, Tuesday and Wednesday.
CALL CARL, INC.
614 H St. N.W.

MEN WANTED TO LEARN DELIVERY ROUTING
Must have some knowledge of city
Hours 11 A. M. to 8 P. M.
5-day 40-hour week
Generous company benefits and privileges
APPLY IN PERSON
THE HECHT CO. SERVICE BLDG.
1400 OKIE ST. N.E.
(TAKE IVY CITY BUS)

OPPORTUNITY FOR A CAREER IN ADVERTISING
The Washington Post has an opening for an intelligent and alert young man who is interested in a career in the field of advertising. There is an opportunity for advancement and a chance to receive progressive advertising training and experience. Apply 9 a. m. to 3 p. m., Monday through Friday.
PERSONNEL OFFICE
1343 E STREET N.W.

Help, Women 16

BOOKKEEPER
Exceptional opportunity for young lady in life insurance office. Experienced preferred. Good starting salary with chance for advancement. Call Mrs. Oliver, ME. 3322.

BOOKKEEPING MACHINE OPERATOR
Preferably experience on Remington accounting machine, 5-day week; good salary. Pleasant working conditions. Apply W. A. Hunter, 1615 L st. nw.

CLERK
General office work; typing essential. Old established retail store.
APPLY IN PERSON TO MISS SHELDON 10 TO 12 A. M.
D. L. BROMWELL
710 12TH ST. N.W.

CLERK, $2,100 YR.
General clerical and proofreading; 5-day week. Call Mrs. Larson, HO. 1461, for appointment.

CLERK-TYPIST
40-HOUR WEEK
APPLY
R.K.O. RADIO PICTURES
203 EYE ST. N.W.

CLERK-TYPIST
Permanent position with life insurance company; no experience necessary; pleasant working conditions, short 35-hr., 5-day wk. Apply Rm. 408, between 9 a. m. and 2 p. m., 816 14th st. nw.

CLERK-STENOGRAPHER
Major oil company requires young, attractive, intelligent clerk-stenographer. Interesting work, good salary.
CALL MRS. WESSON
NA. 4652

CLERK-STENOGRAPHER
For permanent position in Silver Spring branch of national organization. Pleasant working conditions. Good opportunity for advancement.
HOUSEHOLD FINANCE CORP.
7914 GEORGIA AVE.
SILVER SPRING, MD.

Help, Women 16

CLERICAL-SALES
The jewelry shop has an opening for young lady, to perform clerical work and fill in as salesgirl, 5-day week, location Pentagon. Call after 9:30 a. m. for appointment. RE. 6700, ext. 6218.

CLERICAL COURSE
Ep. for Civil Service exams., starts Tuesday, 6 p. m.; 4 wks. only $10. Tues. and Thurs. eves., 6-8 p. m. All subjects; 30 yrs. expr. coaching for Govt. exam. Register EARLY—
BOYD'S, 1333 F. NA. 2338

COMPETENT seamstress, some maid's duties. Must be mature, reliable, efficient woman, easy to please, who would be happy on Virginia farm. Wage $20 per week. Write Box J, Middleburg, Va., to arrange interview.

Comptometer Operator
Age 21 to 35, should be experienced or recent graduate of comptometer school. Salary commensurate with ability.
CALL MISS RICHARDS
RA. 1000

Dictaphone Opr., Typist, $45 Wk.
Fast, with knowl. shorthand.
Typists, beg. and expr., to $40 wk. up.
Temp. and perm. openings. Cordially welcome. See Miss REED (NA. 6088).
PERSONNEL SERVICE
1311 G St. N.W., Next to CHURCH

FILE CLERK
5-day, 40-hour week; typing ability preferred; M-G-M Pictures, 1009 New Jersey ave. nw.

FITTER
A permanent position for a capable woman who is thoroughly experienced in fitting women's dresses and suits. A 5-day week.
GARFINCKEL
F ST. AT 14TH N.W.

Laboratory Technician
Experienced technician desired for laboratory in 169-bed hospital. Registered technician preferred. Work 5½-day week covering late afternoon hours. Vacation, sick leave and other privileges. Salary open.
APPLY PERSONNEL OFFICE
ALEXANDRIA HOSPITAL

MANAGER
Experienced, for large rooming house just opening, 65 rooms; no dependents; small apartment, $150 mo. Write Box 179, Washington Post.

MASSEUSE
Experienced; full or part time; 5 days; $37.50. Apply 1429 F st. nw., 2d floor.

PERSONNEL CLERK
for part-time work. Write giving age, exp., educ. and salary expected. Box M-669, Wash. Post.

SALESLADY
For handbag department. Experienced only. Good salary and commission. Knickerbocker Hat Shop, 1228 F st. nw.

SALESLADIES
Women's Specialty Shop
Requires experienced salesladies in the following departments:
READY-TO-WEAR
ROBES AND ACCESSORIES
Permanent position, 5-day week, employe discount, group hospitalization.
APPLY
BROOKS, INC.
1109 G ST. N.W.
MR. MOOREHEAD, 5TH FLOOR

SALESWOMEN
PERMANENT POSITIONS
—IN—
CERTAIN DEPARTMENTS
—FOR—
SMART DEPENDABLE WOMEN
A 5-DAY WEEK
GARFINCKEL'S
F ST. AT 14TH N.W.

SECY.-STENOGS., unusual choice of positions.
ATLAS AGENCY, EVANS BLDG.
1420 N. Y. Ave. N.W. RE. 5767

SECRETARIES, legal, $2,600.
MISCELLANEOUS, $2,400 to $2,600.
LIMITED EXPER., $2,000 to $2,400.
WALTER H. KESSLER
PERSONNEL SERVICE, WASH. BLDG.
15th and New York Ave. N.W. ST. 9442

SEC'Y., LAW, $3,000 YR.
Secy., research ....$2,700 yr.
Secretary, dictaphone ....$2,600 yr.
Secretary-bkpr. ....$2,400 yr.
Secy., export ....$2,400 yr.
Secretary, radio law ....$2,400 yr.
Stenog., temporary ....$2,300 yr.
Part-time steno. ....$1.25 hr.
MUTUAL EMPLOYMENT SERVICE
1710 G St. N.W. NA. 0954.

Secretary, $50 Wk. UP
Secretary, foreign govt. official, $150.
Stenog., assoc. office, to $50 wk.
Legal secretary, expr., $50 wk. up.
Typists (10), expr., to $40 wk.
See Miss Bond near Eye st.
FORD EMP. SERVICE
913 15th St. N.W. RE. 2828.

SEWING TEACHER—The person we choose will be trained to teach our method. Pleasant surroundings, good opportunity for the right person. Apply Singer Sewing Machine Co., 3337 Conn. ave. nw.

STENOGRAPHER
under 35 years; permanent position with life insurance co.; short 35-hr., 5-day week; pleasant working conditions. Apply Room 408, 816 14th st. nw.

STENOGRAPHER — Local engineering concern with national distribution has immediate fine opportunity for aggressive, efficient white person; 40-hr. week, vacation with pay; all applicants considered. State qualifications, experience, age, single or married. Salary open. Give references and telephone number. Box M-698, Washington Post.

Stenographers AND Typists
5-DAY, 40-HOUR WEEK
20% DISCOUNT ON PURCHASES
APPLY
EMPLOYMENT OFFICE
4TH FLOOR
S. KANN SONS CO.

STENOGRAPHER
For downtown office of national corporation. Accuracy and ability to assume responsibility more important than experience; $175 mo. to start. Diversified clerical duties, checking financial statements, some dictation; 5-day, 40-hour week. (No Saturday.)
APPLY D. K. MANN,
PONTIAC MOTOR DIVISION, G.M.C.
539 Transportation Bldg.,
17th and H Sts. NW.

STENOG., $3,000
Expr. law work, general; $2,400 to $3,000 up.
Capitol Hill stenog.; $2,600.
Trade assoc. secy.; $2,600.
Utility law secy.; $2,600 up.
Secy., mfr. representative; $200 up.
Stenog., Silver Spring, Md.; $200.
Jr. stenographers; $175 to $200.
Temp. stenog.; $1.25 to $1.50 hr.
Every day—Can use 50 good stenogs. —NOW. See Mr. Bruce, Room 200.
PERSONNEL SERVICE
1311 G St. N.W., NA. 2116.

STENOGRAPHER
Claim department of insurance co. has an opening for a stenographer; 40-hour, 5-day week. Mr. Levering, RE. 4800.

SUPERVISOR
Mail room dept., expr. no. machines. Handle personnel and deal with executives. High salary.
ALLEN-O'BRIEN PERSONNEL SERVICE
710 14th St. N.W., Rm. 408, RE. 7280.

TYPISTS (2)
Leading insurance company; 5-day week; insurance benefit opportunities.
CALL MR. AUSTIN
NA. 9758

Help, Women 16

TYPISTS
Many excellent positions.
ATLAS AGENCY, EVANS BLDG.
1420 N. Y. Ave. N.W. RE. 5767

Typist, P. B. X. Opr., $170
Receptionist type, 5-da., law office.
Telephone (PBX opr.) typist, $150 mo.
Clerk-typist, aviation, $40 wk.
Ediphone operator, expr., $180 mo.
Typist-clerk, 5-da. wk., $37.50 wk.
Bookkeepers, beg. and expr., $40-$50 wk.
NEED 100 new applicants DAILY for new interesting openings. Visit for the BETTER positions see the LEADER.
BOYD'S, 1333 F. NA. 2338

TYPIST CLERK
5-day, 40-hour week; interesting and diversified work, in a permanent position; no experience necessary. M-G-M Pictures, 1009 New Jersey ave. nw.

WAITRESS, experienced, neat appearance, apply in person. 3709 Macomb st. nw. Churchill's Bar and Grill.

HELP WANTED
EXPERIENCED
READY-TO-WEAR SALESWOMEN
—FOR—
COATS
SUITS
DRESSES
APPLY
JELLEFF'S
1214-1220 F ST. NW.
PERSONNEL OFFICE
SEVENTH FLOOR

CIVIL SERVICE BOOKS, COURSES. BOYD SCHOOL, 1333 F nw. NA. 2338

FRANCES ET FRANCES
require the services of an experienced salesperson familiar in handling quality apparel. Interview by appointment. DU. 3213.

SETTLED WOMAN with income to care for small rooming house in exchange for living quarters. Call NO. 6726 between 2:30 and 5 p. m.

SERVICE DEPT.
Openings for married women, 25 to 40 years of age, with pleasant speaking voice on the telephone. Capable of giving customers intelligent information. Pleasant working conditions, 5½-day week. Please write for full particulars, state age, experience, etc. Box 176, Washington Post.

All types restaurant work available. Apply Washington Restaurant Association, 2003 Eye st. nw.

A-1 LEGAL SEC'Y., $225
Under 35; expr.; real opprty.
Export secy.; small office; 5 days; $200.
Radio law secretary; 5 days; $200 up.
Assoc. Secretary; expr.; $45-$50 wk.
Manfgr. repres.; attractive; 5 days; $200.
Public relations secretary; $200 up.
Real estate office secy.; 5 days; $200 up.
Merchandising secy.; start $2,600.
Retail outlet foods; $2,600.
Medical secretary; expr.; $2,400 up.
NEED 100 new applicants DAILY for new TOP-salaried positions. OLDEST Emp. Service in D. C. Est. 30 years. See Miss White or Miss Lee — The LEADER—
BOYD'S, 1333 F. NA. 2338

LEGAL SEC'Y., $2 HR.
3:30 to 8:30 p. m. and Sat. Must be very efficient.
BOYD'S, 1333 F. NA. 2338

WHY PAY MORE?
A position obtained through us costs only one-half of one week's salary, after placement. Many fine opportunities now. Free Personality test if you desire.
AT YOUR SERVICE EMPLOYMENT CENTER
1825 K St. N.W.

WOMAN
white, for part-time work in the home. 4 hours unlimited phone required. For further information see Mrs. Holthouser at 412 5th st. nw., Room 506, Monday, between 2 and 4.

Radio Assembly Trainees
needed by electronics manufacturing company. 5-day, 40-hour week. Apply Washington Institute of Technology, College Park, Md.

JOB OPPORTUNITIES
Secy., admin. shipping, $3,000.
Secy., builders to exec., $2,860.
Steno.-secys. (18), $45 to $60.
Typist-recept., 50 to 55 wpm., pleasing telephone personality and attractive appearance, 5-day, $200.
Typist, embassy, $40.
Clerks, no typing, $35.
PBX typist, trade assn., $35.
PBX, double position bd., ins., $35.
This is a partial listing of our many openings with the top firms. REGISTER with Washington's Personalized Agency. Personal interviews essential.
AMERICAN PERSONNEL
918 F St. N.W. NA. 6295.

STATISTICAL TYPIST
Experienced $2,200 year; 5-day week. Call Mrs. Larson, HO. 1461, for appointment.

YOUNG LADY
for clerical position in office. Must be able to meet and converse with customers. Typing essential. Good hours and working conditions. Call Mr. Curtin for interview, LI. 4300.
L. P. Steuart & Bro., Inc.
138 12th St. N.E.

ATTENTION
ALLEN-O'BRIEN PERSONNEL SERVICE NEEDS
Secy.-Stenogs., assn., $200-$290.
Exec. Secy., ofc. mgr. exper., high sal.
Stenogs., beginners, $175-$200.
Secy.-Stenog., news agency, high sal.
Secy., upper Conn., to $50.
Stenog.-Recept., legal, $225.
Stenog., part time, $1.25 hour.
Clerk-Typist, $135 to $175.
Typist, learn varitype, $180.
Recept.-Typist, $175.
710 14th St. N.W., Rm. 408. RE. 7280

LADY, ambitious, cultured, opportunity to learn good business, $2400 year. Write Box M-689, Washington Post.

LEEDS NEEDS
Many stenographers, typists (some medical), bookkeepers, personnel assistants, receptionists and file clerks for immediate referral to interesting local 5-day week positions.
BEGINNERS, $30 to $45 WK.
WITH EXPERIENCE, $50 to $70 WK.
LEEDS EMPLOYMENT SERVICE
914 G Pl. N.W. ST. 7890

OFFICE POSITIONS
Secretarial Asst., shorthand required; religious field; $200 mo.
Typists and Stenographers, beginners, $35 to $40 wk.
Stenographer, single, newspaper, exper., $300 mo.
ADAMS EMPLOYMENT AGENCY
Colorado Bldg., 14th and G. RE. 3938

ATLAS AGENCY NEEDS
Secy., rapid, 6 mos., $3,000.
Bilingual secy., Spanish, to $60.
Secy., 1 girl ofc., know. Spanish, $60.
Secy.-bkpr., 1 girl ofc., $55.
Secy., 5-day, Chevy Chase, $45 up.
Steno., legal expr., $50.
Steno.-recept., $200.
Steno.-dictaphone opr., $50.
Steno.-bkpg., training, $165.
Typist, 65 to 70 wpm., $225.
Clerk-typist, 5-day, N.E., $40.
Typist, PBX exp., $150.
Bookkeepers, Beth., Alex., downtown, $50 up.
Bkpr.-cashier, $45.
Payroll chief, $55.
Remington Rand oprs., $150 up.
PBX typist, $130.
Photostat opr., Arl., $40.
Key punch opr., $150.
Monitor bd. opr., some typing, $35.
This is only a partial list. We are famous for securing the finest positions.
ATLAS AGENCY, EVANS BLDG.
1420 New York Ave. N.W. RE. 5767.

Asst. Decorator, $175 Mo.
Bookkeeper ....$3,000 yr.
Bookkeeper-Secy. ....$3,000 yr.
Bkpg. machine opr. ....$145 mo.
Asst. bookkeeper, N.E. ....$175 mo.
Sales, unusual ....$216.66 mo.
Typist ....$35 to $45 wk.
PBX typist ....$42.50 wk.
MUTUAL EMPLOYMENT SERVICE
1710 G St. N.W. NA. 0954.

INTERESTING WORK
in
PERMANENT POSITION
for
College Educated Young, Single Women 21-25
Preferably residing with parents. No typing or clerical work. Excellent opportunity for training in a career.
CALL MISS BALTENSPERGER
DU. 5100

Help, Women 16

AMBASSADOR Employment Service
1424 K St. N.W. STerling 7415.
"The Right Person for the Right Job."
FREE REGISTRATION.
If you are interested in securing a position where ALL of your qualifications may be used to best advantage—Why look further? We have the position for you. Below are a few of our listings. We have many openings daily. COME IN.
SECTY., radio commentator; 5-day week $50.00
SECTY., railroad; chance for advancement; 5-day week $50.00
SECTY., national organization, 5-day week $50.00
STENOGS. (2), radio work; rapid advancement; 5-day week $40.00
TYPIST, retail radio org.; 5-day week ....$40-$50
CLERKS, perm.; 5-day week $35.00
CASHIER-RECEPT., ins. or bank exp.; 5-day week $37.50
DENTAL ASST., exp.; 5-day wk. $45.00
INVOICE CLERK, good typist, good figures $40.00
REM. RAND OPR., must be good typist; will train to use machine; 5-day week $45.00

Help, Men and Women 17

MERCHANDISING
Assistant to gen. mgr. (male), $6000.
Buyer, soft goods (male), bonus, $5000.
Personal selection train (female), $3600.
Location N. C. modern dept. store.
WALTER H. KESSLER
PERSONNEL SERVICE, WASH. BLDG.
15th and New York Ave. N.W. ST. 9442

TELEPHONE SOLICITOR
If you like to talk on the phone, if you speak in a pleasant, persuasive manner, can type and have ability to use this in selling by telephone, come in for an interview.
Dailey's, 709 7th St. N.W.

SALES PERSONS
(COLORED)
To sell Watkins products. We train you. Very lucrative business. Hours can be arranged to suit your schedule.
APPLY MANAGER
J. R. WATKINS CO.
2210 Georgia Ave. NW.

SALESPERSONS
(COLORED)
WANTED AT ONCE
50 young men and women to handle a line of Washington's fastest selling products direct to consumers; permanent employment; guaranteed weekly income.
APPLY IN PERSON
FULLER PRODUCTS CO.
634 S St. N.W.

Help, Domestic 18

COUPLE—Suburban home; man outside work, knowledge of horses; woman, gen. housework and cooking. Pleasant living quarters. Good salary. RE. 6681, Monday through Friday.

EXPERIENCED laundress; refs.; Bendix washing machine; 9 to 2:30; 5 days; $12. TA. 4804.

HELP, DOMESTIC
For experienced houseworkers, cooks, maids, call RELIABLE EMPLOYMENT SERVICE, 1353 Wallach Pl. N.W. MI. 8940.

MAID WANTED, part time, private home, for g.h.w.; no children, cooking or laundry; refs. required. For interview call OW. 5299.

RELIABLE g. h. w. for small family; sleep in. Call GL. 8585.

WOMAN to care for elderly lady, and do housework in exchange for home and small wages. CO. 7176.

COLORED nurse maid to care for 2 children, 7 and 8, in exchange for room and board. WI. 7273.

Situations, Men 19

BAKER, all-around, 20 years experience, can take charge. Call CH. 2593, ask for Phil.

CARETAKER—Property, club, boats, motel; sober, bond. DI. 6829 aft. 6 p. m.

CHEF—A-1; sober, neat. Jacobs, FR. 9279.

COLLEGE GRADUATE—Economic and political science major, ex-infantry colonel, five years in the Army, 28 years old. One year sales experience. One year of law school, desires position with respectable concern of administrative or sales nature. Opportunity for advancement and reasonable salary desired. Call DI. 1841 any time.

LAW STUDENT, vet., 28 yrs., wishes job in afternoons; wide exp. VI. 2037.

MAN desires job as janitor, live in; has wife and child. HO. 4524.

STENOGRAPHER, Tues. and Thurs. only. Dictation of letters, no accounting. Expr. 5 yrs. $1 hr. CO. 7817, McINTOSH.

VET. student desires part-time work Friday, Saturday and, or Sunday evenings. Call CO. 6855 Mon. to Wed., 5:30 p. m. Mr. Demasky, hotel work.

WE have exper. help for all services. Ask for Patterson, DU. 4818. AD. 4982.

Situations, Women 20

ARCH. DRAFTS., young woman, wishes part-time with arch., contractor or interior decorator. Box 151, Wash. Post.

BABY SITTER will sit with children or shut-ins, 50c hour; refs. SLigo 3107.

DRESSMAKING, hems, alter., suits, coats, dresses. Prompt attention. TA. 2769.

EXPERIENCED dressmaking, home or out. References. Call MI. 6771.

GOVERNESS-nurse, proxy mother, while you weekend, sitter. Googins, RE. 5629.

H. S. STUDENTS and graduates (colored) want work, part time and full time. Call Mr. Douglas, Placement Counselor, HO. 2822 or TA. 1784.

LADY, experienced editorial, research typing. Box 147, Washington Post.

MATURE woman, Ph.D. student, available every evening as sitter. GE. 8787.

NURSERY governess, Canadian, with years of experience in Washington, desires position. Phone MIchigan 7028.

PRACTICAL NURSE, Jewish, desires case. MI. 8199.

PRACTICAL NURSE desires position with elderly people or convalescent. Box 157, The Washington Post.

PRACTICAL NURSES available, trained graduates, day or night duty; reas. rates. DI. 4384, Miss Bee, weekdays only.

SECRETARY, excellent experience, desires pos. with good future. CO. 9136.

WANTED—Interesting position in Washington for Smith graduate, 1946; Spanish and sociology major, knowledge of Mexico. One year's experience in Washington. Interested in changing present job for one either of research, working with people, public relations, etc. Willing to work hard at interesting job. Can type. Call ADams 3759 after 6 weekdays, anytime Saturday and Sunday.

WOMAN wants Saturday stenographic work, full or ½ day. Box 195, Wash. Post.

WE HAVE first-class colored help, full or part time.
PRUDENTIAL EMPLOYMENT SERVICE
1353 Wallach Pl. N.W., Rm. 7. AD. 0639.

YOUNG woman, experienced as typist (45 w. p. m.), file clerk, long-distance telephone operator and librarian, desires work in any or combination of these fields; moderate beginning salary satisfactory. Box 192, Washington Post.

COLORED nurse, practical; references. For appointment call TA. 0332.

COLORED girl desires job as clerk, file clerk, or in doctor's office. MI. 0434.

COLORED nurse desires 8-hour duty, 5-day week; invalid cases or maternity; references. NO. 6113.

Situations, Domestic 21

DAY'S WORK wanted by reliable colored woman. OW. 7559.

ELDERLY colored woman wants good home, light duties and small salary; no Sundays. ME. 4563.

GIRL wishes job as baby sitter; 65c per hour. ME. 5042.

GIRL, colored, wants day's work, cleaning or laundry. CO. 4248.

GIRLS (colored) day's work Tuesday, Thursday and Sat.; refs. AT. 5651.

GIRL, COLORED, WANTS DAYS WORK. EXP. EX. 1632.

WOMAN, colored, wants day's work or part time; $5 and carfare. ME. 5953.

WOMAN wants day work; good references. ME. 4511.

COLORED girl desires a job for Wednesday from 8 to 4. AT. 6488.

COLORED GIRL desires morning work; city references. AD. 3742.

COLORED girl desires day's work. TR. 5802.

Money to Loan 23

ON DIAMONDS, watches, jewelry, silverware and miscellaneous articles. LOUIS ABRAHAMS, 3225 Rhode Island ave. ne.

Personal Loan Companies 25

THE BEST PLACE TO GET CASH
SIGNATURE LOANS
FURNITURE LOANS
AUTO LOANS IN 5 MINUTES
A Friendly Loan Service
Call Mr. Zwally, SH. 3700
7902 GEORGIA AVE.
AYARES SMALL LOAN CO., INC.

Business Opportunities 29

ARLINGTON
Dry cleaning and laundry drive-in store; new, modern; excellent location on Main blvd., in busy shopping section. Write Box M-670, Washington Post.

BAKERY, retail store, including building 20x24, showcases, cash register, equipment and good will. Price, $7,950, or will sell building separately; purchaser can take over rent of present site or move building to another location. Phone OL. 3432 or SH. 7022.

BEAUTY SALON, modern equipment, long established; convenient location on the Avenue. Selling due to illness and leaving town. Write Box 175, Washington Post, for information.

BEAUTY SHOP
Best location in Southeast. Equipment originally cost around $12,000. Will sell all equipment including air-conditioning unit. Old established business with experienced operators. Selling price is approximately the net profit made last year. Thomas E. Jones, Atty., Bowie Bldg., Marlboro, Md. Days, Marlboro 3456, Eves., HI. 8024.

Business Opportunities 29

BEAUTY SHOP in East Riverdale; sale by owner. WA. 8973, 12 to 3 p. m.

BEER DISTRIBUTING CO. handling popular brands in large local area; did $220,000 bus. in 1947; ample opportunity to expand sales as territory not fully developed; has excellent trucks and office equipment; warehouse rent $100. A real profitable enterprise requiring no specialized experience; priced low.
NICHOLAS GASTON CO.
501 Woodward Bldg. DI. 7765-7994.

BOTTLING PLANT
for sale. Call UN. 1232.

CAFETERIA—Owner quotes $275 daily; open 5½ days a week; closed eves. and Sun.; expensively equipped, modern layout; long established with room for improvement; large seating capacity. Price, $22,000; terms. Excellent buy.
NICHOLAS GASTON CO.
501 Woodward Bldg. DI. 7765-7994.

CHICKEN BOX (take-out business); no delivery; rent $89; long lease; open 11 a. m. to 11 p. m. 6 days; good profits. Price $7,500; terms, $2,500 cash. BOB HOLLANDER (EXCLUSIVE), 1009 N. Y. ave. nw. NA. 9743.

Cleaning and Pressing
Small fully equipped business, in N.E. section, low rent. Complete price, $3,900. Call Mr. Zagami. TA. 3068, RA. 3951.
COX & CO.

COMMERCIAL PHOTOGRAPHY AND PORTRAITS—Will sell ½ interest in this growing business in NW. section; silent or active partner. No information given on phone. OWENS REALTY, 1020 18th st. nw.

DELICATESSEN—Doing $3,000 wkly.; fine N.W. location; estab. trade, top prices; beer and wine, off sale; low rent; 10-yr. lease; fine equipment; excellent moneymaker. This deal can be handled with just $12,500 cash, which includes $6,500 clean stock. Balance of purchase price can be paid monthly out of profits. For further information see BOB HOLLANDER (EXCLUSIVE BROKER), 1009 N. Y. ave. nw. NA. 9743.

DOG MARKET
Beer; excellent NW. store; $1200 weekly; good fixtures; closed Sunday; $115 rent includes apartment; long transferrable lease.
Auerbach & Co., DI. 6501

DINER
Jefferson-Davis Highway, between Alexandria and Washington. A going business, now established and ready for spring tourists. This is your chance, as owner says "sell." Business in other city demands all his time.
J. LEE PRICE
2303 S. ARLINGTON RIDGE RD.
OT. 7504. IVy 1272.

DRESS designing shop with space avail. for ready-to-wear; also an apt.; lease; established and going. Owner leaving city. Priced to sell.
Owens Realty, ME. 0486

DRUG STORE-LUNCHEONETTE—Soda fountain; outstanding N.W. location. Owner quotes approx. $300 daily; closed eves., half day Sat. and all day Sun. No prescription work; drug business can be greatly increased. Air cond., modern attractive layout, completely equipped. 7 yrs.' lease at reasonable rental. Price, $28,000 plus stock; terms. Sound moneymaking investment.
NICHOLAS GASTON CO.
501 Woodward Bldg. DI. 7765-7994.

DRUG STORE
Close-in suburban Washington. Has all modern fixtures. Doing good volume of business. Well established. Selling because of ill health. Call OL. 8249 after 6 p. m.

FALLS CHURCH
Grocery, meats, gas station. 5-room apt. $1,200 per week quoted. Good location. Long lease. 7 miles to D. C.
J. L. C. WEST, FA. 2135

GAS STATION SITE for lease. Corner location on U. S. Hwy. No. 1, 2 miles south of Alexandria, near Penn Daw Hotel. Will give long lease to party who will build gas station or tourist cabins near Penn Daw Hotel. Only corner available. Unusual opportunity. BOB HOLLANDER, OWNER OF PROPERTY, 1009 N. Y. ave. nw. NA. 9743 day; evenings and Sundays, GE. 5520.

GAS STATION & PARKING LOT
Heart of downtown Washington. One of the finest in city. Making real money and has great possibilities for owner operation. Lease and rent reasonable. This is an opportunity not often offered. Price, $22,500, with easy terms to responsible party.
A. H. BACAS
REALTOR AND BUSINESS BROKER
1737 Columbia Rd. N.W. AD. 8484.

GROCERY STORES
IN NEARBY MARYLAND
Excellent corner locations. Good lease, good equipment and good income. See them and take your choice. Call Mr. DeGourse, UN. 1526 or TO. 6299.
COX & CO., INC.

GROCERY—BEER
Fine Southeast location; beautiful equipment; $800 weekly, with excellent possibilities; the same owner 10 years.
Auerbach & Co., DI. 6501

GROCERY STORE
Expansion of business necessitates leasing. Vic. new Shirley Highway. Grossing $4000 monthly. $7500 includes stock and equipment with 5-year lease. Call owner, DE. 6422.

LADIES APPAREL SHOP
Modern store in Hillcrest, 9-yr. lease. Excellent location for any type business, 58 ft. x 22 ft. Call Mr. Zagami, TA. 3068, RA. 3951.
COX & CO.

LAUNDERETTE
A-1 location, 40 Bendix, 3 dryers, 3 extractors, excellent proposition.
SIDNEY J. BROWN & CO.
905 15th St. N.W.
RE. 3531, Eves. CO. 2900.

LUNCHEONETTE, good S.E. location, long lease. Can be seen by appointment. Call LI. 2085.

LUNCH ROOM—New equipment. Established business. Priced for quick sale. Call OV. 2199.

MAKE BIG MONEY RIGHT AT HOME bronzing baby shoes and novelties; full or spare time. KIKTAVI CO., 8620 South Ruthelen, Los Angeles 44, Calif.

MEN AND WOMEN—Wired music, sound systems, sound studios, unlimited field, small investment, big returns. Inquire Mar-Matic Sales Co., 48 W. Biddle st., Baltimore 1, Md.

NEW AND USED furniture store, H st. ne., excellent location. Low price for quick sale. LU. 8432.

NIGHT CLUB (colored)—Caters to the business and profession clientele. Opens 6 p. m. daily; averages $400 nightly business; low payroll, low rent; 9-year lease; net profit last year showed about $500 net profit weekly. This is one of the outstanding colored clubs in this city. N.W. location. About $15,000 cash will handle this deal. BOB HOLLANDER (EXCLUSIVE BROKER), 1009 N. Y. ave. nw. NA. 9743.

PATENT IN PROGRESS—New industry, take place of critical basic material; national in scope; controlled source of supply. Will sell part or all. Write Box 171, Washington Post.

Permanent Opportunity For Dentist
Guaranteed annual income of $5,000 or more. RE. 0845.

Restaurant—Tea Room
Unusual opportunity for person with knowledge of good food. The location is unsurpassed, being in an apartment building situated in the midst of many others filled with the finest people of Washington. Big fortune has been made here. Lowest possible rent. Long lease with many privileges. Beautifully decorated. Over 200 seating capacity. Completely equipped. A big bargain at $10,000.
A. H. BACAS
REALTOR AND BUSINESS BROKER
1737 Columbia Rd. N.W. AD. 8484.

ROOMING HOUSE
Nr. Thomas Circle—11 rooms, rent $100 with 3 year lease. Income $430 monthly, only $1,500 down. Call Mr. Gay with
DUPONT REALTY CO. DU. 5630

SANDWICH SHOP
Opposite Government buildings. Open six days. No nights or Sundays. Doing $120 day. Clean and beautifully arranged for easy and inexpensive operation. Owner's illness makes this a bargain at $9,500.
A. H. BACAS
REALTOR AND BUSINESS BROKER
1737 Columbia Rd. N.W. AD. 8484.

SANDWICH SHOPS—We have three opportunities doing $80, $150 and $175 daily; closed eves. and Sunday; small operating expenses; best possible locations; very little experience required; all moneymaking establishments. Please come in for full details.
NICHOLAS GASTON CO.
501 Woodward Bldg. DI. 7765-7994.

TOURIST CABIN SITE for lease, near Penn Daw Hotel, 2 miles south of Alexandria on No. 1 Richmond hwy. Will give long lease to party who will build tourist cabins. BOB HOLLANDER, OWNER OF PROPERTY, 1009 N. Y. ave. nw. NA. 9743 day; evenings and Sundays, GE. 5520.

STROUT'S NEW BLUE BOOK OF BUSINESS OPPORTUNITIES
Just out—Mailed FREE—Over 1,500 outstanding values described. Stores, cabin courts, cafes, gas stations, hotels, taverns, repair shops, etc., etc. Coast-to-Coast. SAVE time, money through our 48-year-old service. STROUT REALTY, 711-M Woodward Bldg., Washington, D. C. METropolitan 7548.

Colored—Beauty Shop
A gold mine. Owner quotes $200 weekly business. Only $2,500 cash required. Call RE. 3316, 9 to 9 daily.
Chapman Realty Co.
Realtors

Business Opportunities 29

VENDING MACHINES and supplies. National Coin Machine Co., SLigo 9132.

SERVICE STATIONS for lease by major oil company in the Washington area. Several desirable locations available to experienced, financially able operators. Reply in detail. Box M-655, Washington Post.

Business Opps., Out-of-Town 30

56-FOOT, fronting on main street, heart of business district, New Smyrna Beach, Fla.; 10-room house; doing good business; lot 56x160 to alley. Price, $12,000. Owner, 329 Canal st., New Smyrna Beach, Fla.

COMPLETE planeing mill, sawmill, Dry Kiln, Millwork plant, building material, business, lumber, land, timber. When weather permits can mfg. about 250,000 ft. pine lumber per week. Plenty good pine timber, over 4,000,000 ft. standing pine timber, plenty labor, skilled and unskilled, to run plant. If interested will take $100,000 to make deal. KELLY LUMBER CO., Micro, North Carolina.

FOR SALE
THE FINEST RESTAURANT IN THE SOUTH
THIS FINE RESTAURANT COULD EASILY BE CONVERTED INTO ONE OF THE FINEST SUPPER CLUBS IN AMERICA
For further details contact
H. R. DIXSON, 376 Nelson St., Atlanta. CY. 5851

Rooms, Furnished 34

A ST. S.E., 1340—Large front room, close to buses and car; gentlemen or empl. couple. AT. 0707.

A ST. N.E., 712—Bright, front room; $12 wk., double; 1 blk. car. LU. 7696.

ADAMS MILL RD. N.W.—Attractive suite, liv. rm., twin bedrm; gentile home; employed couple or 2 men. DE. 6381.

ALEXANDRIA—Room, twin beds; good transp. Pentagon, Wash. TE. 1245.

ALEX., 1207 POWHATAN ST.—I have converted my den into an attractive studio bedrm., beautifully furnished; 2 closets; private tile bath; conv. transp. to National Airport and downtown Washington. OV. 0800.

ALEX.—Large room, suitable for 2, with large closets; good transp. AL. 4963.

ARL.—Newly dec. rm. for 2 girls, cple. (or single). Good trans. GL. 3346.

ARL.—727 No. Danville St.—Rm. for young lady, semipriv. bath; excellent transportation. $28. OX. 0927 after 4.

ARLINGTON—Single room, large closet, 14 min. Pentagon, 5 cent fare Navy annex, gentleman. GL. 6402.

ARLINGTON—Lee Blvd. Large, comfortable room with private bath; single or double; reasonable. FA. 8414.

ARLINGTON—Large, newly furn. bedrm., twin beds; conv. to Pentagon and Washington. CH. 1145.

ARL.—Large rm., empl. couple; kitchen privileges. Good transp. GL. 3229.

ARLINGTON—Master bedroom, private bath; single or working couple. GL. 1173.

ARL., LEE HGWY.—Single studio bedroom, conv. transp., $25. CH. 7655.

ARL.—Attrac. cor. rm., new home, nr. bus and facilities; semipvt. bath, phone and laundry priv. OW. 7426.

ARL.—Dble. rm., $20 each; gas heat. Conv. to Navy An., Pentagon. GL. 4184.

ARLINGTON—Single or double rm., good transp. to Govt. bldgs. GL. 6572.

ALLISON, 7008 (Landover Hills, Md.)—Dbl. rms.; adults; good trans. WA. 6453.

AURORA HILLS—Lovely twin bedrm. with double closet and tile bath. 3 min. to Pentagon. OW. 5299.

BELMONT ST. NW., 1430, Apt. 209—Unusual lovely room; pvt. phone and bath; ½ block car and bus. CO. 0228.

BELT RD. NW., 5340—Single front room, next to bath; laun. priv.; unlim. phone; in pvt. home; $35 mo. EM. 0922.

BETHESDA—Lge. rm., pvt. bath, pvt. entr., parking 1 car (car essential); $10 sgle., $15 dble.; men. WI. 2546.

BETHESDA, 4922 HAMPDEN LANE—Large attractive room, share bath with 1 person, laun., phone and breakfast priv., conv. location, $35 sgle. OL. 4515.

BETHESDA—Lge. rm.; laun. privil.; 1 blk. bus stop. Lady. WI. 6119.

BILTMORE ST. NW., 1932—Lge. dble., 1st fl.; 1 blk. 18th and Col. rd.; plenty of heat; rent reasonable. AD. 4126.

BILTMORE ST. NW.—Private bath, large double studio room, fireplace, private porch, in beautiful detached corner home; ½ blk. car and bus; vic. Shoreham Hotel; $90 double. DE. 4983.

BROOKLAND—Nicely furnished double room; unlimited phone; excellent transportation. HO. 5288.

BUCHANAN ST. NW., 1305—Large frt. rm., nr. bath; $35 single, $40 double; breakfast priv. optional. RA. 7769.

CHEVY CHASE, D. C.—Master bedrm., bath, for 2 perm. guests. OR. 4451.

CHEVY CHASE, D. C.—Master bedroom, private bath; gentleman; $45. WO. 8359.

CLEVELAND PARK—1 dble., 1 sgle., twin beds, adj. bath; men or cple. $25 ea. per mo. WO. 7973.

CLEVELAND PK.—Master bedrm., well heated, comf.; exc. tr.; man; $40. EM. 0346.

COLUMBIA RD. N.W., 1834—Man; sgle. $6 wk.; dble., $6.50 wk. ea.; clean, comf. sep. bds., show., c.h.w. AD. 4330.

COLUMBIA RD. N.W.—Attr. studio rm., ref. yng. girl. Refs., $45. MI. 6945.

CONN. AVE., 2100 BLOCK—Exclusive apartment, not a rooming house; single or double. NO. 2952.

CONN. AVE. VIC.—Nice, lge. rm., all conv.; gentleman. WI. 0832.

CONN AVE. VIC.—Girl to share clean comf. twin bedroom, conv. transp. and shopping center, unl. phone and laundry priv. WO. 6641.

CONN. AVE. D. C., Ch. Ch. Circle—Det. comfortable home; man. WO. 5121.

CONN. AVE. and Dupont Circle area—Master studio bedrm., beautifully furn.; private home; gentleman only. AD. 0961.

CRITTENDON ST. NW., 1502—Large bright room, twin beds; conv. trans.; Jewish family; gentleman desired. GE. 1045.

DECATUR ST. N.W., 1205—Front rm., twin beds, conv. transp., laun. priv., unlim. phone, 2 girls. GE. 5851.

DOWNTOWN—Warm, sunny single; l.h.k.; $25 mo. Call RE. 2886 or DI. 4160 after 10 a. m.

DUPONT CIRCLE AREA—Suitable for 1 gentleman; pleasant lge. rm., next to bath, in apt.; $35; refs. exchanged. Call NO. 3174.

DUPONT CIR., 1337 21st st.—Corner rm., twin beds, 1st fl.; elec. grill; select clientele; no couples. WI. 2562.

DUPONT CIRCLE (2013 Hillyer pl. nw.) Vacancies for young men in one of Wash. choice guest homes. HO. 7300.

DUPONT CIRCLE mansion; beautiful room, fireplace, bookshelves; priv. bath, luggage closet, screened porch; $70. AD. 8738. Gentleman.

E ST. NE., 642—Nice double rm., next bath (cont. hot water); unlim. phone; laun. priv.; $6.25 ea. wk. FR. 2604.

EUCLID ST. N.W., 1348, APT. 31—Sing. rm. in Christian home, $30; man pref., conv. 14th st. carline. HO. 3938.

FALLS CHURCH—Irvington rd., 415. Med. rm., next bath; kit. priv. Freedom of house and grounds. FA. 0955.

FRANKLIN ST. N.E., 38—Dble. bedrm., unlim. phone; nr. carline. AD. 4947.

GALLATIN ST. N.W., 18—Master bedrm., twin beds, pvt. bath. Gentlemen, $50. TA. 9399.

GEORGIA AVE. N.W., 4518—Large room, next to bath; kitchen and living room priv.; rent sgle. or dble. RA. 2219.

GERANIUM ST. N.W.—Master bedrm., pvt. bath; gentile man. $50. GE. 1828.

GLOVER PARK, sgle. rm., $8 wk.; rm. to share, $5.50 wk. Men. OR. 0888.

HAMILTON ST. N.W., 1411—2 warm, attrac. sgles., laun., phone priv., conv. transp.; empl. girls; $35. GE. 5509.

INGLESIDE TER., Mt. Pleasant—2 sgle. rms., pvt. home, phone and laun. priv.; girls; near transp. $6-$7 wk. DE. 2376.

IRVING ST. NW.—Twin bedrm., 2 closets; adj. semipvt. bath; apt. and laun. priv.; Frigidaire; unlim. phone. NO. 7784.

K ST. N.W., 1927—Walking dist. downtown; share tw. bedrm., girl; $6 wk. ea.

KANSAS AVE. NW., 4313—Room near bath; close to transp., shopping center, schools; kitchen, laun., phone priv.; will accept 1 child. RA. 3806.

LANIER PL. NW., 1787—Large attrac. front double rm.; conv. transp. AD. 3209.

M ST. N.W., 1410, Apt. 202—Twin bedroom, $14 wk.; sgle. $10 wk. DI. 0537.

MD. AVE. NE., 651—Double room; conv. trans. FR. 0603.

MASS. AVE., 2110—Large, front, warm, single room. Walking distance. MI. 3574.

MASS. AVE. NW., 1621—Nicely furn. sgle. rms. $10 per person. Plenty heat, conv. transportation.

MASS. AVE. NW., 1330—Nice room for gentleman only, with priv. family; no other roomers. RE. 3698.

MASS. AVE. NW., 1750—Rooms to share for men and women; maid service and laundry privileges; $22.50 per month.

MACOMB AND CONN.—Gentleman to share attractive double room with refined, agreeable Government executive; twin beds, priv. shower, porch, phone. WO. 5030.

MERIDIAN PL. N.W., 1359—Nr. Cavalier Hotel, small attrac. front rm. for gentleman, $5 wk. AD. 3015.

MERIDIAN PL. N.W., 1369—Large sgle. room; adj. porch; gentleman pref.; $30 mo.; conv. transp. NO. 0828 before 11 a. m. or after 9 p. m.

MILITARY RD. NW., 4126—Single rm., near bath, $40 mo.; empl. gentleman pref.; block 2 bus lines. EM. 9356.

MISSOURI AVE. NW., 222 (1 blk. 3d and Kennedy)—Newly dec. single room, gentile home; excel. transp. GE. 7583.

MONROE ST. N.W., 1527—Frt. share tw. bedrm.; man; conv. 14th and 16th st. transp.; $22.50; unl. pho. HO. 5292.

MT. PLEASANT ST., 3151, Apt. 22—Large front rm., 3 windows; single, double; semipvt. bath; car line. DU. 4974.

MT. PLEASANT ST. NW., 3145, Apt. 22—Lge. twin bedrm., adj. bath. CO. 7882.

MT. PLEASANT, 1728 Kenyon st. nw.—Large, attrac. rm. for 1-2. HO. 4187.

MOZART PL. NW., 2605—2 large rooms, kitchen privileges. CO. 9008.

N. E. SECTION—Large front room, empl. couple; conv. transp. MI. 7710.

NEBR. AVE. NW., 5128—Lge. master bedrm., tw. beds, 2 closets, pvt. bath; ½ blk. Conn. ave. bus; men; $60. EM. 1202.

NEW HAMPSHIRE AVE. N.W., 4306—Dble. rm., twin beds; newly decor.; on express bus line. RA. 6755.

NEW HAMPSHIRE AVE. N.W., 1728. Nicely furn. dble. rm, twin beds, semi-pvt. bath. Mrs. Morrow. DU. 9813.

Rooms, Furnished 34

NEW HAMPSHIRE AVE., 1704—Clean warm home; c.h.-w., pvt.; semipvt. baths.

NEW HAMPSHIRE AVE. NW., 1400—Nice furnished rooms in excellent location. Reasonably priced. Visit or phone DE. 8715.

NICHOLSON ST. NW., 1636—Very large dbl., also sgl.; priv. home. GE. 1664.

NO. CAPITOL ST. N.W.—Twin bedroom, for 2; $5 ea. wk.; after 5 p. m. MI. 1953.

OWENS PL. NE., 1121—Front rm.; twin beds, telephone and radio; excel. transp.; gentleman. LI. 6657.

OAK ST. NW., 1418, single rm., $25; rm., dble. bed, $30; innerspring mattresses; all conv. Off 3500 blk. N.W., 14th st. carline. CO. 7176.

OTIS PL. N.W., 1353—Lge. master bedrm. adj. por., empl. cple. CO. 2459.

R ST. N.W., 1423, Apt. 31—Warm, pleasant rm. for lady; laun. and kit. priv.; reasonable. DU. 3538.

P ST. N.W., 1740—Single rms., $8.50-$10, twin bedrooms, $10-$12 wk.

PARK RD. NW., 1755—Lge. frt., dbl. rm., tw. beds; also girl to sh. lge. twin bedrm. in newly dec. home. DU. 3315.

PINEY BRANCH RD., 7424—Studio bedroom, new twin Hollywood beds, 2 exposures; private; tile shower; unlim. phone; transp. on corner. SH. 0733.

PLEASANT ST. S.E., 1248. Nice sleeping rm., next to bath, lady preferred, $7 week. LU. 0563.

POTOMAC AVE. SE., 1825—Large front rm., twin beds, 2 dressers; next bath; breakfast priv.; $25 ea. LI. 3436.

QUE ST. NW., 1631—Single basement room; $10 week; conv. transp.

QUINCY ST. NW., 1350—2 large, comfortable rms., newly decorated, completely furn.; share bath, kit. and laun.; suitable 3 or 4 adults; $75. RA. 3434.

R NW., 3720—Gentlemen; sgle. rm., pvt. sh., entr; $45; gar. $7.50. WO. 4918 eves.

R N.W., 1845—Dble. rms., newly furn., nr. tran., $6 wk. ea CO. 9458 aft. 4:30.

RANDOLPH ST. N.W., 702; large single room for emp. girl; express bus.; 10 min. from downtown; $25 mo. TA. 3082.

RIGGS PL. N.W., 1737 (bet. R & S). Lge. rm. For particulars, call NO. 9015.

RITTENHOUSE ST. NW., 1352—Rm. for lady; pvt. home; Beautyrest bed; Bendix. TA. 4704.

SILVER SPRING—Twin bedrm. & studio rm., suit. for 3. Conv. transp. SH. 6743.

SO. CLIFTON TER. N.W., 113—Lovely double room, adj. bath, car line, 2 girls. CO. 7744, Ext. 113 So., aft. 6 Mon.

SO. CAROLINA AVE. S.E., 1349—Large front room, suitable for couple, c.h.-w., unlim. phone. $10 week. FR. 0150.

TEXAS AVE. SE., 2420—Attractive corner room in new home, semiprivate bath, double bed, innerspring mattress; conv. to bus and Fairfax Village shopping center; $37.50 month; gentleman preferred. VI. 0239.

VARNUM ST. NW., 1722—Large dble. rm. with bath. $50 mo. RA. 8298.

WIS.-MASS. area; master bedrm., pvt. shower, quiet gentile resid., settled, gv't. empl. lady only, $35 mo. EM. 3951.

WOODLEY RD. NW., 3507, opposite Cathedral—Rm., bath in exclusive priv. home, $2 per day; gentleman. WO. 8607.

3RD ST. NW., 5303—Well furn. master bedrm., 2 closets, next bath; private home, facing park. RA. 0276.

13TH ST. N.W., 5413—Attractive room, screened porch; pvt. shower bath; gentleman, $45. TA. 5587.

14TH ST. N.W., 4320—Large dble. rm. nicely furn.; also 1 rm. to share with girl; phone and laund. priv. GE. 7208.

14TH ST. NW., 4106, Apt. 2—Large rm., twin beds, next to bath. RA. 4860.

14TH ST. N.W., 1125—1 dbl. and 2 sgl. rms., newly furn. ST. 7674.

1411 UNDERWOOD ST. NW.—Room for 1 or 2; twin beds; pvt. home; bus at door. GE. 5354.

16TH ST. NW., 1625—Select home for young ladies has a few double and triple rooms available. Refined, reasonable, pleasant. Laundry privileges. All conveniences. Best location. CO. 7879.

16TH ST. NW., 1609—A homey place for gentlemen and couples to live who have to live away from their own homes; gentlemen of culture and appreciation of pleasantness. Please call AD. 6455 before calling. It will be nice to exchange references.

16TH ST. NW., 1629—Front double room, other vacancies. MI. 9236.

17TH ST. N.W., 3150—Lge. rm., util. furn.; empl. couple only; also sgle. rm.; good trans. AD. 0574.

17TH ST. NW., 1718—Single and double rooms for rent; close to downtown and bus. Apply after 6 p. m.

17TH ST. N.W.—3345
Nicely furn. single rm., next to bath; $30 mo. DU. 2991.

18TH ST. NW., 2413—Nicely furn. sgle. and dble rms. with pvt. porch; nr. bath; to responsible gentlemen. DE. 8644.

18TH ST. N.W., 2902, near Harvard St.—Large comfortable frt. bedrm.; pvt. home, gentleman, $40 mo. Garage available. HO. 5637.

19TH ST. NW., 2312—Large front room, twin beds, in private guest home. Ideal for discriminating people. HO. 5673.

2320 19TH ST. N.W.—Dble. rm, for men, $25 ea. NO. 9833.

31ST ST N.W., 5417—Master bedrm., pvt. bath. Two empl. girls. EM. 9398.

4420 15TH ST. NW.—2 rooms, single and double; nicely furn.; private home; gentlemen preferred. TA. 3074.

GIRL to share large front rm., twin beds, separate closets; laun. priv.; conv. bus. $6 week. MI. 2624.

ATTRAC. furn. sleeping rm. in nw. apt., close in and conv. to 14th st. cars; pref. empl. settled lady who appreciates real comfort; refined and quiet surroundings; share bath with one; refs. exchanged. MI. 8763.

SOLE. RM., 2d floor, semipvt. bath; located near Wardman Park Hotel; Govt. empl. lady only; $35. CO. 0548.

OPPOSITE NEW G. W. HOSPITAL—Studio rooms, sgles. and dbles; newly decor and furn.; for gentlemen; kitchen and laun. priv. EM. 0376.

DOUBLE ROOM, priv. home, 20 minutes' drive from Pentagon and Fort Myer. Gentlemen. Fairfax 279-J.

LARGE ROOM, next to bath; gentleman only, nondrinker; conv. to Andrews Field and Suitland bus, close to Bolling Field. FR. 2815.

SUNNY ROOM, $30 mo.; gentleman. NO. 9540. 1121 Euclid st. nw.

WILL sublet from my apartment to suitable person, a large, well furnished room private bath, private entrance, first class building, Wyoming ave. and Columbia rd. ADams 5615.

DOUBLE RM., FRONT—1 or 2 settled ladies, breakfast priv. Ref. LI. 2659 after 12.

HAMMOND'S TOURIST HOME, 304 East Capitol st. ne.—$1.50-$2 nightly, weekly rates arranged. AT. 3527.

NEAR NAVY YARD and Providence Hospital, rooms, 1 single, 1 double, conv. transp. 525 2d st. se. FR. 5288.

LOVELY, bright room, new home and furniture. Privileges. MI. 0678.

PRINCE KARL HOTEL
1901 K ST. N.W.
Newly decor. dble. rooms, new furn., with or without pvt. bath. EX. 7725.

RITZ HOTEL, 920 F st. nw., DI. 9346, in the heart of the shopping and business district; double rooms, $20 wk.; single, $14 wk.; complete hotel service.
$2.50 PER DAY, $14 WEEK

COLORED—2 furnished rooms for employed couple or 1 or 2 men; no cooking; references; just off Montello ave. between 2 bus lines. LI. 8187.

COLORED—13th st. nw., 3541, double room. Prefer. empl. couple. Laundry and kit. priv., no children, eves. Mon. to Fri., all day Sat. and Sun. MI. 6996.

COLORED— Neatly furn. front room; a. m. i.; pvt. home; quiet and refined empl. cple or lady; home priv. to intelligent party; every conv., transp. 1 blk.; pref. Govt. emp. or any clean workers. VI. 1018.

COLORED; large double room for 2; kitchen privileges. LU. 4516.

COLORED — Large middle room, furnished, next to bath; suitable for one man or couple. NO. 8047.

COLORED, Georgia ave. nw.—Large front room for couple; also double room; all privileges. DE. 5114.

COLORED—Comfortable single and dble. rooms. All privileges. AD. 6047.

COLORED, 1828 T St. N.W., warm, bright room for refined empl. couple; home privileges. MI. 2023.

COLORED, 9th St. N.E., 1007—Girl to sh. lg. ft. rm.; con. trsp., pvt. AT. 5455.

COLORED, 6th St. N.W., 1217—Desirable employed couple or single man.

COLORED—Girl to share room with another in quiet apt., twin beds. Phone HObart 2299.

COLORED—Room on 3d floor for gentleman, next bath. TR. 8652.

COLORED—Private room for gentlemen; attractive; reasonable. LI. 6862.

COLORED, 445 12th St. N.E.—Comfortable room to share with man, c.h.w., well heated. $6 wk. TR. 0697.

COLORED—Rms. for rent. Call AD. 2523. S. Robinson.

COLORED—Single or double room for men only. TA. 2856. 448 Lamont st. nw.

COLORED—Large rm., $40 (double). 1302 R st. nw. CO. 9750. L. White.

COLORED—1503 12th st. nw.—Large comf. room, next bath for 1 or 2; excel. trans. Call at anytime. DU. 4137.

COLORED—Large bedrm., unlim. phone. Gentleman. NO. 5303.

COLORED—Double rm. for 2 young men; conv. transp. TA. 3655.

COLORED (222 N st. nw.)—2 rooms; will rent single, $10; double, $12 week. Some privileges. On car line. DI. 1096.

Rooms, Unfurnished 36

TWO ROOMS, unfurnished, with l. h. k. facilities. Write Box 191, Wash. Post.

LARGE bright bedrm., sitting rm. with fireplace, furn. or unfurn. Will consider home privileges to right party. Good transp. OL. 9368 for particulars.

Housekeeping Suites 37

GEORGIA AVE. NW., 4621—Large room, light housekeeping; single or double; excel. transp. TA. 0347.

MT. PLEASANT ST. NW., 3424—Nice double room for light housekeeping; infant considered. MI. 5740.

MOUNT VERNON PL. NW., 809—Attr. l. h. k. rm. for cple.; refrig., sink; maid svc.; share bath; $12 wk. EX. 9599.

N.E.—Furn. rm. and kitchenette, semi-pvt. bath; suitable 1 or 2 girls. Conv. transportation. LU. 5647.

SILVER SPRING, 2 rooms in pvt. home; kit., laun. priv., no objections to children. Call PL. 0043.

Housekeeping Suites 37

2D ST. N.W., 412—Large light studio room with cooking facilities, 3 girls or 3 men. $7 wk. ea. RE. 5460.

Rooms Wanted 38

SINGLE in quiet home; NW. Wash., 3d or 4th zone; refined lady. Box 194, Post.

CHRISTIAN settled lady desires rea. rm. with cooking priv.; vic. N. Capitol st. DU. 2120 after 1 p. m.

EMPLOYED LADY must have single room at once; will care for child, shower phone eves. TA. 0514.

MIDDLE-AGED Govt. clerk desires room with running water; $25 to $35 mo.; N.W., downtown or near only; refined Protestant home; references exchanged. Box 195, Washington Post.

GOVERNMENT girl and student would like a rm. in pvt. home; prefer N.W. section; refs. RE. 4575, Ext. 130, 9 to 4 p. m. LU. 0865, after 6:30 p. m. and Sunday.

YOUNG business woman desires l. h. k. room, pvt. bath; N.W. section. LI. 4580, after 2 p. m.

AIR FORCE OFFICER desires large single room, private bath, about March 1. With or without meals. Piano necessary. Near National Cathedral or Georgetown University. Box M-653, Washington Post.

Rooms With Board 39

ALEX.—Room and board; 2 gentlemen, couple or 2 girls; in Del Ray sec. OV. 1682.

ARL.—Double rm. and board for 2 girls or mother and child. (Day care for child.) Near Pentagon. GL. 5760.

ARLINGTON—Home cooking, daily rm. service, conv. transp. to Pentagon and Wash. GL. 8910.

BELMONT RD. NW., 1827—Vacancies for young people, to share; delicious meals supplied by our own farm; clean, warm, quiet house; living room; veteran student preferred; $45 each monthly. MI. 8435.

BLAIR RD. NW., 7710—Beautiful master rm., bath; porch for students; also vac. for lady; graciously styled home; best in food. SH. 3317-SH. 9775.

COLUMBIA RD. NW., 1736—Gentile home; for 2 men in one of better places; with or without breakfast. DE. 9367.

DUPONT CIR.—Exclusive guest house for young men and women; delicious food; exc. serv.; pleasant surroundings. Dissin's, 2013 Mass. ave. nw. DE. 9798.

DUPONT CIRCLE, 1776 Mass. ave. nw. Share room available for 2 boys in exclusive guest house. DU. 9557.

EUCLID N.W., 1316, Apt. 31—Vac. for girl. Ex. mls.; gd. trsp. HO. 7681.

WESLEY HALL
Double rooms, twin beds, large closets, running water in rooms, maid service, social activities, large selection on menu; $48-$57.50 per mo. NO. 9804. 1426 21st st. nw.

WOODLEY PL. N.W., 2624, nr. Shoreham—Twin room, nt. bath; share gentleman; exc. meals; gentile home. AD. 0244.

M ST. NW., 1738—Vac. in lge. triple room; also dble.; pvt. bath; for girl; exc. food; ½ blk. trans. RE. 3104.

MASS. AVE. NW., 1730, downtown—Share room for girls; $43; good food.

MONROE ST. NW., 1108—Girl to share with another girl, room and board; good transp.; unlim. phone. DE. 3659.

Q ST. NW., 1704—Clean, comf. rms. for young people; wholesome food. NO. 4093.

16TH ST. NW., 1409—Double rms. for men; garage. MI. 2740 or DU. 9267.

ATTRACTIVE ROOM, next bath, in private home. 2 meals, laun. included. Good bus transp. LU. 7260.

ATTRACTIVE large room and board for couple with 1 or 2 children. Excellent meals, reasonable. GL. 7316.

NICELY FURNISHED, warm room for parent, with room and board and care of school-age child. Garage. WA. 8408.

GIRLS—Several spaces with other girls in double rooms, semipvt. baths, telephone in rooms, maid service; 2 meals daily, including 3 on Sunday, all for $50 month. 1627 19th st. nw. (near Dupont Circle). HO. 6767.

Room, Board Wanted 40

WIDOW and 21-mo.-old daughter desire room and board with day care for child. Ref. exchange. Mrs. Crabb, TA. 4306.

Children Boarded 41

DAY CARE given infants and children from 3 to 5 years; reasonable. HI. 3403.

MOTHER'S CARE for children, 3 to 16 yrs.; full or part time. HI. 7240.

MOTHER'S care given children, hour, or day. (Licensed home). EM. 8029.

Convalescent Homes 44

A NEW REST HOME for women, convalescent, clean, cheerful, individual care; no mental patients. AL. 3434.

Apartments, Furnished 46

ALEXANDRIA, S. Pitt St.—For 5-6 Govt. girls; 4 rms., bath; no dishes, linens or silver; 2 blocks from main business section. Near 5 churches, post-office and bus line. TE. 8139.

ARLINGTON—Unusually nice furn. suite, spacious liv. rm. with fireplace, bedrm., bath; private entrance, 1 person only. OW. 7309.

AMER. UNIV. PK.—Middle-aged empl. woman to share home with same; Christian home. No drinking. OR. 4176.

CONN. AVE., 7002, Chevy Chase—3 rooms, private bath, hot plate; refrigerator; all utilities; maid service; bus at door; adults; $150. WI. 2571.

DUPONT CIRCLE AREA—Studio apt.; open fireplace, 4 large closets, foyer, private bath; refrigerator; $100 mo. NO. 6629.

EUCLID ST. NW., 1200—2-room apt., nicely furnished; call anytime.

GEORGETOWN—Man, 25-35 years, to share with 2 other men; delightful remodeled, well-furn. house, centrally located; share bedrm. but have full privilege of entire 3-story house and garden; only man with best character references considered. Call Sunday bet. 9-3 p. m. AD. 4362.

MONROE ST. NW., 1341—Girl to share apt., large living rm., dressing rm., kit., private entrance and bath; unlimited phone. DE. 1595.

N.E. SECTION—2 girls have large furn. apt. to share with 2 other girls. LI. 9110, office; TR. 6487.

N.W. APT. BLDG.—Liv. rm., bedrm., kit., bath apt., all linens and utilities furn. Lady, $45. Box M-656, Wash. Post.

N.W. SECT.—3 mature gentlemen who appreciate sharing quiet, comf., well-appointed home (restricted); own bedrooms with private baths; meals optional; ref. req.; ½ blk. bus. OR. 0421.

RHODE ISLAND AVE. N.W., 24—3 rm. furn. apt.; share bath. AD. 1868, 11 a. m.-4 p. m.

RHODE ISLAND AVE. N.E., 150—L.h.k. apt., 3 rms., pvt. attach. to main bldg. Has 2-burner oil stove. Tenant furn. own fuel. Refined quiet business cple. only need apply. Exc. transp. MI. 9794.

SE. loc.; kit., bath, bedrm. (twin beds); good SE. loc.; 2 young, empl. girls or 1 girl to share; $35 mo. ea. LU. 7956.

SIL. SP. AREA—Young married cple. to share large house; nicely furn. bedrm.; young congenial crowd; no objection to one child or pet. Bet. Wheaton and Four Corners; $70 mo., including utilities. SH. 3952.

SILVER SPRING — Will share lovely home with young couple, 1 child accepted; $85 mo., includes all utilities. SH. 2013.

SILVER SPRING—American plan hotel with club atmosphere; can accommodate small family or couple. Call SLigo 2594.

TAKOMA PARK, 121 Grant Ave. 2 rms., kitchenette, pvt. bath; $60. SLigo 2640.

1805 NEWTON ST. NW.—Share apt.; working mother, child; seperate bedrm.

21ST N.W., 1724—Girl share 2-bedroom apt. with 3 girls. $32 mo. DE. 9388.

24 RHODE ISLAND AVE. N.W.—Nicely furn. 3 rms. with pvt. bath, also large back porch, use of yard, lovely fireplace; $80 month; only dependable people need apply; close transportation. AD. 1868. 11 a. m.-4 p. m.

EMPL. LADY to share warm apt. with lady. Short walk C. U. MI. 5036.

GENTLEMEN (2) or working couple, large, comfortable, furn. bed-sitting room, full tile bath, fireplace; basement. EM. 0514.

LIVING ROOM, 2 bedrooms, 2 baths, kitchen, private entrance; sublet till Sept., possibly longer; $175 month, including utilities; no children. MI. 8792.

PROFESSIONAL girl to share apt. with gentile girls, private room. CO. 5011.

CONGENIAL LADY, share large 3-rm. apt., twin beds, lg. closet; maid service, vic. Wash. Cathedral. $45. OR. 4112.

FURN. APT. to share, will accommodate 2-3 girls. 1718 17th st. nw. Apply after 6 p. m.

2 BEDRMS.—3 adults, kit., laun. privs. Good transp. UN. 0657.

VICINITY Thomas Circle; congenial employed lady to share large apt. HO. 6330.

IF YOU DESIRE a modern furnished apartment with real country atmosphere, call RE. 4294.

VACANCY for 1 girl in apt.; date and all privileges; $37.50. VI. 1409.

MODERN HOME—Room, bath, use of dining room, kitchen; garage available; reasonable. 5334 Nebraska ave. nw. See evenings.

GIRL to share apt., Bellevue Gardens, by Feb. 15. AT. 9173, eves.

Cooperative Apts. Sale 47A

1441 HARVARD ST. N.W.
3 rooms, kitchen and bath; price $7,800. Mr. Fitzerald. AD. 0023; eves., WA. 3084.
OPEN 1 TO 5 DAILY

Apartments Wanted 48

A PERMANENT address is needed as the stork can find us in June; 1-2 bedrms., unf. apt. TR. 7734. wk. days after 6.

A PLACE to study, cook, bathe and sleep for law stud. and emp. wife; something not too steep! DI. 8781, Ext. 408.

APT., bedrm., living rm., kit. and bath, furn. or unfurn., newly married couple, both empl., 8:30 to 4:30. RE. 5300.

APT., furn., 2 bedrms., for immediate occupancy for 3 mos.; middle-age couple and sister. OW. 6232 after 6 p. m.

APT., 1-bedrm., unfurn., desperately needed by vet. and wife; pref. N.W. apt. bldg. Mrs. Caporaletti, GE. 9708, 9:30-4.

APT., 2 reg. nurses need bedrm., liv. rm., kit., in N.W. sec. AD. 7500, Ext. 67, after 4.

APARTMENT, efficiency, March 1, badly needed by Government secretary. Box 153, Washington Post.

APT., 2 bedrooms, unfurn., in D. C., Virginia or Maryland. DE. 9185.

Continued on Following Page.

Apartments Wanted 48

Continued From Preceding Page

APT., 1 bedroom, furn. or unfurnished; pref. apt. bldg. GL. 5816.

APT., furn. or unfurn., 1 bedroom; reasonable. NA. 3947, Ext. 38, weekdays.

APT., unfurn. pref., wanted by respectable business woman; NW. sect. EM. 1271

APT. UNFURN. for 3, 1-2 bedrms., kit., bath. NA. 5684 or CO. 1621.

APT.—1-bedroom unfurn. desired by patent examiner, wife, baby. AD. 2003.

APT.—3 rooms, unfurnished, by couple, 1 child. TR. 1202.

APT.—Unfurn. 1, 2 lg. bedrms., fireplace, 2 adults. EX. 2420, ext. 28.

APT., 2-bedrm., unf., urg. needed (rent or buy). N.W. RA. 1279.

ARMY OFFICER desires 1-2 bedrm. apt., pref. nw. EX. 7700, ext. 763.

BACHELORS (3), desire 2- 3-bedroom apt. furn., in N.W. or nearby Virginia. Box 697, The Washington Post.

BUILDERS, OWNERS, MANAGERS Apartments needed for deserving veterans. Please phone ADams 7050, American Legion Housing Committee.

BUS. women (2) desperately need furn. apt.; ref. RE. 0800, Met. Theater aft. 6.

BY QUIET Govt. employe, efficiency apt., furn. or unfurn. or room with kitchen privileges. Box 187, Wash. Post.

CPLE., child, need 1, 2-bedrm. unf. apt., S.E.; max. $50. Dyer, VI. 3130.

COUPLE desires 2-rm., kitchen, unfurn. apt. No children. VI. 3671.

COUPLE—Retired, need 1, 2 unfurn. bedrm. apt., best ref. NO. 1631.

DUTCH GIRLS, 3, empl. Netherlands Embassy, want 3-bedroom, bath and kit. apt.; N.W. MI. 2917.

EMPLOYED girl needs efficiency or 1-bedrm. apt., nw. sec., pref. apt. bldg. CO. 4492.

EMPLOYED girl and invalid grandmother urgently need 3-rm. apt. FR. 0117.

EMPL. GIRLS (2) urgently need 3-rm. furn. apt., pvt. bath and kit., pref. N.W. sec.; max. $75. NO. 6535, eves. after 7 p. m., Miss Grant.

EMPLOYED young couple in dire need of 1-bedrm. unfurn. apt. AT. 4043.

EMPLOYED, young married couple, veteran, urgently need unfurn. apt., pref. 2 rms., kit. and bath; no children or pets. Mrs. M. K. Johnston. OR. 4768.

ENGINEER with Bureau of Standards requires 2-bedrm. apt., for wife and child, in D. C., or nearby Va. or Md., by March 1. Box 150, Washington Post.

EXECUTIVE Wife and daughter desire 2-bedrm. furn. or unfurn. apt. Willing to pay up to $135. CO. 8445.

EXPECTANT MOTHER and Daddy-to-be (sailor) need 1-bedrm. furn. apt. immediately. N.W. section pref. Mrs. Geo. Bousman. AD. 9406.

FURN. or unfurn. 1½ or 2 rooms, with bath. Call ME. 4780, after 6:30.

GIRLS (2) desire 1-bedrm. or studio unfurnished apt. OW. 0792.

GOVERNMENT LADY needs apartment for one immediately, furnished or unfurnished; Northwest section. Call EX. 6300, Ext. 2776, daytime.

GROOM-TO-BE desires small furn. apt., kit. and pvt. bath. RE. 7400, ext. 3231, after 7 p. m.

MAN and wife need 1 bedrm., living rm., kitchen and bath apt.; pref. unfurn. TA. 0984.

NATIVE Washingtonian, Govt. empl., disabled vet. and wife desire unfurn. apt. HO. 5391, 5-7 p. m. or Box M-650, Post.

PERMANENT, mature cple., no children, non-Government, desires one-bedroom apartment, preferably with dining room, or two-bedroom house, N.W. section. Box M-654, Washington Post.

PROFESSIONAL GIRLS (2), desire 1-bedrm. apt., unfurn.; prefer apt. bldg., N.W. AD. 8482, Apt. 6.

RADIO ENGINEER and wife, no children, desire furn. apt., private entrance; references. Mrs. Barritt, CO. 8530.

RETURNED VETERANS and other employes of Capital Transit Co. who have families need private apts. and houses. If you have a house or private apt. to rent to a family, call MI. 6363, Ext. 672, Monday-Friday, 9 a. m. to 5 p. m. Must have private kitchen and bath and rent under $75 month.

SECRETARY urgently needs small complete furn. or unfurn. apt. by Mar. 1. D. C. or Md. SH. 5043.

SETTLED, quiet lady Govt. worker wishes small furnished apt. Box 189, Washington Post.

SMALL CLEAN APT. for emp. middle age couple; near transportation; furnished or partly furnished. Reasonable. Box 156, Washington Post.

TWO refined, intelligent, settled ladies, perm. Govt. employes, desire 3-room apt., pvt. kitchen, bath. CO. 7744, Ext. 3022.

VETERAN, perm. Govt. employe, and wife expecting child, desire 1-bedroom apt., up to $60. CO. 9686 after 6 p. m. Mr. Love.

VETERAN, wife, young baby desire two-room apt.; utilities included; up to $70. HO. 9566.

WANTED, APT., 1 or 2 bedroom apt. for quiet, older couple, near Dupont Circle or in Mt. Pleasant area. Box 163, Washington Post.

WANTED, girl to share attr. apt.; one other; N.W. section. GE. 5764.

WANTED by 2 adults, to buy 2-bedrm. apt., conv. loc. RA. 6209 eves.

WIDOW, baby, mother urgently need 1 bedrm. apt., furn. or unfurn. Permanent gov't. employee. $50. DI. 7342.

2 PERM. employed secretaries urgently need 1-bedroom apt., furn. or unfurn. S.E. preferred. Clean, quiet and reliable. Excellent references. VI. 6168.

2 GIRLS desire 3-room furnished apt. Preferably N.W. or N.E. OW. 6129.

2 GIRLS desire 1-bedrm. unfurn. apt., not over $75. DE. 1011, ext. 143, 9-5.

4 GIRLS, college graduates, permanently employed, need a 2-bedrm. furn. apt., N.W. section preferred. RA. 8842.

COLORED — Employed adults urgently need 1-2 bedrm. unfurn. apt. ME. 0197.

COLORED POLICEMAN and employed wife desire 2-rm., kit. and bath apt., unfurn.; no children. AT. 3633.

COLORED—Pol. Embassy empl., wife, child, need 1-2 bedrm. unfurn. apt. HO. 6372, Apt. 6.

COLORED veteran, wife and 1 child, desires 2-3 room apt., kitchen and bath; urgently needed; vic. N.W. MI. 6245.

COLORED—Apartment with 2 bedrms., pref. N.W. location. Call AT. 2243 after 6:30 p. m.

Aparts.-Houses, Exchanged 48A

EXCHANGE 1-rm. apt., tel., elev., kit., bath, downtown Wash. for N. Y. apt. NA. 9716, ext. 68 weekdays.

EXCHANGE, Boston for Washington, a furnished 6-room house, or 3-room apt. in Boston for a 3-room apt. in Washington, D. C. Please write P. O. Box 33, Essex Station, Boston 12, Mass.

EXCHANGE 2-bedrm. furn. bungalow, Silver Spring, for 1-bedrm. furn. apt. Prefer Dupont Circle. Write Box 160, Washington Post.

WASHINGTON for Chicago—2-room, dinette, kitchen and bath, beautifully furn., N.W., for small house or apt., Chicago or suburbs. GE. 0358.

FLORIDA APARTMENT, new, furn. two rms., and kitch'ette., $100 mo.; exchg. against small Washington area apt. Write to W. Plotnik, 108 SW. 2d Ave., Dania, Fla. (near Ft. Lauderdale).

WANTED, 2 bedrm. apt., good neighborhood, in exchange for modern 1-bedroom apt., Cathedral area. WO. 4613.

Moving and Storage 49

EX. GI—Moving, crating, storage; will move your trunk or house; special rates to veterans. John Glover, RE. 5460.

GREENWOOD'S TRANSFER & STORAGE Let us move you. Reas. rates, free est. We deliver the goods. TR. 5346.

MOVING BY VETERAN of experience, with new truck; careful handling. Reas. rates. MR. COOK, GL. 5137, any time.

VETERAN STARTING BUSINESS Will move you day or evening. Reasonable rates. LIGHT HAULING A SPECIALTY. GE. 4651.

MARINE VETERAN—Luggage, trunks, light loads; 24-hour service. AT. 2759.

MOVING, HEAVY AND LIGHT, D. C., Md. and Va. TR. 9542.

GENERAL MOVING AND HAULING. CALL H. FREDERICK, FR. 2172.

VETERAN—Just out of the service, will move or haul anything; night or day; no job too little. Call EARLE, AT. 4951.

MOVING and hauling; small jobs; reas. rates; free estimate. AT. 2077.

ANY SMALL OR LARGE MOVES. Local, long dist.; packing, crating, storage; pickup $3 up. BEVENEY TRANSFER, DU. 3817. Eves., MI. 2434.

Storage Space Available
7 WAREHOUSES TO SERVE YOU Padded vans, reasonable rates, experienced men. Crating and packing. MANHATTAN STORAGE & TR. CO. 639 New York Ave. N.W. ME. 2042

Houses, Unfurnished 51

SEALED PROPOSALS WILL BE RECEIVED in the Project Development Office, Real Estate Management, Public Buildings Administration, Federal Works Agency, Washington, D. C., up to 2:00 P. M., Eastern Standard Time, February 20, 1948, and then opened publicly, for the use and occupancy for residential purposes of premises 4510 Silver Hill Road, Suitland, Maryland, together with an area 400 feet square surrounding the premises, said property being located on the Suitland Building Area at Suitland, Maryland. The residence has large living room, dining room, study, breakfast room, kitchen and lavatory on the first floor; 6 bedrooms and 4 baths on the second floor; large recreation room with built-in bar and fireplace, laundry room, storage closets, furnace room with oil burner, and lavatory in the basement. In addition there are a full finished attic, an attached 2-car garage and a completely enclosed side porch, with fireplace. All proposals must be accompanied by the required deposit and submitted on the form of proposal which may be obtained in Room 7023 of the Federal Works Agency Building, 19th and F Streets, N.W., Washington, D. C. The Federal Works Agency reserves the right to reject any or all proposals, and to waive any informality in proposals received when such rejection or waiver is in the interest of the United States. If more than one proposal be offerd by any one party, by, or in the name of his or their clerk, partner, agent, or other person, all such proposals may be rejected. Bidders are requested to visit the property and inform themselves as to all conditions, it being understood and agreed that the property shall be accepted by the Federal Works Agency in its present condition. For information, call Executive 4900, Branch 3727. JOHN L. NAGLE, Deputy Commissioner for Real Estate Management. 11,13,16

Houses, Furnished 50

ARLINGTON, convenient location; lovely, 4 bedrms., 2½ baths, completely equipped English kitchen; available for 1 year or longer lease, approx. March 1; $200 mo. GL. 4469.

CHEVY CHASE, MD.—2 blocks to bus; beautiful home; powder rm., 3 bedrms., 2 baths; $260 mo. Mrs. Dunnington, WI. 2635.

CHEVY CHASE, D. C. — Professional single lady to share lovely house with single lady. EX. 6300, ext. 2416, or WO. 5405 eves., Sat. or Sun.

Wanted to Rent 53

ADULT COUPLE, no children, needs small unfurn. house, College Park, Takoma Park or Silver Spring. SH. 3095.

AIR FORCE personnel, stationed Andrews Field, need furn. or unfurn. apts. or houses. HI. 3100, ext. 5122, 8 to 5.

AIR FORCE MAJOR needs 3-bedrm. unfurn. house by April 1; pref. S.E. or vic. Andrews Field. TW. 0548.

AIRLINE PILOT, wife and 2 daughters want 2-bedroom unfurn. apt. or house, Virginia. CH. 7077.

APTS. and HOUSES WANTED FURNISHED OR UNFURNISHED Within 30 mi. of Alex., Va., for perm. employes of an electronics engineering firm engaged in vital Govt. work. MELPAR, INC. OV. 1900, Mon.-Fri., 8-4:45 p. m.

ARCHITECT and wife desire unfurn. apt. or house in N.W. district, urgent. OR. 0411.

ARL., FALLS CHURCH—2-bedrm. apt. or house, furn. or unfurn. 2 children, girls, ages 15 and 8. Call O. C. Triplett, MI. 0579.

ARMY col. desires unfurn. apt. or house, 2 bedrms.; no children or pets. DI. 4210, Room 506.

ARMY colonel wants suitable unfurn. house by Mar. 15, 3 bedrms., large living rm. with fireplace, preferred; no small children. Please telephone OW. 4296.

ATTORNEY (Justice Dept.) and family of 3, desperately need apt. or house. VI. 8242.

BRITISH OFFICIAL, wife, no children, require unfurn. apt. or small house. Pref. nw. DE. 4400, ext. 450.

BY MARCH 1—Family of 4 adults urgt. need 2-bedrm. unfurn. house or apt. GL. 1495 eves., except Sat. and Sun.

FURNISHED apt. or house needed by officer vet, wife, and 16-year-old daughter. N.W. or Arlington. Maximum, $100. Mr. Pederson, AD. 2400.

NAVAL OFFICER, wife and 2 children desire 2-bedrm. house or apt. in Anacostia or SE. AT. 3269.

PREFERABLY furnished, 3 bedrooms. Virginia, within 10 miles D. C. Long lease if desired. Garage. Daughter 11 years, son 4½ mos. No house pets. Call Fairfax 210-W or RE. 1100, ext. 208.

QUIET young couple, daughter (2 mos.) desire clean 2, 3 or 4 room apt. or house, D. C. or suburbs; best care; $65 maximum, furnished or unfurnished. Call MI. 4418.

SMALL house or apt., N.W., 2 bedrms.; pref. unfurn.; needed by 3 adults, responsible and quiet. DI. 4704, Ext. 806.

THERE'S 3 of us living with relatives in a one-bedroom apt. Has anyone a 1 or 2 bedroom unfurnished house or apt. for rent in nearby Virginia? Willing to pay up to $75 a month. TE. 2685.

THREE-BEDRM. HOUSE in nearby Md. or Va. near bus line. For 4 adults, infant and 2-yr-old child. Box 167, Washington Post.

UNFUR. house or apt., 3-bedrm., family, adults. Perm. civ. empl. Arlington pref. Box 185, Wash. Post. TA. 4784, eves.

COLORED—Wanted unfurn. house or apt., N.E. or N.W. Call TR. 0285.

COLORED, refined, empl. family urg. need 2-bedr. unf. hse. or apt. LI. 2345.

COL.—Vet, family of 5, need 2-bedrm. unfurn. apt. or house in D.C., Va. or nearby Md. Exc. refs. RE. 9488 8 a. m.-8 p. m.

Offices, Studios—Rent 55

ARLINGTON, COLUMBIA PIKE 5 rooms and bath, suitable for professional officers or combined office and living quarters. Accountant, insurance, photography, etc. OW. 4490.

CONN. AVE.—Location near Mayflower, 2-rm. suite, 3d fl.; elevator bldg.; available March 1. Call EX. 8764 for details.

CONN. AVE. N.W.—500 sq. ft. office space, vic. Wardman Park and Shoreham Hotel. For information, CO. 7521.

THOMAS CIRCLE—1-room and share excellent secretary, reasonable. NA. 7721. Eves. and weekends call AD. 0733.

14TH ST. N.W., 3429—Cor. Newton St. 2nd floor; ideal for dentist or other offices. RA. 2036.

EYE ST. NW., 1624 Corner Conn. ave.; attractive ground floor corner suite; approx. 900 sq. ft. and a few single offices still available. Apply premises. DI. 4082.

ONE, two or three office rooms, 2d floor, Medical Center, $25, $35 and $45 mo. Will combine. Must see to appreciate. Inquire 1924 Eye st. nw. or call mornings, 8 to 9, Mrs. Perdue. DI. 2650.

CONN. AVE., ENTIRE FLOOR 1,100 sq. ft., pvt. lavatory, vic. Wardman Park and Shoreham Hotel. For information, CO. 7521.

21-ROOM HOUSE Converted to offices. Approx. 5700 sq. ft.; on New Hampshire ave. near Dupont Circle; suitable for offices or Government agencies or nonprofit organization. Call Mr. Overington, EX. 7760.

CONN. AVE. Beautifully decorated, carpeted floors, mirrored walls, ground floor display, right on Conn. ave. 11 feet x 18 feet. One of the city's finest and most exclusive shopping districts. For appointment, call CO. 7521.

TOGETHER OR SEPARATELY, 2 houses, converted to offices, on New Hampshire ave. near R st. nw. One 21 rooms and large basement, approx. 5,800 sq. ft.; one 20 rooms, approx. 6000 sq. ft. total; suitable for Government agency or nonprofit organization. Call Mr. Overington, EX. 7760.

NEW DOWNTOWN OFFICE BLDG. near 14th and K sts. nw.; suites and single rooms. DI. 5522.

2315 L ST. N.W. 200 square feet, first floor, modern bldg.; everything new; plenty of light and parking space; 600 square feet, 3d floor; very reasonable rent. NA. 2594.

1764 K ST. N.W. First floor, 2 rooms, pvt. lav.; available March 1; good for any business; reas. rent. Call Mr. Leps, NA. 2984.

1807 H ST. N.W., $50 3 rooms, private bath, good for lavatory or studio. D. E. BARRY, ME. 2025

IMMEDIATE OCCUPANCY 3300 square feet of modern air-conditioned space in heart of downtown financial and business district. $3.50 per sq. ft., will not subdivide. Contact Morris Shipley, 1437 K nw. EX. 2080.

OFFICE AVAILABLE Single or suites, 12-story Dupont Circle office building, 1344 Conn. ave. (Conn. ave. at Dupont Circle). Superintendent on premises. Phone AD. 3200.

LOWEST RATES IN CITY For fine office space, completely renovated, in large elevator bldg.; right downtown. Call Baskin & Co., NA. 9682.

Garages. Sale—Rent 58

GARAGE FOR RENT—Vicinity Conn. ave. and Woodley pl. nw. CO. 7521.

Business Property Rent 59

3730 10TH ST. N.E.—Available April 1 or earlier. Lge. corner store, daylight display windows; located in modern parking shopping center; size 40x115 ft.; suitable for retail or wholesale business; lease to suit at moderate rental to responsible firm. For further details, please call AD. 3868, MR. ROSENBERG, 9 to 5.

ARLINGTON Columbia Pike and Glebe Road; 6 rooms and full basement fireproof building. R. W. MULLEN 3111 Columbia Pike. OX. 1882 till 9 p.m.

Business Property, Sale 60

2 SMALL STORES ON 14TH NW. NEAR R. I. ave.; $35,000 for both. DE SHAZO & RESSEGGER 1424 K St. N.W. NA. 5520

Northwest—Off 14th St. 1st Commercial Large row brick, vacant. 9 rooms, 2 full baths, large high full basement; oil heat. Can be converted easily into store and apartment units. Will sell with low down payment over high 1st trust. Call GE. 8390.

FIRST COMMERCIAL Building sites in nearby Maryland. For information call Mr. Marmor, UN. 1526, or RA. 6229. COX & CO., INC.

3-A COMMERCIAL Ground and 4-room house, 300 ft. on Route 1, north of Ft. Belvoir. $11,500. VIRGINIA DAAVID WILEY, FA. 3747.

First Time Offered For Sale 135-ft. frontage, zoned C-2. 2-story residence, easy to convert into offices. Excellent for any business. Large apartment development under construction close by. GL. 6611. (If no answer call OW. 8174.)

Central First Commercial strategically located. Small holding advantageously leased to responsible tenant. This is a prime investment and will interest the conservative real estate investor interested in securing a yield of better than 10 per cent with little or no management expense or care. Thrifty to forty thousand dollars cash required. Contact Mr. Terns, with SHANNON & LUCHS CO. 1505 H St. N.W. NA. 2345.

Business Property Wanted 60A

DESIRE BUILDING suitable for veterinary hospital, within 15 miles of D. C. in Virginia; will rent, lease or buy. Address Box M-658, Washington Post.

Warehouse Space 60C

WAREHOUSE FOR RENT Loading platform and railroad siding, 1400 sq. ft. of storage space. Joseph F. Belfiore Co. 1311 L St. N.W. DI. 5522

Industrial Property 60D

FOR SALE—3 ACRES with warehouse on railroad siding, fronting on paved road; 3 buildings, 2 apts. Joseph F. Belfiore Co. 1311 L St. N.W. DI. 5522

Commercial Sites 60E

GENERAL COMMERCIAL Just outside of Alexandria, 20c per square foot. R. W. MULLEN 3111 Columbia Pike OX. 1882 till 9 p. m.

22ND & M STS. N.W. 2ND COMMERCIAL—16,000 SQ. FT. of well graded ground. Priced at $8 per ft. Owner can give possession of present warehouse and office buildings and a few of the dwellings. Convenient financing available for ground loan. Ideal for automotive, warehousing, printing or any other business. Woodward & Norris Realtors 723 20th St. N.W. RE. 6585 Sun. and eves. call Mr. McCarthy WO. 5226

Apt. Sites 60F

Montgomery County, Md. A 608-apt. development of 120 units, ready to go, located in excellent spot on 2 roads, 1 is paved. Priced to sell. Call EDWARD E. CALDWELL, NA. 7379, or MR. CROSS, AD. 3992.

ARLINGTON Fine location on main boulevard. 16c per sq. ft. R. W. MULLEN 3111 Columbia Pike. OX. 1882 'til 9.

Stores, Rent 61

EYE ST. NW., 1624 Corner, Conn. ave.; attractive ground floor, approx. 900 sq. ft.; will alter for suitable tenant. Apply premises. DI. 4082.

VERY ATTRACTIVE modern large store (with second floor arrangement, entrance from the store). Newly erected building in the heart of downtown business section. Suitable for any type of business. For further information, call EX. 7496.

WE OFFER THE FOLLOWING Choice Store Locations
1. CONNECTICUT AVE. NEAR MAYFLOWER—1600 sq. ft., plus mezzanine and part basement. Entire 3-story building available if wanted.
2. 17TH ST. AT PENNSYLVANIA AVE.—1600 sq. ft., plus full basement, suitable any retail business dependent on heavy pedestrian traffic. Available at expiration of present lease Aug. 31.
3. MODERN DOWNTOWN STORE convenient to Lansburgh's and Kann's, 32x50, fine show window; fluorescent lights.
J. A. WEINBERG CO. REALTORS 1707 H St. N.W. NA. 5500

Sale Investment Property 62

SEVERAL EXCELLENT APARTMENT BUILDINGS in Washington ranging from 8 to 30 units, I believe these buildings to be sound investment values. Will be glad to give complete information or show any of the properties to bona fide investors. Phone Mr. Wolberg, TA. 1786, with SHANNON & LUCHS CO. 1505 H St. N.W. NA. 2345.

FROM OWNER—Near Greenway Apts. Modern detached 8 units; 7 times $6,000 rental. Also 4 units, $22,500. DE. 8644.

WISCONSIN AVE. NEAR FESSENDEN ST N.W. Attractive modern brick store, with offices above; full basement, oil h.-w. h.; lot 20x125 to 16-ft. alley; can deliver building, leased at $4,500 per year, or with store vacant. Price, $40,000; terms. Shown by appt. only. R. S. Blackistone, Realtor 927 18th St. N.W. NA. 2690 or OL. 6707

4-UNIT APARTMENT Brightwood location. Each apartment consists of 2 bedrooms, living room and bath. Monthly income $225. Price, $30,000. Exclusive. RAFFELL REAL ESTATE, SH. 1103

ONLY $16,950 1st commercial, best N.E. location, consisting of 2 complete apts., nicely furnished, renting for $205 per mo. This property can be remodeled to show a rental of $350 per mo. Call Mr. Bramham. DI. 3100 or DI. 4704. BEITZELL, 1515 K ST. N.W.

MODERN—VACANT New detached brick, 3-family unit; 2 large apartments of 5 rooms and bath, 1 three rooms and bath. All separate entrances, separate utilities. Less than 6½ times reasonable prospective rental. For further information call Miss Friesen, GE. 6394, GE. 8390. HAMILTON REALTY CO. 5625 Georgia Ave. N.W.

VACANT 20-unit apt house; elevator bldg., nr Capitol; plans approved for remodeling to 40 units. RE. 3531. Eves. CO. 2900.

Federal Neighborhood Corner, 5 apts., 2 rms., kitchen and bath; strictly modern; near Procurement Department and Social Security Buildings. Eventually to be purchased by Govt. DINOWITZ CO., NA. 6717

11 UNITS Near 18th and Newton Sts. N.W. Overlooking Rock Creek Park. Brick construction and excellent condition. Oil heat. Priced at 7 times annual rental. For full information, eves. and Sun., call TA. 0383. Exclusive with METZLER—REALTOR 1106 Vermont Ave. N.W. DI. 8600.

VALUABLE COMMERCIAL 154 ft. frontage Lee Hwy., Cherrydale, 2 acres, 3 buildings, suitable for many purposes; an excellent investment. 6 rooms, valuable commercial lot, heart of Clarendon. 7-room brick, on large commercial lot. L. McGEE KING, REALTOR GL. 5273 CH. 5508 OX. 0300

Furnished Rooming House Fine location near Dupont Circle—15-room building with adequate bath facilities and wash basins in all rooms. Extra housekeeper's apartment with kitchen facilities in basement. Oil heat, double garage. Priced to sell at only $22,500. Terms can be arranged. Phone Mr. Schwab, WO. 0684, with SHANNON & LUCHS CO. 1505 H St. N.W. NA. 2345.

8-UNIT DETACHED BRICK APARTMENT BUILDING Only 6 years old. Excellent condition. Only 8 times annual income. For appointment to inspect call RE. 3316, 9 to 9 daily. Chapman Realty Co., Realtors

8-UNIT APT. Conveniently located to transportation, shopping, in one of the newest sections of N. Arlington. 3-Unit Apt. in Takoma Park, D. C. Located in the heart of town. Owner says must sell. 4-Unit Apt. Each unit consisting of living rm., dinette, kitchen, 1 bedrm. and bath, call JOHN B. MILBURN OW. 7978. 1210 Lee Hwy. OX. 1304

BRICK APT. HOUSE IN EXCELLENT CONDITION For sale in a nice section of Alexandria, consisting of 4 complete apts. Each apt. rents for $59 per month. Convenient to everything. Full price, $25,000. Terms can be arranged. For further information to inspect call AL BAKER & SON Realtors 116 S. St. Asaph St., Alexandria, Va. TE. 7343. AL. 6644.

4-FAMILY UNITS We have several well-located modern brick 4-family units for sale on attractive terms; may be purchased in groups or singly with as little as $5000 cash per unit; trades considered. Call DI. 1015 till 9 p. m. WM. H. SAUNDERS CO., INC.

COLORED—8-UNIT FIREPROOF APARTMENT BUILDING Detached brick, coal stoker heat. Northeast location. Income $5,208 per year. Expenses nominal. Shows very good return for cash investment. Price $38,500. Mr. Cono, eves., RA. 1327 or Mr. Weiss, TA. 6989. KAY REALTY CO. RA. 2200

Real Estate Loans 63-A

CASH FOR $100,000 worth of 2d trust notes. All or part. Quick settlement. Fulton R. Gordon, 1427 Eye st. nw. DI. 5230. Brokers' attention.

1ST, 2ND, 3RD TRUST LOANS NEARBY MD., VA. AND D. C.; MO. PAY'TS LOWERED. ADAMS REALTY CO., 905 N. Y. AVE. N.W. RE. 1612.

MONEY ON SECOND TRUST We will buy second trust notes, D. C., nearby Md. or Va. Reasonable rates. NATIONAL MORTGAGE INV. CORP. 1312 New York Ave. N.W. NA. 5833.

4% LOANS AVAILABLE LOANS TO D. C., MD., VA. HOME OWNERS without excessive title charges or appraisal fees. Low rates. SECURITY FINANCE CORPORATION 838 Investment Bldg. DI. 8672.

Real Estate Loans 63A

for buying or refinancing. HOMES OR FARMS Call Mrs. Bessie Michelsen, EM. 2242.

1ST AND 2D TRUST LOANS—Prompt and courteous service; low rates. Before borrowing, call Colonial Investment Co., 817 9th st. nw. RE. 6650.

2ND TRUST NOTES PURCHASED WASHINGTON HOUSING CORP. CALL NA. 3570.

Sale, D. C. Houses 64

American Univ. Park Vic. Modern detached brick home; close to schools and transportation; nice living room, dining room, den, fully equipped kitchen; second floor, 2 twin-size bedrooms, bath with shower; full basement; owner leaving city. Priced for quick sale at $14,500.

CHEVY CHASE, D. C. Modern brick home—vacant. Large living room, fireplace, dining room, kitchen. Second floor, 3 bedrooms, 2 baths. Built-in garage, oil h.-w. h. Large side porch. The price is low at $18,500.

CHEVY CHASE, D. C. Modern detached, newly decorated home, walking distance of the Circle shopping center. First floor: Reception hall, nice living room with fireplace, dining room, ultra modern kitchen. Second floor: 3 nice bedrooms, 2 baths. New Venetian blinds. Built-in garage. Oil h.-w.h. Vacant.

BARNABY WOODS Lovely det. modern brick home, vacant. Reception hall, living room with fireplace, dining room, kitchen, powder room; second floor, 3 bedrooms, nice bath. Beautiful recreation room with fireplace, gas h.-w. heat. 2-car garage. Nice lot.
BILLINGSLEY & SANDERSON CO. 4934 Wis. Ave. OR. 2326

AMERICAN U. PK. AREA Brick semi-detached, 6 rooms and bath, double rear porches; h.-w. h. $13,500. Terms. A. D. CRUMBAUGH 4908 Wisc. Ave. Realtor. WO. 1-3-6-4.

BARNABY WOODS Immaculate 6-room, detached brick home, in this exclusive section. $23,500. See this today. Call RE. 3316, 9 to 9 daily. Chapman Realty Co. Realtors

BARNABY WOODS $23,500 Center-entrance Colonial brick, well located on deep lot, with towering oak trees; well appointed liv. rm. with fireplace, dining rm. and modern kit. with breakfast rm. and rear porch; 2d fl., 3 bedrms. and 2 tile baths; det. 1-car garage; full basement with gas heat. Call Chevy Chase Realty Co. 4420 Conn. Ave. N.W. EM. 1800 'til 9 P. M.

BETHESDA—$15,250 We can give immediate possession on this excellent 5-room, 3-bedroom home located in a convenient area of nice homes. A substantial cash payment is required for this bargain.

CHEVY CHASE, MD. Being offered for the first time today. All brick center-hall Colonial, very large living room with adjoining den, cheerful dining room and modern kitchen. 2d floor has 3 large bedrooms, 2 modern baths and unusual closets. 3d floor, finished with 2 excellent bedrooms. Automatic heat. 2-car garage.

CHEVY CHASE, MD. Modern brick home, excellently located, just west of Conn. ave. in the country club section. Contains 5 bedrooms, 2 baths, large cypress paneled den. Spacious living room with log burning fireplace, oversized dining room, modern kitchen. Good lot. Property is in excellent condition and attractively priced.

CHEVY CHASE, D. C. $23,500 New center-hall detached brick, on a large lot, with detached brick garage. This is the best value on today's market. 1st floor has large living room with screened rear living porch, dining room, breakfast room, de luxe modern kitchen. 2nd floor has 3 bedrooms, 2 baths, stairs to storage attic. Gas heat. For a real buy call us now to see this property.

CHEVY CHASE, MD. 4 bedrooms, 2 baths, brick detached on a very fine lot. Offered today at the extremely low price of $22,950. 1st floor has living room, dining room, kitchen. All large rooms. 2d floor has 4 bedrooms, 2 baths; garage. Owner transferred. Call us today.

BARNABY WOODS One of the most complete and immaculate homes. 1st floor has large living room with fireplace, nice bright dining room, breakfast alcove, modern kitchen and powder room; 3 nice bedrooms and 2 baths on 2d floor; storage attic; gas h.-w. h. with recessed radiators; beautiful pine-paneled recreation rm. with fireplace; inclosed yard; excellent garage.

KIRKSIDE (Chevy Chase) Bedroom or library and bath on 1st floor. Detached center-hall brick, on nice size level lot. 1st floor has attractive living room, dining room, bedroom, or library and full bath. De luxe all new kitchen. 2nd floor has 3 large bedrooms, 2 baths. Finished attic. Garage. Gas heat. Priced right.

SEMIDET. BRICK 8 YEARS OLD 1 block off Conn. Ave. Large living room, dining room and de luxe kitchen; 3 spacious bedrooms and 2 baths; excellent closets; beautiful recreation room with bar on ground level. Immaculate condition. Deep yard with garage.

BETHESDA, MD.—$17,500 Brick detached on lovely lot, in excellent condition. This property is vacant and is a real value. 1st floor has living room with fireplace, dining room and modern kitchen. 2d floor has 3 nice size bedrooms and bath. Screened porch, gas heat. Can be financed on low cash payment.
Call F. A. TWEED CO. 5504 Conn. Ave. N.W. EM. 1290 Until 9 P. M.

Brightwood's Best Buy FOR 3 OUTSTANDING REASONS Located 924 Madison st. nw.; 10 rooms, ideal for large family or to rent rooms; can be arranged for 3 one-bedroom apartments; has lot 50x140: Class D for apartment house construction; hot-air heat, basement, 5 metal garages on alley. Terms. EXCLUSIVE. Geo. W. Robertson, Realtor WI. 8267. Eves., WI. 5584.

BRIGHTWOOD 5th and Peabody Semidetached brick, top condition; 4 bedrms., 1½ baths, liv. rm., fireplace, din. rm., heated solarium, de luxe kitchen and dinette; oil h.-w.h., rec. rm., built-in garage, concrete front porch; lot 28x90. 18 minutes downtown by bus. Priced to sell. Terms. Exclusive Geo. W. Robertson, Realtor WI. 8267 Eves., Mr. King, WI. 3953

BROOKMONT OFF McARTHUR BLVD. A most unique modern brick home overlooking the Old C. & O. Canal and Virginia shore. Double living room, dining room, modern kitchen, 2 bedrooms, tile bath and shower. Oil h.-w. h. Terraced and treed garden. Price, $14,500. For appointment to see, call Mr. Sherwood, WO. 4845, with J. Leo Kolb, Inc., MI. 2100

CHEVY CHASE, D. C. Corner 32d & McKinley Sts. OPEN TODAY, 1 TO 5:30 Be sure to see this immaculate clean, detached house on large lot in a convenient and quiet neighborhood; living room with fireplace, dining room opening onto large screened porch, breakfast room, well-equipped kitchen, 4 bedrooms, all with cedar closets, 4 tile baths, semi-finished attic with stairway and cedar-lined storage closet, full basement, storage room, toilet, oil h.-w.h., full double brick garage; quick possession. M. P. SHOEMAKER, JR., REALTOR PL. 1146. Eves., PL. 1029, OL. 0467.

CHEVY CHASE, D. C. 3506-10-14 Livingston St. N.W. 3 New Center Hall Colonial Red Brick Homes Just completed by well known and reliable builder. These homes have 3 large bedrooms, 2 baths; living room, dining room, complete kitchen and lavatory on 1st floor. Full basement with lavatory, laundry trays, gas heat. Detached garage and a large lot. Open Today 10 to 6 E. M. FRY, INC. REALTORS 4628 East-West Highway. WI. 6740 Eves., WI. 8700

CHEVY CHASE Center-hall Colonial brick, well located on nice lot, 50x150, convenient to shopping, transportation and schools; 1st floor with large living room, dining room and modern kitchen; also 1st-floor lavatory; 2d floor with 3 bedrooms and 2 tiled baths; full basement with gas a.-c. heat; detached 1-car garage. Chevy Chase Realty Co. EM. 1800 till 9 p. m.

CHEVY CHASE, D. C. OPEN 1 TO 6 3419 Morrison St. NW. Near Chevy Chase Circle shopping center and Lafayette School. Very nice living room with fireplace, spacious dining room, large kitchen with room for breakfast table; pantry, rear screened porch. Second floor, 3 nice bedrooms and bath, ample closet space. Beautiful hardwood floors. Excellent condition. Oil h.-w. h. Garage. Nice fenced yard. Excellent buy at $17,450. BILLINGSLEY & SANDERSON CO. 4934 Wis. Ave. OR. 2326.

CHEVY CHASE, D. C. HILLANDALE AREA— New Hampshire ave. extended, opposite New Naval Research Bldg. Bedroom and bath on 1st floor; this beautiful modern detached brick, situated on excellent level lot of over 14,000 sq. ft. land is offered today for the 1st time; 1st floor has living room with open fireplace, dining room, bedroom and full bath and all-electric kitchen; 2d floor has 2 twin-size bedrooms and full bath; attached garage, oil hot-air heat; all copper guttering, spouts and water pipes. CALL F. A. TWEED CO. 5504 Conn. Ave. NW. EM. 1290 Until 9 P. M.

CHEVY CHASE, D. C. 4 bedrooms and 2 baths on second floor; reception hall, living room, dining room, kitchen and den on first. Full basement with built-in garage. Nice yard. Near schools, transportation and shopping. This lovely brick home is being sold to settle an estate and can be had at an excellent price.

TOWN HOUSE Woodley Park, near Kennedy Warren. Ideally located near shopping and transportation. Reception hall, living room, dining room, kitchen and den on first; 4 bedrooms, 2 baths on second; 2 bedrooms and bath on third. Full basement with oil hot-water heat. 2-car built-in garage. Nice corner lot. Priced below today's market.

CHEVY CHASE, D. C. Under $15,000—Row brick in excellent condition. 7 rooms and bath, 2 porches. Full basement. Completely redecorated. Near schools and transportation. Vacant. Immediate possession.

BRIGHTWOOD Reception hall, living room, dining room, kitchen, den, bedroom and half bath on first; 5 bedrooms and bath on second. Full basement. Lovely, well-shrubbed lot, 75x150. $1,000 worth of shrubbery and trees. Must be sold at once. Will consider any reasonable offer. Excellent investment property. EDGAR L. WEBSTER OR. 5700. WO. 8244. EM. 9524.

CHEVY CHASE, D. C. Nearing completion, a modern det. brick home, in a nice area; 1st floor, lge. liv. rm., fireplace, din. rm., kit., breakfast room; 2d floor, 3 good bedrms. and 2 tiled baths; lge. floored attic; det. brick garage; porch; gas a.-c. heat; slate roof; excellent location. Price, $23,500. W. B. WRIGHT, EM. 3380

CHEVY CHASE, D. C. 5616 NEVADA AVE. OPEN TODAY, 1 TO 5:30 This is a bright, airy house, close to churches, public and parochial schools, shopping and transportation; has nice living room with fireplace, dining room, kitchen, breakfast room and pantry; upstairs there are 3 bedrooms, a heated sunroom and large tile bath; laundry room, toilet, built-in garage, oil h.-w. h.; early possession. North of McKinley st., 2 blocks east of Connecticut ave. M. P. SHOEMAKER, JR., REALTOR PL. 1146. Eves., PL. 1029, OL. 0467.

CHEVY CHASE, D. C. Nicely planned and decorated brick, center-hall colonial home. Most suitable to display fine antiques. Immaculate interior. All conveniences. Worthy of inspecting. For details, phone OR. 5756. C. A. METZLER, Realtor

CHEVY CHASE, D. C. An exceptionally nice detached 3-bedroom, 1½-bath, oil-heated home; fireplace in large living room, dining room, overlooks well-treed garden; garage. Priced to sell at $19,500. For appointment to see call Mr. Harrington, EM. 7448, with J. Leo Kolb, Inc., MI. 2100

CHEVY CHASE, D. C. Most desirably located near Blessed Sacrament Church and school and convenient to public school, stores and transportation. Detached brick, center-hall plan; 4 rooms and lavatory on the 1st floor; 4 bedrooms and 2 baths on the 2nd floor and 2 finished rooms with space for an additional bath on the 3rd floor; maid's room and bath and plenty of room for a recreation room in the basement; automatic hot-water heat; 2-car brick garage in perfect condition. Price reduced to $33,000. Phone Mr. Evans, WO. 0290. SHANNON & LUCHS CO. 1505 H St. N.W. NA. 2345

CHEVY CHASE, D. C. There is very fine value in this lovely Colonial full center-hall, 2½-bath brick home, just off Conn. ave. in a very conv. location, close to parochial and public schools. First floor, large liv. rm., fireplace, din. rm., tiled lavatory, mod. kit.; 2d floor, 3 nice-sized bedrms. and 2 tiled baths; stairs to floored attic; insulated; copper pipes; slate roof; porch; garage; gas heat. Priced, $27,500. W. B. WRIGHT, EM. 3380

CLEVELAND PARK OPEN 1 TILL 6 3314 Porter St. N.W. Beautiful detached stone and brick home located on large corner lot near Uptown Theater shopping center. Excellent transportation at door. 1st floor wide center hall; large living room, roomy dining room, sizable den, powder room, fully equipped kitchen; 2d floor: 4 bedrooms and 2 baths. 3d floor: nice finished room and bath; oil h.-w.h., 2-car detached garage. BILLINGSLEY & SANDERSON CO. 4934 Wis. Ave. OR. 2326.

COLMAR MANOR BUNGALOWS Several to choose from. One is a real bargain. For information and appointment call Mr. Polvinale or Mrs. Grove, UN. 1526; eves., TA. 2535. COX & CO., INC.

COTTAGE CITY Lovely bungalow contains 5 rooms, floored attic. Corner location, fenced yard. $1,500 down. Call Mr. DeGourse, TO. 6299, with COX & CO., INC.

FORT DUPONT STREET NEAR PENNSYLVANIA AVE. S.E. Owner must sell this modern, semi-detached brick home; 6 lovely rooms and bath. Full basement with beautiful recreation room, lavatory, outside entrance. Gas a.-c. heat, good condition. Priced to sell with convenient terms. Call Mrs. Philips with CAMPANELLA & WOOD EX. 4113. Eves., and Sun., GE. 2744.

GEORGETOWN Attractive Commercial Properties HOWARD R. McPECK 3236 P St. Call Miss Claude James, Agent, MI. 1673.

GEORGETOWN See 1434 36th St. N.W. $15,550 OPEN SUN. 2 TO 6 P. M. 2 bedrooms, 1½ baths, fireplace, long living room, gas heat, garden, etc. Immediate possession. Eves., Mr. Audette, NO. 2705. John Lipscomb & Co. MI. 0600

GEORGETOWN 1223 POTOMAC ST. N.W. OPEN 1 TO 5 TODAY This Brick Home Now Ready for Occupancy Completely rebuilt, in true Georgetown style; 32-foot living room with fireplace, surrounded by bookshelves; large picture window and rear patio; dining room with picture window; powder room, also modern kitchen; 3 bedrooms, tiled shower bath; interior decorations in Williamsburg colors; new roof, plumbing, wiring, flooring, walls, etc.; gas heat. Helen Warren, OR. 0929 or EM. 6737. DRURY REALTY CORPORATION 1737 K St. N.W. RE. 1133

GEORGETOWN Row brick, ideal for couple or bachelors. Minimum upkeep, maximum living and entertaining possibilities. 3 bedrooms, 1 bath, 40-foot living-dining room, brick walled terrace, gas heat, ample storage. For further information, call Mrs. Clay, EM. 8024. D. A. HANES CO., Inc. 1600 20th St. N.W. MI. 3350

GEORGETOWN New offering. $5,000 cash. Balance monthly. A charming semidetached brick, 3 bedrooms, 2 baths, plus servant's room and bath. Nice size garden. In excellent neighborhood, east of Wisc. ave. Eves., call JOHN GILL, MI. 1206. EXCLUSIVE WITH JOHN LIPSCOMB & CO. MI. 0600.

GEORGETOWN Not in the last 100 years has anything like this been built in Georgetown, an authentic Williamsburg Colonial of handmade brick, with 5 bedrooms, 3 baths, 1st floor library, powder room and 2-car built-in garage; this home has a Servel air-conditioning refrigeration unit so you may select your summer temperature; the house is nearing completion and the purchaser may select the decorating and fixtures. Eleanor F. Alexander EXCLUSIVE AGENT. Barr Bldg. RE. 6197. WO. 5757.

GEORGETOWN Brick. Small but spacious. Remodeled last year; inexpensive to operate; unusual opportunities for entertaining; 30-ft. combination living-dining rm., 3 bedrooms, bath, 2 lavatories; excellent location; reas. priced and terms. For appt. call Mrs. North, OR. 3043. NELLE LOWE CASSEL AD. 2118. REALTOR. WI. 3135.

HILLCREST OPEN SUNDAY, 1 TO 5 P. M. 3533 Highwood Drive S.E. Beautiful detached brick; has living room with fireplace, dining room, kitchen, 3 bedrooms, 2 baths, sun deck and porch. Recreation room, chestnut trim; oil a. c. heat. Nice lot. Priced to sell. SOUTHEAST REALTY CO. 1211 Penn. Ave. S.E. FR. 6060-7326.

HILLCREST 7-room brick home in this beautiful restricted community. 4 bedrooms of which one is on 1st floor. 2 complete baths. Oil h.-w. h. Price is only $15,750. ADELBERT W. LEE 3211 Penna. Ave. S.E. VI. 1000

KIRKSIDE A lovely Colonial brick home on a very lge. lot, within walking distance of Chevy Chase Circle. An area of very fine homes. 1st floor, lge. liv. rm., fireplace, din. rm., paneled den, powder rm. and beautiful kit.; 2d floor, master bedrm., tile bath, 2 other bedrms. and tile bath; a lge. heated attic; fine closet space; 2-car garage; screened porch; gas heat; excellent value. Price, $34,950. W. B. WRIGHT, EM. 3380

MacARTHUR BLVD. Owner must sell beautiful custom-built stone and brick corner home, 8 years old, featuring 7 large rooms, 2 full baths on 2nd floor. Large living room with stone fireplace, large dining room, all-tile kitchen, large finished attic; full basement with large finished recreation room with fireplace and bath; built-in garage, hot-water oil heat. Reasonable. For appointment to inspect, call OR. 0950-GE. 8390.

MICHIGAN PARK Beautiful, modern 6-room, semidetached brick home. Convenient location to schools, transportation and shopping. Full basement with lavatory, gas a.-c. heat. Fenced lot. New-house condition. Priced right. CAMPANELLA & WOOD EX. 4113. Eves., AD. 0899.

MICHIGAN PARK Beautifully detached brick on large corner lot. First floor, center hall, large living room with fireplace, dining room, kitchen with breakfast nook, den and ½-bath, screened side porch; 2d floor, 4 large bedrooms and 2 baths; full basement with recr. rm. and lary; etc.; automatic gas h.-w. heat; 2-car garage. Fred A. Smith, Realtor 1113 17th St. N.W. RE. 6661

MT. RAINIER AREA Attractive new brick Cape Cod, with 2 bedrooms, tile bath, large dining room and living room, wood-burning fireplace, modern kitchen, full basement and attic; gas heat. Priced for immediate sale at $13,750. Eves., MI. 2121. J. Leo Kolb, Inc., MI. 2100

MT. RAINIER—$8950 Bungalow contains 5 rooms, oil a. c. heat, floored attic. For information call Mr. Marmor, UN. 1526 or RA. 6229. COX & CO., INC.

PETWORTH—$11,950 Row brick, just off Georgia ave. and convenient to schools. 1st floor with living room, dining room, kitchen and rear screened porch. 2nd floor with 2 bedrooms and bath; also glass enclosed sleeping porch. Full basement with new gas fired h.-w. h. plant. Call Chevy Chase Realty Co. 4420 Conn. Ave. EM. 1800 Until 9 P. M.

RIVER TERRACE 3432 BAKER ST. N.E. A 5-room row brick, with screened colonial front porch, living room, dining room, kitchen; 2 nice bedrooms and colored tile bath; full basement; oil heat; close to transportation and shopping center; owner-occupied. OPEN 12 TILL 5 CAN BE PURCHASED ON REASONABLE TERMS POLINGER CO. 1015 11th St. N.W. NA. 9296.

RIVER TERRACE A modern row brick home in immaculate condition; 1st floor, living room, dining room and complete kitchen; 2d floor, 2 bedrooms and bath; full basement; interchanging storm doors and windows and screens. Price, $11,500. W. B. WRIGHT, EM. 3380

SHEPHERD PARK Vacant. Center-hall plan, 1426 Roxanna rd. nw. New detached brick home in this excellent location; 1st floor has large living room, with fireplace, dining room, den, powder room, screened porch, off large kitchen with GE dishwasher and garbage disposal; stove, refrigerator and wall cabinets; 2nd floor has 3 large bedrooms and 2 colored tile baths; basement with ½ bath, laundry tubs; gas air-conditioned heat. Open, 12 to 5. POLINGER CO. 1015 11th St. N. W. NA. 9296.

SHEPHERD PARK Just listed, an excellent large, detached stone house with 8 rms. (4 bedrms.), 2 baths, 2-car garage, oil heat. Convenient to schools, transp. and shopping. Out-of-town buyer wants immediate sale. Call ME. 1143, until 6 p. m. J. Wesley Buchanan, Realtor

SILVER SPRING—$13,950 6 rooms and side porch, many extras. Full basement. Large lot. Call Mr. DeGourse, TO. 6299, with COX & CO., INC.

WASHINGTON CIRCLE FACING PENN. AVE. AND G. W. HOSPITAL 9 rooms, bath. Ideal for doctor or dentist. Price, $17,500. DAVID E. BARRY 1807 H St. N.W. ME. 2025.

WEST HYATTSVILLE 5-room bungalow priced to sell quick. Small down payment. Call Mrs. Odom, UN. 1526. COX & CO., INC.

PETWORTH, $11,950 Lovely row brick, near Colony Theater; new heating system; reasonable terms. Lowery & Melton, Realtors, SH. 5200.

Westbeach Drive—$29,500 Handsome and charming 7-room detached brick in fashionable Rock Creek, off upper 16th st., D. C. 1st floor, den and powder room, 3 full baths; beamed ceilings, garage. Deep closets. Fenced landscaped lot. Immaculate condition. Exclusive. RAFFELL REAL ESTATE, SH. 1103

WOODRIDGE SPECIALS LARGE 12-ROOM, 2-FAMILY UNIT. 6 ROOMS IN EACH UNIT. WORTH $22,500. SPECIAL AT $17,950. CASH ABOVE FIRST TRUST. OFFICE OPEN. 3040 MONROE ST.—REDUCED FROM $16,000 TO $14,950. 8 ROOMS, 2 BATHS. OPEN. 3123 SOUTH DAKOTA AVE.—10 ROOMS, TOURIST; INCOME $450 MONTHLY. $20,500. OPEN. H. C. MAYNOR & CO. 2002 RHODE ISLAND AVE. N.E. NO. 4338.

WOODRIDGE BUNGALOW Corner location on 2nd st. ne. Contains 5 rooms, floored attic; full basement. Call Mr. Vetere, CO. 3999, with COX & CO., INC.

16TH AND EMERSON A home you can't resist. Extra-large rooms throughout; English style, especially designed for comfortable living and for a large family; 6 bedrooms, 3 baths, den, kitchen and breakfast room; 2-car garage; corner lot. Mr. Larson, after 6:30, NO. 8554. PAUL P. STONE, Realtor NA. 7379

IMMEDIATE POSSESSION 3220 Patterson st., Chevy Chase, D. C. 10 rooms, 2½ baths, sun parlor, glassed-in sleeping porch, spacious and distinctive living room; 2-car garage; large lot with shade; duplicating value of $36,000. Price, $29,950; reasonable terms; $1,000 cash allowed to recondition. Open 11 to 1 p. m. Built and occupied by owner for about 20 years. FULTON R. GORDON, 1427 Eye st. DI. 5230. Brokers, attention.

In Popular Mt. Pleasant West of 16th St. N.W. 1618 Hobart St. N.W. OPEN DAILY, 1 'TIL 5 Semidetached brick, 4 bedroom home; gas h.-w. h. New-house condition, large yards, reasonably priced. E. R. BOYNTON CO. 4626 WISCONSIN AVE. OR. 0800. Eves. CO. 5385.

2-Family Apartment In Anacostia, near shopping center and bus. Cut down your living expenses by buying this, and living in one, renting the other. Less than a year old. Well financed. Paul P. Stone, Realtor NA. 7379 After 6:30, Call Mr. Larson NO. 8554, Ext. 319

13th & MADISON N.W. Large detached home, consisting of 7 spacious rooms and 2 baths. An older home, but very substantially built. Oil h.-w.h. Early possession. A real buy at $17,950. Terms. TED L. PRICE SH. 1313 TILL 9 P. M.

1024 8th ST. N.E. For colored doctor or dentist, modern 23-ft. brick, 2 stories, cellar, eight large rooms, tiled bath, hot-water heat, oil burner, 2-car brick garage. Open Sunday 2 to 5. Owner has purchased suburban home, must sell quickly. L. T. GRAVATTE REALTOR 729 15th St. N.W. NA. 0753

BEST HOME VALUES Visit our office and see pictures of the many homes we have to offer you. And prices you can afford. COX & CO., INC. 3414 Rhode Island Ave., Mt. Rainier, Md. UN. 1526

OPEN 1 TILL DARK 1770 Hobart St. NW. About 6½ yrs. old. Brick. All modern features. 7 rooms, 2½ baths, gas heat, 2 fireplaces. Terms. See it today. STROUP RA. 8700

OPEN TODAY 5719 New Hampshire Ave. New 6-room detached brick, 3 bedrooms, very large living room, tile bath, gas heat. Either inside or corner lot. Price has been reduced to sell this weekend. Convenient terms. J. R. TENCHER CO., INC. 1622 Wisc. Ave. AD. 2644.

$1500 DOWN 3 bedrooms, oil h.-w. ht.; full basement; storm windows; slate roof; 1 bedrm. and bath on 1st floor. VICTOR WICKERSHAM OR. 2100

1007 GIRARD ST. N.E.—$1,500 down, lovely 4-bedroom semidet. brick home, c.h.-w.h., only $14,500, a bargain. James Carr, DI. 6067 or WI. 5738.

OPEN SUN. 1 TO 5 915 MD. AVE. N.E. 3-story and basement house of 10 rooms, 2½ baths. Priced to sell. Mr. Cullen, OV. 4782. O'BANNON REALTY FR. 5119

KAY REALTY CO. WINTER SPECIALS TO WARM YOU UP
GEORGIA & ALASKA AVE. Vacant—Brand new 6-room, semi-detached, corner brick home; gas heat; powder room on 1st floor. Only $15,800. May consider trade. Eve's call Mr. Abel, RA. 8942, or Mr. Spratt, CO. 9403.
9TH & HAMILTON STS. Vacant—6-room, brick home, gas heat. In excellent condition, convenient to stores, school and transp. Eve's call Mr. Spratt, CO. 9403, or Mr. Abel, RA. 8942.
726 HAMILTON ST. N.W. Vacant—6-room, brick, entirely renovated, new gas furnace and Venetian blinds. Immediate possession, $3000 cash required. Eve's call Mr. Moses, TA. 8881, or Mr. Weiss, TA. 6989.
3-UNIT INVESTMENT FIRST STREET, NORTHWEST 3-story brick, with an income of $147.50 per mo. Can be purchased for only $12,950 on terms. Eve's. call Mr. Cono, RA. 1327, or Mr. Spratt, CO. 9403.
ALSO MANY OTHER HOMES ON OUR LIST FOR APPOINTMENT CALL Kay Realty Co. RA. 2200 5505 Georgia Ave. N.W.

Don't Miss This One Only $14,000. Conveniently located just over D. C. line in Boulevard Heights, S.E. Brick home now being constructed; insulated, screened, furred walls, gas heat, full basement with bath. 1st floor contains living room, dining room, large kitchen, bedroom and bath. 2d floor has 3 rooms and bath (apt. if desired). When did you last see a 7-room, 2-bath brick house at this price? ROBERT MAGEE, Bond Bldg., RE. 7740.

OPEN FOR INSPECTION 4516 37th ST. BRENTWOOD Beautiful white colonial home, arranged for comfortable living. Large fenced rear yard. Near bus line, stores and schools. This is one of our best buys. Call Miss Odom, UN. 1526. COX & CO., INC.

NR. 16th & KALMIA RD. A lovely detached brick home, just ½ block off 16th st.; 3 bedrms., 2 baths, finished attic, unusual 1st-floor plan, including ultra-modern kitchen with electric dishwasher and garbage disposal, recreation room with built-in bar. This home is only 7 years old and in perfect condition. Call Mrs. Goldsborough, DU. 8601, with BEITZELL DI. 3100

OPEN SUNDAY, 1 TILL DARK 3741 McKinley St. NW. A lovely Dutch Colonial home in excellent condition and priced well under the market. 1st floor, living room, fireplace, dining room, den and kitchen. 2nd floor, 4 nice bedrooms and 2 tile baths. Large attic. Deep lot, garage, porch. Oil heat. Fine condition. Quick possession. Directions: Drive out Conn. Ave. to McKinley St., turn right to property. W. B. WRIGHT EM. 3380

16th St. N.W. Nr. Que St. Spacious semidetached, 3 stories and basement, 12 large rooms, 3 baths; automatic heat. Suitable for church or rooming house. To inspect call Mr. White (eves., WA. 2181) with WM. M. THROCKMORTON, Realtor, DI. 6092.

Immediate Occupancy A very nice 2-bedroom brick on Eastern ave. near New Hampshire; recently installed oil heat and aluminum storm windows. Priced to sell. Easy cash down. Call RE. 6650 until 6 p. m. COLONIAL INVESTMENT CO.

NEARBY MD., $9950 Beautiful 6-room home, full basement, gas a. c. heat. Approx. 5 years old. Call Mr. Polvinale or Mrs. Grove, UN. 1526; eves., VI. 3972. COX & CO., INC.

OPEN SUNDAY, 1 TILL DARK 6400 7th St. NW. Corner brick, on nice fenced lot. House is in nice condition. 6 rooms, small recreation room, oil heat, garage. Modern kitchen; Venetian blinds, awnings. $3,000 or more cash needed. See it today. STROUP RA. 8700

TOWN HOUSE KALORAMA HEIGHTS Spacious detached custom-built residence containing imposing marble floored reception room, beautifully designed, divided stairway with wrought iron balustrade. Drawing room 18 by 33-ft., dining room 20 by 24-ft., powder room, sun room, breakfast room, butler's pantry and kitchen, servant's stairway from kitchen to second floor 7 bedrooms and 5 baths on second and third floors; paneled lounge room with bar for informal entertainment; maid's quarters, laundry, automatic gas heat, 2-car detached garage; formal garden. Burr & Young, Realtors 2144 P ST. DE. 4444. To Inspect Sunday, Call WO. 5576.

$950 DOWN Mod. 6-rm. and bath semidet. house, oil heat, Frig., screened porch, very large yd. Balance, $85 per mo. Inquire DIXIE REALTY CO., NA. 8880; today, DU. 3498.

Vacant—Nr. Pa. & Minn. Ave. S.E. 6-room row brick, on lot 17 ft. by 86 by 150 ft. to a paved alley. In 1st commercial zone. Can easily be converted to business use. Priced at only $14,000. ADELBERT W. LEE 3211 Penn. Ave. S.E., VI. 1000.

3826 GARFIELD ST. N.W. VACANT—REDECORATED Open for Inspection Today 1-5 P.M. 4 bedrooms, 2 baths and lavatory, 2-car garage, oil heat. Price $19,950. MAURICE F. McINERNEY, 405 Investment Bldg., DI. 5014, eves. DE. 5175 or EM. 5407.

BRICK BUNGALOW—N.E. 1½ story, 6 rooms, 2 baths, excellent condition. Near shopping and transportation. Reasonably priced, only $3,000 cash required. Chapman Realty Co. Realtors RE. 3316 Till 9 P.M.

OPEN TODAY 1 'TIL DARK 3-bedroom detached brick with 1½ baths plus lavatory in basement; wood-burning fireplace and large porch. This home, now occupied by owner, is in immaculate condition. Large living room, dining room, kitchen, center-entrance plan. GI loan on property; possession with title; restricted community. Most attractively priced for quick sale. To reach: Out Mass. ave. to 5804 Mass. ave. Mr. Bailey will show property or phone OL. 2429. J. R. TENCHER CO., INC. 1622 Wisconsin Ave. N.W. AD. 2644

CLOSE-IN LOCATION Fine brick, center hall, Colonial home; in perfect condition. All large rooms; 1st floor, reception hall, living room, solarium, dining room, kitchen, powder room; 2d floor, 4 bedrooms, 2 baths; 3d floor, playroom and maid's room. Basement, recreation room, storage room, laundry, full bath, oil heat; garage; nicely landscaped yard. Information, OR. 5756. C. A. METZLER, Realtor

POSSESSION 16TH AND OAK STS. NW., west of 16th st.—Lovely, modern corner 2-story brick, 6 rooms and 2 baths, full basement with recreation room; immaculate condition; conveniently located. Priced to sell, with reasonable terms. For details call till 9 p. m. weekdays, Sun. 12 to 5. Wm. Calomiris Prop., Inc. 1012 17th St. N.W. DI. 1655

OPEN 1 TO 5 P. M. 4612 NEW HAMPSHIRE AVE. N.W. VACANT—IMMEDIATE POSSESSION You must see this lovely row brick, conveniently located, consisting of 7 lovely rooms, 1½ baths, front and rear porches, yards; detached garage; gas heat. This is one of the best buys in Brightwood. For further information call GE. 2270 or WI. 8908. Brightwood Realty Co.

OWNER directs to sell 6-room row house; 1½ baths; 3 porches, h.-w. h.; nice basement; block from Mt. Pleasant streetcar and bus; cash required only $3200; balance in one trust; can be seen only by appointment. Call DU. 6704. No brokers.

OPEN TODAY, 1 TO 5 8 MOHICAN PL. Located on a charming wooded lot, in a quiet, restricted area of lovely homes, just off Mass. ave. This detached brick home offers excellent prewar construction, plus recent redecoration, that makes it like new. Close to bus line, it includes living room with fireplace, dining room, screened porch, large modern kitchen, 3 twin sized bedrooms, 2 lovely tile baths; recreation room with fireplace; maid's toilet in basement; automatic heat. Built-in garage. TO REACH—OUT MASS. AVE. ABOUT 2 MILES BEYOND WESTMORELAND CIRCLE TO MOHICAN PL., LEFT ON MOHICAN PL. TO NO. 8. C. ALLEN SHERWIN, INC. 4341 Wisc. Ave. Realtors. EM. 4450.

FLATS 2-family units about 7 years old, modern throughout, in best SE. location, now renting for $250 per month. This is a real buy. Call Mr. Bramham, DI. 3100, or DI. 4704. BEITZELL 1515 K St. N.W.

OPEN AND VACANT 415 MISSOURI AVE. N.W. Newly decorated. Venetian blinds; gas heat; screened porches. Convenient to schools, transportation and shopping center. 6-room brick. Tile floor kitchen. Representative, F. X. Barry, on the premises 2 to 5 p. m. DAVID E. BARRY 1807 H St. N.W. ME. 2025.

CHARMING TOWN HOUSE Embassy District: Gracious reception room, handsome dining room and living room—all with fireplaces; 2 double bedrooms and 2 single bedrooms, 2 baths, lavatory, pantry-bar, automatic oil heat. Asking price, $29,500. AD. 9271. HENRY WADSWORTH MOORE, JR.

OPEN SUNDAY, 2 TILL 5 HILLCREST 2125 and 2129 32nd Place S.E. Two new detached homes, 2-story brick, 6 rooms, 2½ baths, recreation room, floored attic, insulated; large screened porch, garage and gas heat; storm windows, Venetian blinds, refrigerator, gas range included.

HILLCREST AREA 3615 CARPENTER ST. S.E. VACANT. Corner brick, large living room with fireplace, dining room, large kitchen with plenty of cabinets, 4 bedrooms, 2½ baths, recreation room, fireplace and half bath; 2-car garage, large porch with awnings. Oil heat. FREDERICK A. BLUMER CO., Realtor. 617 Pennsylvania Ave. S.E. FR. 1088. Evenings and Sunday, VI. 7905.

Federal Neighborhood Corner, 5 apartments, 2 rooms, kitchen and bath; strictly modern; near Procurement Department and Social Security Buildings; eventually to be purchased by Government. DINOWITZ CO., NA. 6717

OPEN SAT. AND SUN., 2-6 3816 8TH ST. N.W. Home and income. Enjoy living in a large attractive brick home and receive $115 per month rental from 3d floor apartment; 2 baths, 2 kitchens, both apartments nicely furnished. Metal storm windows, gas h.-w. h., brick garage. Quick possession. Close to all conveniences. Call Mr. Stover with CAMPANELLA & WOOD EX. 4113. Eves., RA. 5240.

Open Sat. & Sun. 1 to 5 MICHIGAN PARK EMERSON AND 13TH STS. N.E. New semidetached bricks. Powder room on 1st floor; 6 rooms, 1½ baths, full basement, gas heat; deep level lots. Priced from $12,500 to $12,950. To reach: Out Michigan ave. to Sargent rd., left to Delafield pl., right one block to 13th st., left one block to houses. ENTERPRISE REALTY CO. 1324 Eye St. N.W. EX. 3408

Nr. Alabama Ave. S.E. SEMIDETACHED BRICK has living room, dining room, kitchen, 2 nice bedrooms, tile bath with shower, full basement, oil heat. Reasonably priced. Southeast Realty Co. 1211 Penn. Ave. S.E. FR. 6060. FR. 7326.

$1,350 DOWN—$80 PER MONTH Substantial row brick. Living room, full dining room, kitchen, 3 bedrms., full basement, garage; in immaculate condition. N.E. section. Mr. McCormick, with TROIANO REAL ESTATE CO. NA. 2560. Eves. DI. 822, Ext. 527.

SAULS ADDITION NEAR 14TH & FARRAGUT Attractive detached colonial home containing 9 delightful rooms including 4 bedrooms, 2 tiled baths and glass-inclosed heated sleeping porch on 2d floor. 1st floor bedroom. Stairway to celotexed attic. Automatic hot water heater. Slate roof. Large lot with garage. Convenient to shopping, transportation and schools. Income of $180 per mo. plus owner's quarters. Can be purchased for only $3500 cash, balance on terms. 30-day possession. Phone Mr. McCauley, CH. 3547, with SHANNON & LUCHS CO. 1505 H St. N.W. NA. 2345

Nr. Eastern High School Brick, 3 complete apartments rented, $170 mo.; price $14,350; terms. JOE CURTO REALTY FR. 7900 335 H St. N.E.

OPEN TODAY 1 TO 5 1337 MONTAGUE ST. N.W. Corner of Colorado Ave. Suitable for Doctor or Dentist A delightful detached corner home of stone construction on lot 50x90. 1st floor has reception hall, living rm. with stone fireplace, dining room, den, kitchen and bath; 2nd flr. has 3 bedrooms and bath. Maid's quarters in basement; gas h.-w. ht.; built-in garage. R. A. Humphries, Realtor 808 No. Capitol NA. 6730

Modern 2-Family Apt. CONGRESS HEIGHTS S.E.—Modern 6-year-old 2-family apt., semidetached 2-story brick, consists of one 3-bedroom apt., one 2-bedroom apt.; spacious rooms with modern kitchens; full basement with laundry facilities; beautiful lot; live in one apt. and rent the other; convenient to everything. For details call till 9 p. m. weekdays, Sun. 12 to 5. Wm. Calomiris Prop., Inc. 1012 17th St. N.W. DI. 1655

$8500—BUYS THIS Cozy 5-room bungalow in Riverdale. A small down payment. Call Mr. Thornton, UN. 1526. COX & CO., INC.

OPEN TODAY 1 TO 5 4817 ILLINOIS AVE. N.W. 6-room, 20-ft. brick, 1½ baths, gas h.-w. h. 2 screened porches. Vacant—move in now. Auerbach & Co., DI. 6501

1430 N ST. N.W. OPEN TODAY, 2 TILL 5 Vacant. 3-story and basement row brick home containing 8 large rooms, 3 complete baths, gas heat and in excellent condition; suitable for large family or rooming house. The price is only $15,950 on easy terms. Evenings call CH. 2000, Ext. 611. DRURY REALTY CORP. 1737 K St. N.W. RE. 1133.

HOMES THAT SATISFY Open Today 1 to 5

OPEN TODAY 1 TO 5. 301 Windsor St., Silver Spring, Md. Possession! For the discriminating home buyer only. Charming detached brick in new-house condition. 1st fl. and stairway carpeted from wall to wall; spacious living rm., marble, mirrored fireplace, lovely dining rm., mirrored wall, bright modern kitchen; fully equipped; 1st-fl. powder rm.; 3 bedrms., 2 complete baths, knotty pine recreation rm., maid's rm., lav., built-in garage, gas air-cond. heat; large lot with beautiful shrubbery. Should be seen. Out Colesville rd. right on Dale dr. (at Mrs. K's Toll House), left on Dartmouth ave. to Windsor, right to bottom of hill to last home on left.

OPEN TODAY 1 TO 5 10117 Gates Ave., Silver Spring, Md. Vacant! Lovely new detached brick, immediate occupancy. Built by owner. Has large living rm., 2 bedrms., kitchen-dinette, cabinets, stove; complete bath on 1st floor, 2 bedrms., ample closet space, tiled bath on 2d fl.; full bsmt., tiled bath, storage rm., gas air-cond. heat, hardwood floors, etc. Delightful new area. Priced for immediate sale. Out Ga. ave., pass light at Colesville rd., straight out Ga. ave. approx. 2 miles to large apt. house on left, left on Hildarose st., right on Gates ave. to home.

OPEN TODAY 1 TO 5 109 RITTENHOUSE ST. NW.—Vacant. Delightfully situated bungalow, near shopping, schools and transit lines. Large corner lot. Detached brick with spacious living rm., dining rm., large kitchen, 3 good-sized bedrms., modern bath, full bsmt. h.-w. h., oil. Price reduced for your early inspection today. Out 3d st., right on Rittenhouse st. to bungalow.

OPEN TODAY 1 TO 5 2614 Colston Dr., Rock Creek Forest, Chevy Chase, Md.—Possession! Charm and individuality will be found in this lovely almost new detached brick. Delightfully situated in a new suburban area surrounded by finer type homes. All modern features, large living room, fireplace, dining room, fully equipped G. E. kitchen, 3 bedrooms, 2 complete baths; full bsmt., side porch, built-in garage; gas air-cond. heat; lovely grounds; slate roof, copper plumbing, etc. Out 16th st., pass circle at end of 16th st., turn left on East-West hwy., left about a mile on Ellingson dr. to Colston dr., left to house. Priced to sell.

OPEN TODAY 1 TO 5 308 Graham Rd., Falls Church, Va. Possession! Practically new detached brick, situated on a large lot 60x120 in a lovely new section of Virginia known as Tyler Park. Consists of living rm., dining rm., kitchen-dinette, refrigerator, stove, garbage disposal unit, 2 bedrms., tile bath.; full bsmt., air-conditioned gas heat. Priced low on today's market for your inspection today. Out Lee hwy., pass Falls Church, turn left at Graham rd. to Tyler Park entrance to home.

For further information regarding the above properties and other desirable homes call today during the hours of 1 and 5. ME. 5400. LEO M. BERNSTEIN & CO. 1415 K St. N.W. ME. 5400.

LARGE 5-BEDROOM detached home, in lovely, convenient Northwest neighborhood. Can be bought with $4,000 cash. Owner must sell. Call Frank Kahn, WO. 3803, with SHANNON & LUCHS CO. 1505 H St. NW. NA. 2345

Open Sat. and Sun. 2 to 6 1611 CRITTENDEN ST. N.W. For the most discriminate, beautiful detached Spanish-type home, situated on double lot in a park like setting. Center hall, 8 rooms, 3 baths, modern kitchen, floored attic. Detached 2-car garage. Must be seen to be appreciated. C. GOGOS, 509 E St. N.W. TA. 2732, NA. 5620

6-Room Row Brick—S.E. With basement apartment in 1st class condition. Here is a house in a good neighborhood that will almost pay for itself. 30-day possession. PAUL P. STONE, Realtor NA. 7379 After 6:30, Call Mr. Larson NO. 8554, Ext. 319

VICINITY OF Conn. Ave. & R St. N.W. First offering of this excellent house. 4 floors, 16 rooms, 3 baths, 3 kitchens. Complete apartment units for excellent income in addition to dwelling for owner. Oil vacuum heat. Immaculate condition throughout. Ideal for doctors. Call Mr. Fraleigh with JAMES L. DIXON & CO. 1622 17th St. N.W. EX. 8788 Exclusively

Continued on Following Page

Sale, D. C. Houses 64

Continued From Preceding Page

VICINITY BRIGHTWOOD
Semi-detached brick, 6 rooms, 2 full baths; gas h.-w. h.; finished room in basement; garage; close to Calvin Coolidge High. $14,750, substantial cash. Call RE. 6877, J. H. BENOIT, Realtor.

STROUP REALTY CO.
OFFERS FOR QUICK SALE:

6400 7TH ST. N.W.—Corner brick, 6 rooms, oil heat.

1770 HOBART ST. N.W.—Brick, nearly new, recreation room, gas heat.

713 JEFFERSON ST. N.W.—Frame, bath on 1st floor, gas heat.

7139 9TH ST. N.W.—Bedroom 1st. floor, oil heat.

716 THAYER ST., SILVER SPRING—Brick, almost new, gas heat.

717 VARNUM ST. N.W.—20-ft brick, 7 rooms, oil heat.

49 BUCHANAN ST. N.E.—3-family complete, gas heat.

EXCLUSIVE AGENT
"See the outside, then call us"
RA. 8700 TILL 9 P. M.
LIST YOUR PROPERTY WITH US FOR SALE

$8,950
OPEN TODAY 1 TO 5
322 48TH AVE., CAP. HTS.
A BARGAIN. Lovely 5-room home, right over D. C. line. Immaculate condition; lovely porch and yard. Out Central ave. 1 block past D. C. line to 48th ave., left on 48th, 1st house from corner.
FIRST NATIONAL REALTY CORP.
905 15th St. N.W. RE. 3531

OPEN 12 TILL DARK
4503 Arkansas Ave. N.W.
$2,500 down. Vacant. Semidetached 2-story brick, 7 lovely rooms and bath, 4 large bedrooms; full basement, h.-w. h.; detached brick garage, large yards; completely redecorated; convenient to everything. Move in immediately. Priced to sell this week. For details see salesman on premises or call till 9 p. m. weekdays; Sun., 12 to 5.
Wm. Calomiris Prop., Inc.
1012 17th St. N.W. DI. 1655.

Convenient Southeast Sec.
Well-built, 2-family duplexes nearing completion. 3 rooms and bath each. Price less than $16,000. Excellent terms. Act quickly.
H. T. RANDOLPH
RE. 2137. TR. 7265.

OPEN 12 TILL DARK
1610 OAK ST. N.W.
Off 16th st. Possession. Lovely corner, modern 2-story brick, 7 lovely rooms and 2 baths; recreation room, gas heat; immaculate condition; conveniently located, immediate possession. Priced to sell today with reasonable terms. For details see salesman on premises or call till 9 p. m. weekdays, Sun. 12 to 5.
Wm. Calomiris Prop., Inc.
1012 17th St. N.W. DI. 1655.

TWO 6 RMS. AND BATH
Detached Brick Houses
IN EXCELLENT CONDITION
Sun room, full basement, coal h.-w. heat, garage. Located on 43d st. N. W., just off Wisconsin ave. Convenient to stores and transportation. Price $14,750 each, on terms of $4750 cash, balance one trust. Shown by appointment only. Exclusively with
E. S. PRICE & CO.
ME. 3650—Pl. 1231
or call Mr. Price at SLigo 3439

OPEN 1 TO 5
3949 Blaine St. NE.
Just off Minnesota Ave.—Beautiful 6-room, 2-bath, semidetached brick home. Has recreation room, gas air-conditioned heat. Screened front porch. Another fence. This is a real home. Look at it today.
JOSEPH E. BRUNO, INC.
REALTORS
903 H St. NW. NA. 3411

HOMES $500 DOWN
For information call Mr. DeGourse, TO. 4259, with
COX & CO., INC.

Nr. 1st & Bryant St. N.W.
Colonial brick, 6 rooms, bath, furnace heat. Full basement with laundry tubs. Possession at settlement. OWNER, EM. 3101.

Home and Acre—$10,950
6-room corner, beautiful trees, etc.; $700 blr. Rhode Island ave.; streetcar in front of house. Mr. Audette, eves. NO. 8705.
John Lipscomb & Co.
ME. 0600

820 ASPEN ST. N.W.
Vacant—Detached—Completely redec. 9 rm., 2½ baths, $2,500 down. Liss Realty Co., RE. 5264; eves., TA. 6366.

VETERANS
THREE STYLES
FOR YOUR SELECTION
Southeast Washington
Brick, semidetached homes, fully equipped with stove, refrigerator, gas heat, screens and insulation. Financed under the Veterans loan plan.

$11,100
$2000 DOWN—$65 PER MONTH
Six rooms, bath and full basement.

$12,400
$2,000 DOWN—$73 PER MONTH
A larger house than the first, with 7 rooms, bath and full basement.

$15,750
$1,900 DOWN—$89 PER MONTH
A two-family house. The main portion of the house contains 5 rooms and bath. In addition there is a complete apartment containing a large living room, kitchen, bedroom and bath with separate outside entrance. This apartment can be rented and the income applied against the carrying charges.

Cut Ridge road from Minnesota ave. to Texas ave., left on Texas ave. two blocks to Burns st. and job.

EDWARD R. CARR
1332 N St. N.W.
NA. 1805

OPEN 1 TO 5
1st & Tuckerman Sts. N.W.
New 8-room semidet. brick homes, completed with 1½ bath on 1st floor; elec. garbage disposal; gas h.-w. heat; $13,125. VA approved. $925 down for vet; $79 mo. Call RE. 1988. Out New Hampshire ave. to Eastern, left 1 block to Sheridan st., then 2 blocks to open sign.
GOLDSTEN BROS., 1429 L St. N.W.

Near 7th & Tuckerman
Small 3-bedroom semidetached brick home, fenced yard in rear; needs redecorating. For further information, call Mr. Davy, RO. 8175, with
SHANNON & LUCHS CO.
1426 K St. NW. NA. 2345

Nr. Eastern High School
19th St. N.E.
Lovely brick home; has living room, dining room, kitchen, 3 bedrooms, basement, recreation room, gas heat. Reasonably priced.
SOUTHEAST REALTY CO.
1311 Penn. Ave. S.E.
FR. 6060-7336

3226 CLEVELAND AVE.
OPEN TODAY, 1 TO 5
Family home. Large living room, solarium, dining room, kitchen and lavatory; 3 bedrms., 2 baths. Oil h.-w. heat. Attached 2-car garage. Mr. Parr on property. To inspect: Go past Shoreham Hotel to Cleveland ave. and follow 4 blocks to sign.
NELLE LOWE CASSEL
ME. 2135. REALTOR. WI. 9138.

Sale, D. C. Houses 64

Proven Way to Retirement
No need to worry about the future, if you are fortunate enough to be the purchaser of this modern, 4-unit apartment building, located near South Capitol and Nichols ave., adjacent to new shopping center. You may occupy one apartment and let the tenants pay for your building. For further information or to inspect, call
HARRY DREISEN
NA. 7772. NA. 7795.

OPEN 1 TO 5
5708 NEVADA AVE. N.W.
Chevy Chase. Near Lafayette School. Vacant. Fine home, modern and redecorated. 1st floor: Large living room with fireplace, dining room with screened porch, modern kitchen and breakfast room; 2nd floor: 3 large bedrooms, 3 tile baths. Finished attic. Finished basement. Built-in garage. At $24,500, this is the best value in Washington.

2008 EVANS PARKWAY
Silver Spring—Corner detached brick on lot 75 ft. wide. Prewar construction. Center hall, 6 large rooms, full basement, gas heat. Vacant. Move in with deposit. Excellent terms. To reach: Out Georgia ave. extended 2 miles past light, turn right opposite Govt. park.

5209 4TH AVE. S.E.
Near Andrews Field. New, unusual detached brick actually worth twice asking price of $15,000. 1st floor has living room, dining room, modern kitchen, master bedroom and full tile bath. 2nd floor has 3 bedrooms, bath and den over built-in garage. Full basement arranged for 3 additional rooms. Oil heat. To reach: out Suitland Parkway to Stewart rd., left to Leona st., turn left on Leona to "Open" sign.
WM. G. LIBBY CO.
RE. 8660.

DOCTORS, ATTENTION
HOME AND OFFICE
This lovely brick home, built in 1941; 1st floor has 5 rooms, 3 entrances; 2d floor has 3 large bedrooms, 2 baths, 2 huge finished rooms in basement with bath; large corner lot on busy thoroughfare; double garage. Can be seen Sunday between 2 and dark. Call Mr. Rutley, with CARLTON COLLINS, SH. 4589.

OPEN TODAY, 1 TO 5
700 Emerson St. N.W.
VACANT—MOVE IN NOW
Large 8-room corner brick, 1½ baths, 2 garages, rec. rm., redecorated.
Auerbach & Co., DI. 6501

OPEN TODAY
THREE NEW BRICK BUNGALOWS
Large living room with wood-burning fireplace, dining room, fully equipped kitchen, 2 bedrooms and tile bath, unfinished attic suitable for 2 future bedrooms and bath. Full basement with gas heat. FHA financed. Priced at $13,150 to $13,650. Terms.
To reach—Out Penna. ave., se. to Alabama ave., left about 4 blocks to Boulevard ave., right to open house.
J. R. TENCHER CO., INC.
1623 Wis. Ave. AD. 3644.

3-FAMILY FLAT—N.E.
Near 17th and D—Each apt. 2 rms., kitchen and bath. Rental $1,379 per annum. Expenses $368. 2-car garage. Price, only $16,000.
DRURY REALTY CORP.
1737 K St. RE. 1133 'til 9 p. m.

OPEN 1 TO 5
2704 CATHEDRAL AVE. N.W.
Attractive 24-ft. colonial brick home, 9 large rooms, 3 baths, oil h.-w. heat. Detached garage. Fully furnished. Excellent condition. Terms.
Enterprise Realty Co.
1224 Eye St. N.W. EX. 3400.

OPEN TODAY, 1 TO 5 P. M.
39 FRANKLIN ST. N.E.
$12,600
19-ft. row brick home, with 6 rms., bath, h.-w.h., built-in garage, Colonial front porch, 2 screened-in rear porches, refrigerator, stove, weatherstripped, insulated; excellent condition. Possession at settlement.
R. A. Humphries, Realtor
808 North Capitol NA. 6730

CHOICE LOCATION
Comfortably furnished semidetached brick house, located in restricted River Terrace section of D. C. Contains 5 delightful rooms, modern kitchen, tile bath with shower, basement, a.-c. heat, front porch, fenced yard. Terms. To inspect today call TR. 2825, or call at office, 3438 Benning rd. ne. Eves., WA. 9199.
DAVY & MURPHY

COLORED—
BUY THROUGH SCOTT
Newly developed Central Park area. 5 rooms and bath, full basement, recreation space, gas heat. Modern equipment. Near schools and transportation. FHA financing. Small monthly payments like rent. For full particulars call DE. 2010-11.
JAMES E. SCOTT REAL ESTATE
711 Florida Ave. N.W.
BROKERS' COOPERATION INVITED.

COLORED—HOME WITH INCOME
—or a Splendid Investment,
NETTING MORE THAN $3,000 ON ABOUT $6,000 DOWN PAYMENT NECESSARY TO HANDLE DEAL. Purchaser to assume mortgages for balance; large 2-bath brick rented to high housekeeping apartments; located in downtown Northwest Washington, within walking distance of business and Government departments. FURNISHED CLUBERS. Double 2-story garage.
TARVER & CO.
SL. 8890 or RA. 2080

COLORED, 200 BLOCK 11TH ST. S.E., NEAR LINCOLN PARK.
6-room row brick, bath, coal h.-w. h.; very good cond. Priced for quick sale, low down payment. Possession at settlement. T. N. SIMS REALTY CO., DI. 7605; Sun. and eves., DE. 3469.

COLORED, D ST., NEAR 12TH N.E.
7 rooms, bath, automatic gas h.-w.h.; excel. cond. Priced to sell. Low down payment, rest like rent. T. N. SIMS REALTY CO., DE. 7605; Sun. and eves., DE. 3469.

COLORED, 1600 block E st. se.—Colonial porch brick, 8 rooms, bath, recreation room, gas heat, garage. Possession with settlement.
FREDERICK A. BLUMER CO.
617 Penna. Ave. S.E. FR. 1088.
Eves. TW. 2618.

Colored, 10 Rms., 2 Baths
2-FAMILY APT., 17th and Willard sts. nw.—Each apt. consists of 5 large rooms and bath, 2 separate heating plants, full basement, h.-w.h., coal; live in one apt. and rent the other. Reasonable down payment. Act quick. Call till 9 p. m. or Sunday, 9 a.m. to 2.
Wm. Calomiris Prop., Inc.
1012 17th St. N.W. DI. 1655

Colored—1408 Montello Ave. N.E.
Beautiful 2-family house, featuring Colonial front porch, full basement with oil h.-w.h. Has 2 complete apartments of 3 rooms, kitchen and bath each, selling at the low price of $10,950 with $1500 down. Immediate possession. Call OR. 0950-OE. 8390. (Exclusive.)

Colored—Girard St. N.W.
Nr. 11th st. 7 rooms, full cellar, porches, front and rear. Call Mr. Parks, Jr., DE. 1234.

Colored—Open Today, 1 to 6
1166 MORSE ST. NE.
Lovely Jamieson built tapestry brick, fine condition; 8 bright, cheerful rooms; tile bath; full basement; automatic h.-w.h.; beautiful, deep lot. Possession with deed. Priced right for quick sale.
H. T. RANDOLPH
3137/K St. N.W. RE. 3137.

COLORED, nr. 1st and Fla. ave. nw.—8 rooms, h.-w.h.; 1st commercial; only $9,500. Mr. F. W. Thomas, DE. 1160.

COLORED
OPEN TODAY 1 TO 5
1211 QUEEN ST. N.E.
Make this your first stop today. Beautiful semidetached brick, just a few years old, in perfect condition. Has large living rm., lovely dining rm., modern kitchen, 3 good-sized bedrooms, tile bath, full basement, oil heat, laundry tubs, storm windows and doors, Venetian blinds, lovely front porch, nice large yard. Come out early! Out Florida ave. ne. to 12th st. ne., turn left on Montello ave. to Queen st., right to home.
LEO M. BERNSTEIN & CO.
1415 K St. N.W. ME. 5400

COLORED
OPEN TODAY 1 to 5
1360 D ST. S.E.
On your must-see list is this very attractive semidet. brick home that is in excellent condition. This home is vacant and contains 8 large rooms, 3 modern baths, oil heat, full basement. $2,500 down payment. Can be used for one or two families.
RUDDEN & COHN, INC.
1426 K St. N.W., RE. 8700.

Sale, D. C. Houses 64

COLORED
Wonderful chance for person desirous of buying a lovely home. Just off 9th and Pa. ave., qualify accessible to all marketing and transportation areas; 8 rooms, kitchen, bath, oil h.-w.h., hardwood floors, front and back yards, 2 inclosed porches; immediate possession. Call DU. 3143.

COLORED
OPEN TODAY, 1 TO 5 P.M.
349 KENTUCKY AVE. S.E.
Attractive Colonial tapestry brick home on large corner lot. 1st floor, side entrance hall, living room, dining room, sun room and kitchen. 2nd floor, 4 bedrooms with large closets and modern bath. Basement with oil hot-water heater. Built in garage. Screens and storm sash. Hardwood floors. Property in excellent condition. Owner-occupied. Early possession.
FRED A. SMITH, REALTOR
1113 17th St. N.W. RE. 6661.
EXCLUSIVE

COLORED—2 small houses, on 3 lots. nw. VI. 4163.

Colored—Near 4th & Eye Sts. N.E.
Brick, 2 complete apartments, rented $150 mo. Price $12,500. Minimum cash, $2000.
Joe Curto Realty FR.7800
335 H St. N.E.

COLORED—BUNAGLOW
New 4-room bungalow, close to bus transportation. Near Andrews Field, Md. Living room, kitchen, 2 bedrms., electricity, well water; ¾ acre land; price $5450, $950 cash, $40 mo. Immediate possession. Call Mr. Markey.
O. B. ZANTZINGER CO.
945 K St. N.W.
NA. 5371. Eves., HI. 9372

COLORED
THIS IS YOUR HOME
7TH & K ST. N.E.
5 rooms, 2 baths, oil heat. Excellent condition. Possession. Don't hesitate. Call Mr. Felton.
URCIOLO REALTY
ME. 1971 Eves. & Sun., CO. 5160

Colored—N.E. Nr. 4th & G Sts.
Have several nice buys in this vicinity. Ranging from $5,250 to $12,950; terms.
JOE CURTO REALTY

Colored—$100 Down
for a 4-room brick home in a convenient downtown location. Full price, $3,950.
KAY REALTY CO. RA. 2200

COLORED
OPEN SUNDAY, 1 TO 3
1533 T ST. N.W.
3-story, 9 spacious rooms, good condition, oil heat, full basement; excellent income. Reasonably priced. Call MR. Combs, TA. 6534 Sun. and eves.

COLORED—$600 DOWN
TODAY'S SPECIAL
1ST COMM.—9 rooms, 1½ baths. A business and a home as well.
A BEST BUY—2-family row brick; 3 rms., 2 kitchens, 2 baths. Priced $11,000 under today's market.
FIRST OFFERING—6-rm. row brick. Oil heat. Full basement.
Our sales force will be waiting for your calls at our office. Call SURETY REALTY CO., EX. 7944.

COLORED
OPEN TODAY, 1 TO 5
2511 HIGH ST. S.E.
New! Vacant! Move in! This house has everything. Semi-detached brick, 6 rooms, bath, gas heat, stove and refrig. Near bus, school and theater. $1500 down and it's yours. Out Nichols ave. to Mofris rd., left 2 blocks to High st.
FIRST NATIONAL REALTY CORP.
905 15th ST. N.W. RE. 3531.

COLORED
14th & Columbia Rd.
You'll love this superior home, 3-story sturdy brick; 9 rooms; 2 rooms in basement. Oil heat. Low price. Call now. Mr. Carpenter.
URCIOLO REALTY
ME. 1971. Eves. and Sun., RA. 8556

COLORED
700 Block Quebec Place
See this beautiful home—and buy! 9 rooms. Completely furnished 3-room and bath apt. on 2d floor. Excellent condition. Oil heat. Substantial cash required. Call Mr. Bozzi.
URCIOLO REALTY
ME. 1971. Eves. and Sun., RA. 8189

COLORED
OPEN TODAY, 1 TO 5
1230 OWEN PL. N.E.
SOLD 1226, 1228, 1232.
Like the others we have sold, this is a lovely 6-room, brick home, col. porch, 2 rear porches, extra kitchen, tile bath, garage, full basement, h.-w. heat. Come early or you'll lose it.
FIRST NATIONAL REALTY CORP.
905 15th St. N.W. RE. 3531.

COLORED
1280 OATES ST. N.E.
Open Sun., 2 to 6 P. M.
Tapestry 6-rm. brick, 3 porches, gar., bsmt.; fine condition; hard. floors. Sub. cash. RA. 6913.

COLORED
ONLY $295 DOWN!
We have just received many desirable homes in all sections of the city. Monthly payments like rent. Call ME. 5400 for full information. Salesman ready to help you select your future home for only $295 down. Call now to inspect. Call till 4 p. m.
LEO M. BERNSTEIN & CO.
1415 K St. N.W. ME. 5400

Houses Wanted to Buy 65

I WILL PAY ALL CASH for a 3-bedroom house direct from owner. Must be in N. W. Call Mr. Kisel, EM. 2341.
WE PAY CASH FOR N.E. and S.E. PROPERTY. MAX MILLER, RE. 2100.

ALL CASH
and in a hurry, for any house in any section. Clients waiting.
FIRST NATIONAL REALTY CORP.
905 15th St. N.W. RE. 3531.
Eves. CO. 2900.

MAY WE SELL YOUR HOUSE?
Our alert sales department has been clicking up mutually satisfactory sales for many buyers and sellers. We need more houses to sell. Let our next deal be yours. Free appraisals.
R. A. HUMPHRIES
808 North Capitol. Realtor. NA. 6730.

Emergency 48-Hr. Service
If you need immed. transaction on your property call John W. Haas, Jr., 2312, Monday 9 till 1 P. M. 0930. I'll be there within 2 hours and report within 2 days.

WILL PAY ALL CASH FOR HOUSES; white or colored; any section; any condition. DE. 0855 after 6 p. m.

WANTED AT ONCE
for immediate purchaser, 6-room brick, detached or semidetached with porch, in S.E. Randle Highlands preferred. Phone Mr. McDonnell, TE. 4363.
T. PAUL MUDD
2408 Minn. Ave. S.E.

FOR ALL CASH BUYER
UP TO $25,000
IN CHEVY CHASE, D. C.,
OR SHEPHERD PARK
Detached brick, with at least 2 bedrooms and 2 baths. Spacious living room; modern kitchen, oil or gas h.-w. h.; room; garage. Call L. H. MAURY, AD. 3926 or DI. 3316.

TO BE SOLD?
TO BE SURE—list with B. J. Crivella, Inc. 3418 14th nw. AD. 0600.

YOUR HOME TOO BIG?
We can get you an apt. in exchange for an exclusive listing, on your Virginia or D. C. home, providing your family consists of adults and no pets. Please write, giving address and phone and we will contact you immediately. Box M-659, Washington Post.

COZY COTTAGE-TYPE house with yard space and trees; buyer will do own redecorating and repairing; location, Chevy Chase, D. C. Write Box M-667, Washington Post.

PLEASE PHONE US
NA. 2557, weekdays, 10 to 5. We have buyers for homes in Amer. Univ. Pk., Chevy Chase, Cleveland Pk., Bethesda, Md.; Arl., Va. You'll like our method and results.
JOHN H. MILLER, JR., & BRO.
Realtors. 1812 K St. N.W.

LIST YOUR houses, apts., etc.; demand on Rte. sec.; trade; act. N. E. ETON, Wm. Braswell, AD. 5688.

HOMES WANTED
IN NEARBY VIRGINIA
LIST YOUR PROPERTY WITH
DICK BASSETT, REALTOR
ARLINGTON, VA.
SPECIALIZING IN NEARBY VIRGINIA
REAL ESTATE SINCE 1926
PHONE US BEFORE YOU SELL
PROMPT RESULTS
QUICK SETTLEMENT
Chestnut 5057

WE HAVE BUYERS
For homes in these sections: Amer. Univ. Park, Chevy Chase, Cleveland Park, Bethesda, Arlington, Va. Phone us weekdays NA. 2557 for free appraisal and advice. JOHN H. MILLER, JR., and BRO., Realtors, 1812 K st. nw.

WOULD like to buy house direct from owner; N.W. OR. 4923.

CASH FOR YOUR HOME
S.E., N.E. OR NEARBY MD.
OR WILL SELL ON TERMS.
CALL MR. VIDI OR MR. NOS
SOUTHEAST REALTY CO.
1311 PENNA. AVE. S.E.
FR. 6060-7336.

Sale, Suburban Houses 67

MARYLAND
BETHESDA
Brick Cape Cod, one-half acre; four bedrooms, 3 baths, 2 bedrms. and bath on 1st fl.; living rm., fireplace, din. rm., kit., glassed-in porch, oil heat, built-in garage, lge. daylight basement, gamerooms; well planted; owner leaving. CHARLES B. ILER, WI. 9333.

BETHESDA BUNGALOW
Detached white clapboard, near Naval Hospital, situated attractively on large lot, big oak trees. Contains 2 bedrooms, living room, dining room, kitchen, tile bath, dining room, basement, gas a.-c. heat. Call
Chevy Chase Realty Co.
4420 Conn. Ave.
EM. 1800 Till 9 P. M.

Bethesda Naval Hospital
2-story colonial home, 6 yrs. old (lifetime J.-M. roof), 5 beautifully dec. rms. Large plate glass mirror over fireplace, tile bath, bedrms. take twin furn. Fine equipment, 9-ft. elec. refrig., table top stove, 4-in. insulated side walls and roof. Full bsmt., laundry trays, lav. Good, well-planted lot, fenced. $14,950.
CHAS. H. ILER, WI. 5333.

BETHESDA BUNGALOW
Very nice 5-room bungalow, recently painted and redecorated. De luxe kitchen, large screened porch, garage. Attractive lot. 3 blocks from Naval Hospital. Immediate possession.
WALLACE B. AGNEW
WI. 6700. Eves., Ol. 4918.

BETHESDA
Open Today, 1:30 to 5:30 P. M.
5910 WILSON LANE
This lovely Cape Cod has been made available through the owner's transfer to Europe. First floor has nice sized living room with fireplace; bright cheerful dining room and large kitchen with breakfast space, 3 bedrooms, 2 baths, side porch off living room, sun deck off master bedroom, built-in garage. Large well shrubbed lot. Convenient to bus, private and public schools.
To reach—Out Georgetown rd. from Bank of Bethesda to Wilson lane, left to 5910 or out Bradley blvd. from Wisconsin ave. to Wilson lane, left ½ block.
W. L. LEBLING, REALTOR
WI. 1122. Exclusive Agents.

BETHESDA
4-bedroom home, close to everything. 1st floor, large living room, den, dining room, kitchen. 2nd floor, 4 bedrooms, 2 baths. Full basement, oil hot-water heat. In perfect condition. Price, $22,500. Possession with title.
EUGENE B. GINGELL
7542 Georgetown Rd., Bethesda
WI. 2022. Eves. and Sun., WI. 1890 or OL. 2084.

BETHESDA
6-room, 1-bath home with screen porch, garage, oil h.-w. h.; close to transportation, shopping and schools. Immediate possession. Reasonably priced.
WALLACE B. AGNEW
WI. 6700. Eves., OL. 1034.

BETHESDA, $11,500
Frame cottage in good condition. Close-in location. 5 rooms, bath, full basement. $3500 cash necessary. Eves. call Mrs. Christman, OL. 0578.
ALLIED REALTY CORP., WI. 6649.

Bradbury Heights, Md.
Are you looking for a lovely detached brick, 9 rooms, 2 baths, sun parlor, 2 stone fireplaces, recreation rm., oil h.-w. h.? Call Piero Toranzo VI. 4500.
COX & CO., RE. 1633

CHEVY CHASE, MD.
Ideal modern 4-bedroom, 2-bath home, quality brick construction, 8 years old; built-in garage; maid's room and bath; excellent location, near transportation and shopping. Owner transferred and this home priced for immediate sale.
PHILIP B. KEY REALTY CO.
SLigo 3010 'til 9 P. M.

CHEVY CHASE
4010 EAST-WEST HIGHWAY
Open Sunday 1 to 5
Red brick Colonial with fine appointments, situated on corner lot. Contains center hall, living room, sunroom, dining room, large kitchen with new electric stove and refrigerator, 3 bedrooms and 2 baths; stairs to finished attic; new heating plant and hot-water heater; new Venetian blinds; 2-car built-in garage. To reach: Out Connecticut ave. to East-West hwy., turn left to 4010.
W. C. & A. N. MILLER
DEVELOPMENT CO.
Builders and developers of Wesley Heights, Sumner and Spring Valley
4830 Mass. Ave. N.W. OR. 4464.
Evenings, telephone WO. 4535.

CHEVY CHASE, MD.
BEAUTIFUL 3-BEDROOM
2-BATH RED BRICK HOME
With large living room, fireplace, built-in garage; oil hot-water heat. IN IMMACULATE CONDITION. GOOD TERMS.
E. M. FRY, INC.
REALTOR
4628 East-West Highway
WI. 6740 Eves., WI. 8700

CHILLUM
3 OAKDALE DRIVE
OPEN 1 TO 5
Charming 2-bedroom brick bungalow, all on one floor. Unfinished 2d floor; h.-w.h., attached garage, inclosed rear yard. Immediate possession. Price $12,950 on attractive terms. To reach—From 13th and Michigan ave. ne. drive left on Oakdale rd. 1 block beyond Chillum rd (stop sign), left to the property or Broad Green Meadows bus at 12th and Quincy st. ne. terminal to Garst and Tuckerman.
Today call Mr. Kirch, DE. 3896 with JOHN H. RICE, Realtor, EX. 2845

COLMAR MANOR, MD.
5 rooms and bath in good condition; h.-w. ht., oil; full basement, garage, chicken house and 12 lots. Ideal location for small chicken place. Reasonably priced; good terms. Call Mr. Markey.
O. B. ZANTZINGER CO.
945 K St. N.W.
NA. 5371 Eves., Hickory 9372

EAST PINES
6304 POWHATAN ROAD
OPEN 1 TO 5 P. M.
Cozy 2-bedroom bungalow; stairs to expansion 2nd floor. Gas heat. Screened-in porch, inclosed rear yard. Built just before the war. Prompt possession. Price, $8,250 on easy terms.
To reach—Out Bladensburg rd. ne. to Peace Cross, right to Edmonston ave. (2nd traffic light), left to Riverdale rd. (traffic light), turn right and right again at first street and at Powhatan (second street). Today call WA. 7494.
JOHN H. RICE, Realtor, EX. 2845

GREENACRES, MD.
15 min. to center Wash. 2-story, all brick, slate roof, det. home on fine shrubbed lot, with 4 large bedrooms (take twin beds), tile bath. Storage attic. Living room, dining room, glassed-in. porch, kit. with large refrig. Full basement and wonderful G. E. air-conditioning system. Call WI. 1997 for appointment to inspect today.
Exclusive.
JOHN H. MILLER, JR., & BRO.
Realtors.
1812 K St. N.W. NA. 2557.

GREEN MEADOWS
6410 20TH AVE.
OPEN 1 TO 5
Beautiful 3-bedroom 2-story home ready for you to move in. Oil heat. Inclosed rear yard. Built just before the war. It is in top condition. Price $10,500 on reasonable terms.
To reach—Drive out Michigan ave. ne. and Queens Chapel rd. to Asar rd. traffic light, left to Tuckerman st., left to the property or take Green Meadows bus at 12th and Quincy st. ne. terminal to Asar & Tuckerman.
Today call Mr. Kirch, DE. 3896 with JOHN H. RICE, Realtor, EX. 2845

HILLSIDE, MD.
OWNER FORCED TO SELL
Desirable 6-room, asbestos shingle house containing living room, dinette, 3 bedrooms, full bath, large attic, full basement, forced warm-air. Anchored fence around lot. Aluminum storm windows for every opening. Very reasonably priced $9,500. Small down payment. Call Mr. Markey.
O. B. ZANTZINGER CO.
945 K ST. N.W.
NA. 5371 Eves. HI. 9372

Sale, Suburban Houses 67

MARYLAND
HAMPSHIRE KNOLLS
Be sure to inspect this prewar-built bungalow on a level lot within ½ block of New Hampshire ave. bus, school and stores; 5 rms., screened porch, stairway to attic with space for additional rooms. Full basement, with gas heat.
ROBERT S. DAVIS
8804 Balt. Ave., Hyattsville, Md.
WA. 3900.
Open daily and Sunday till 9 p. m.

Indian Spring Club Estate
2-story brick, built-in garage, on corner lot, in this very desirable neighborhood. Spacious living room, dining room, kitchen and breakfast nook; second floor has 3 very nice bedrooms and bath; full basement with laundry facilities; gas a.-c. heat. This lovely home can be occupied immediately. Priced at $19,950. This home should be seen this weekend.
Edw. C. Holmead, Realtor
SH. 6200

INDIAN SPRING CLUB ESTATE
Lovely brick home on corner lot. Liv. rm. with fireplace, screened side porch, din. rm., kitchen with breakfast alcove, 3 large bedrms., tiled bath, sun deck, built-in garage. Full basement, recreation rm. with ½ bath. Gas heat. Shown by appointment only. Real value. Price, $19,950. Terms. Call Mr. Green. CH. 3353 or NA. 2690 with R. S. BLACKISTONE, REALTOR
927 19th St. N.W.

KENSINGTON
$21,500
An older 3-story, 4-bedroom home situated in lovely old Kensington, where quiet respectable living is "the rule rather than the exception." The generous proportion of this exceptionally well preserved and maintained property is a thrill for those who appreciate fine construction a presently sound investment. Oil hot-water heat, storm windows and insulation afford the convenience of present day innovations along with the charm and stability of a past generation. Inspection is by prearranged appointment only.
HAYCRAFT REALTY
Number 1, Conn. Ave., Kensington, Md.
Pl. 0357 or Pl. 0978 after 6 P. M.

SILVER SPRING
New Colonial homes in our closest subdivision; near 2 bus lines; finest residential area; 6 large rooms, ½ bath on 1st floor; lovely kitchen with breakfast space; side porch; sun deck; solid concrete foundation. Most reasonable terms. Trades considered. EM. 6440.
WOODSIDE REALTY CO.

SILVER SPRING—$21,500
Modern and attractive 6-room detached brick, fireplace, gas heat, 2 baths, equipped kitchen, porch, deep lot; immaculate condition and in a lovely neighborhood. Exclusive
RAFFELL REAL ESTATE, SH. 1103

SILVER SPRING
Georgia Ave. Extended
On 1 Acre of Ground
Lovely 6-room detached home, completely remodeled, containing large rooms, 4 bedrooms, 2 modern baths. Walking distance to schools, transportation. A sensational buy with only $3000 down and low monthly payments.
CALL TILL 9 P. M. SLigo 1709
DREISEN FREEDMAN, Inc.

SIL. SPG.—New 6, 7, 8 rms., 1-3 baths; fireplaces, h.-w.h., gas. (Den, bdrm. and bath 1st fl.) Fine for doctor. H. F. BIEBER, SH. 6565.

SILVER SPRING
We have several 3-bedroom homes in fine areas, with powder room on first floor and 3 bedrooms and bath up; lot from 60x120; ready for occupancy. Call this weekend for appointment. Priced between $15,250 and $18,500.
Edw. C. Holmead, Realtor
SH. 6200

SILVER SPRING, GLENVIEW—$2,000 down, $95 per month. On level lot, 70 by 100 ft. Detached brick. Living room, dining room, kitchen, 3 bedrooms. Possession with deposit. Mr. McCormick, with TROIANO REAL ESTATE CO. NA. 3560. Eves., DI. 8822, Ext. 527.

SILVER SPRING
New detached Cape Cod home in the Indian Spring Club section. Four bedrms., living rm. with fireplace, dining alcove, kitchen and 1½ baths; rear porch. Home completely insulated and weatherstripped. Gas h.-w. heat; ½ block transportation.
FRED A. SMITH, Realtor
1113 17th St. N.W. RE. 6661.

SILVER SPRING
OPEN TODAY 1 TILL DARK
407 WHITESTONE ROAD
Excellent 6-year-old brick and frame detached home, located in desirable area of fine homes. Fully modern, attractive and in new-house condition. 26-ft. living room with fireplace and dining alcove, opening up into one large, beautiful sunroom; kitchen modernized with dishwasher, 2 large, delightful bedrooms and tile bath; screened porch; gas h.-w. h., full basement; fine, deep, fenced-in yard. See this beautiful property today. It will please you. Only $13,500.
DIRECTIONS—From Silver Spring drive out Colesville pike to Four Corners, right on Old Bladensburg rd. a few blocks to Whitestone rd., left to Open sign.
Capital View Realty Co.
REALTORS
925 New York Ave. NA. 9797.

SILVER SPRING
2-story prewar brick, 5 rooms and bath; near shopping and bus. Price, $12,950.
LOWERY & MELTON, Realtors. SH. 9200

SILVER SPRING
$19,950
7-YEAR-OLD BRICK
Living room, dining room, kitchen, breakfast nook; 3 bedrooms, 1½ baths; sun deck, recreation room, venetian blinds, screened porch; gas heat; located Indian Spring Club Estate section.
GRAHAM-HALL, Realtors
SH. 6626 Eves., WI. 7187

SILVER SPRING
$19,950
7-YEAR-OLD BRICK
Living room, dining room, kitchen, breakfast nook; 3 bedrooms, 1½ baths; sun deck, recreation room, venetian blinds, screened porch; gas heat; located Indian Spring Club Estate section.
GRAHAM-HALL, Realtors
SH. 6626 Eves., WI. 7187

UNIVERSITY PARK
On one of the loveliest streets in this exclusive neighborhood, a substantial 7-room colonial home with full center hall, 1st-fl. den or sunroom, 3 twin-sized bedrooms; stairway to large attic. Gas h.-w. h. This delightful home is priced to sell at $16,500.
ROBERT S. DAVIS & CO.
8804 Balt. Ave., Hyattsville, Md.
WA. 3900.
Open daily and Sunday till 9 p. m.

WOODSIDE FOREST
Here is a lovely 2½-bath, 2-story brick home in a truly fine neighborhood, situated near shopping, schools and transportation. First floor has large living room, dining room, kitchen and powder room, side screened porch; 3 large bedrooms and 2 baths up. Beautifully landscaped lot. Call for appointment to see.
Edw. C. Holmead, Realtor
SH. 6200

Woodmoor Silver Spring
Veterans or Nonveterans—$14,500
103 Eastmoor Drive
OPEN SUNDAY 12 TO 5
Only 3 left. New 6-room brick home, fully equipped kitchen, dining room, large living room with fireplace, picture windows; concrete porch, gas heat, storage attic; convenient to schools and shopping.
HENRY J. CONNOR, INC.
Builders, Realtors
WI. 1683. Eves. and Sundays, OL. 3160.

WOODSIDE FOREST, MD.
Lovely Georgian Colonial, on large corner lot. With 2 additional wooded lots. Living room with fireplace, dining room, kitchen and powder room, 1st floor; 3 bedrooms, 2 baths second floor; built-in garage; full basement. Recessed radiators. Modern throughout. Arrange to see this value. Mr. Holmes, EM. 6635.
Paul P. Stone, Realtor
NA. 7379

BRICK CAPE COD
Lot 50x200, near Univ. of Md., 2 bedrms. down, room for 2 up, tile bath, lge. brick tile bsmt., gas heat, aluminum storm windows and screens; first trust of $6700, at 4% $54 per mo. Owner will accept $3000 cash. $12,500.
BURCH REALTY CO.
Berwyn, Md. TO. 8783. TO. 6338.
Eves., TO. 4856, UN. 3391.

BUNGALOW—$8,950
CAPITOL HEIGHTS, MD.—Immaculate 4-room and bath bungalow with full basement, automatic oil heat, insulated laundry tubs; new-house condition; 1 block from bus and shopping center. $6500 building and loan, first trust at 4% payable, $46 month. To buy this house call NA. 6730 till 9 p. m.
R. A. HUMPHRIES, Realtor
808 North Capitol St.

Sale, Suburban Houses 67

MARYLAND
TAKOMA PARK
$12,500
6-room red brick bungalow with expansion 2nd floor, suitable for 2 additional bedrooms and bath.

Sale, Suburban Houses 67

Continued From Preceding Page

VIRGINIA

Beverly Hills, Alex.
MODERN BRICK
First floor tiled bath and bedroom; living room, kitchen, each with fireplace and dining room; second floor has 2 bedrooms and tiled bath; oil burner h.-w.h.; att. garage; ven. blinds; aluminum screens thruout; slate roof; wooded lot. Nearly 100 ft. front; flag stone terrace; immed. pos.
WORTHAM
AL. 7411.

BEVERLY HILLS, ALEX.
MODERN BRICK
First floor has a tiled bath, adult's bedroom and a child's bedroom or nursery, large living room, fireplace, equipped kitchen. 2nd floor, 2 bedrooms, tiled bath; basement, maid's room and bath, oil a.c. h., attached garage; wooded lot 65 by about 210; $21,500, terms.
WORTHAM, AL. 7411.

BEVERLY HILLS
Charming brick home with slate roof, on a well-landscaped corner lot; consisting of attractive living room with fireplace; nice dining room, pine-paneled den; ½ bath, large fully equipped kitchen and screened porch on 1st floor; 2d floor has 3 large bedrooms, tiled bath, sun deck, ventilating fan. Full basement with shower. Oil heat. Copper piping. Price, $32,500. Substantial cash. Immediate possession.
EXCLUSIVELY WITH
G. C. KEELER, Realtor
2018 Mt. Vernon Ave. TE. 2760

CLARENDON
OPEN 2 TO 5:30
3408 Wilson Blvd.—Unusual opportunity to have a home and business or several apts. 5 bedrms. Brick. (2 bedrms., bath on 1st flr.). Lot approx. 50 by 125. Full bsmt., gar. Zoned commercial. To reach: Out Wilson Blvd. 2 blocks past Clarendon Circle to 3408 and "Open" sign.
Lucille Cook, Exclusive
AX. 3972. AX. 4664.

DELRAY, ALEXANDRIA
6-room frame house, zoned for business. Priced reasonably at $13,000. Call KE. 6677, J. H. BENOIT, Realtor.

DOMINION HILLS
Completely furnished all-brick home, 6 rooms including 9 ft. Frigidaire. Only $17,500.
KEER & KEER
OX. 0999. CH. 2859.

FALLS CHURCH
Beautiful 4-bedrm. frame home on large lot; conveniently located; oil heat, large fully equipped kitchen with refrigerator and Deep Freeze; price $16,950.
EXCLUSIVE
JOHN C. WRIGHT, INC.
209 Radio Bldg, Arlington, Va.
CH. 4777, Eves. EM. 2007 or OW. 6176.

FALLS CHURCH
Beautifully arranged modern home. Large living room with fireplace, equipped kitchen with 8 cu. ft. G. E. refrig. and G. E. stove; English-type dining room with fireplace, 2 bedrooms and bath on one level, master bedroom with bath and 2 huge closets on another level, affording complete privacy. Door from master bedroom leads to large sun deck with porch below. Gas heat. Outside entrance to basement. Plenty of storage space. $17,250. For appt. to inspect call
GLOBE REALTY CO.
PA. 9300. FA. 8668.

Falls Church, $5000 Down
Large custom-built brick home. Finest prewar materials throughout. One acre beautifully landscaped lot in fine residential area. Convenient to schools, transportation and shopping center. First floor contains large living room with fireplace; very large library, also with fireplace. Dining room, kitchen including garbage disposal unit and lavatory, two screen porches. There are 4 bedrooms and 2 baths on the second floor. Finished heated attic with built-in drawers, cupboards, storage space. Highly finished basement with maid's room and bath. Built-in garage. Many more unusual features for gracious living and entertaining. Must be seen to be appreciated. By appointment only. Mr. Thompson, FA. 3599, with
SHANNON & LUCHS CO.
1505 H St. N.W., NA. 2345.

FALLS CHURCH
7-apartment converted residence with 3½ acres. ½ block from schools, stores, bus. $32,000.
VIRGINIA DAAVID WILEY, FA. 3747.

LYON VILLAGE
We offer for your inspection one of the most beautiful Colonial homes in this better N. Arlington community. This ad will give a brief description of some of the outstanding features. Call for more complete details and appointment to inspect. There are 4 bedrooms, 4 complete baths, including one on the 1st floor; 24-ft. living room, banquet-sized dining room, recreation room, wonderfully equipped kitchen, 2-car garage, large screened living porch, well-landscaped plot, with several age-old oaks, many other interesting features. Reasonably priced.
WM. W. JOHNSTON
Radio Bldg., Arlington.
OW. 4422 OX. 3111

LYON PARK
Now is the time to get a 6-room home in this most desirable close-in community within 3 blocks of Clarendon; 1 block shopping, schools and transportation. This property is in excellent condition, has large rooms and is priced for quick sale at $14,000.
Wm. W. Johnston, Realtor
Radio Bldg., Arlington, Va.
OW. 4422-OX. 3111

LYON VILLAGE
Pre-war Dutch Colonial, in immaculate condition throughout. Liv. rm., den, din. rm., ½ bath, kitchen, 3 spacious bedrooms, bath, sun deck, full, dry basement, with o. h.-w. heat; ½ block from transportation and shopping. Words cannot describe this home. You must see it to appreciate it.
JOHN B. MILBURN
OW. 7978 OX. 1304

NORTH ARLINGTON
6-room brick Colonial, 1½ baths, oil heat, range and refrigerator; outside entrance to basement; excellent neighborhood. Convenient to Washington and shopping center. Price includes furniture, piano, rugs and drapes. Immediate occupancy. $21,500. Terms. CH. 6090, eves., CH. 6213.
MAC LINDSEY
75 N. Glebe Rd.

SOUTH ARLINGTON
A 2-story masonry home has living room, dinette, kitchen, 2 bedrooms and bath; utility room, oil air-conditioned heat; nice level lot; 10 minutes to Pentagon Building; $2,000 cash and $62 per month will handle.
SEWELL REALTY CO.
14 S. Glebe Rd. (at Lee Blvd.)
GL. 1878 or 9574

STERLING, VA.
6-room bungalow, on 2 acres; large screened porch, inclosed rear porch; electricity; near stores, schools and transportation. $8,500; $1,500 cash.
J. L. C. WEST, FA. 2135

TYLER PARK RESALE
2-bedroom brick bungalow, full basement, expansion attic, equipped kitchen, auto. gas heat; about $2,400 cash required, balance $59 per month, including taxes and insurance.
STATE REALTY CO.
Exclusive Agents. FA. 1749.
Eves. and Sundays FA. 9379 or FA. 3022.

WOODLAWN
We offer this prewar, well-structed brick Cape Cod home featuring living room with fireplace, dining room, equipped kitchen, bedroom and tiled bath on 1st floor; 2 large bedrooms and tiled bath on 2nd floor; full basement partitioned for recreation room; oil hot-water heat, 2-car garage; $4,000 cash with convenient monthly payments. Call Mr. Amblem with
LES FARNUM
4632 N. Washington Blvd. OW. 1004

Wynnewood Arlington
An exceptional 6-room, 1½-bath Colonial brick residence, situated on wide level lot; living room is 13x22 with wood-burning fireplace, center hall, full-sized dining room, equipped kitchen and half bath on 1st floor; on the 2nd floor there are 3 excellent bedrooms and fully tiled bath; storm windows throughout. Priced at $18,150. Immediate possession.
WM. W. JOHNSTON
Radio Bldg., Arlington.
OW. 4422 OX. 3111

THREE GOOD BUYS
Owner transferred will sell modern 4-bedrm. (2 up and 2 down), 1½ baths, home on lovely lot for only $14,200. Also extra nice 5-room cor. brick semi-detached; with 1st trust of $7,300 at $49 month for $10,500. Also 2 lovely parkside lots at $1,500 each. We'll bet 3 to 1 you can't find better values anywhere. A. P. HASKELL, CH. 9142.

Fine Stone House on 1 Acre
$12,500
This attractive home is located on a picturesque high speed highway between Centerville and Manassas, Va., only 20 miles from the District, 30 minutes from the Pentagon Building. There is a spacious living room with stone fireplace, junior dining room, beautifully equipped kitchen with 9 ft. refrigerator, 2 nice bedrooms and bath plus 2 additional partially finished rooms on the 2d floor; full basement, G. E. oil burner with summer-winter hookup. 3 porches, fine trees. Level lot, 208x208. Shown by appointment. Easy terms.
CH. 1000 Enzor Realty OX. 2234

Sale, Suburban Houses 67

VIRGINIA

$13,750 FULL PRICE
$3,000 CASH
Will handle this 6-room bungalow in Woodlawn Village, full basement, gas heat, range and refrigerator, nice lot; convenient to everything.
EXCLUSIVELY
JNO. J. LOFLIN
LOFLIN BLDG.,
2420 Wilson Blvd., GL. 4312.

COUNTRY CLUB AREA
All-brick Colonial, built on large scale, with unusual features, of wide through center hall. 6 rooms, 1½ baths. Gas h.-w. h. Corner lot. Must be seen to be appreciated. Priced under $20,000. Call KE. 6677, J. H. BENOIT, Realtor.

NEAR LEE HIGHWAY
Close in, 50x125; high elevation. Price, $2,250. Call KE. 6677. J. H. BENOIT, Realtor.

5-Room Frame Bungalow
IN VIRGINIA HIGHLANDS
Good buy at $12,500; reasonable cash. See this today.
JNO. J. LOFLIN
LOFLIN BLDG.
2420 Wilson Blvd. GL. 4312.

INFLATION OR DEPRESSION
makes no difference here—with an 8-room house to live in and still have income of nearly $200 per month. Let us tell you about this home—$14,250—with $10,000 first trust.
J. FULLER GROOM REALTY CO.
OX. 4487

LOW CASH DOWN
ONLY 1 LEFT
Vacant and brand new. Convenient to shopping, recommended to personnel of Fort Myer and Pentagon. A real opportunity. So be the 1st one to inspect. Call RE. 6650 till 6 p. m.
COLONIAL INVESTMENT CO.

OPEN SUNDAY, 1 TO 5
Bedroom and Bath Down
Breezeway to Garage
Located in the lovely Wynnewood section, just off Washington Blvd. 1st floor consists of large "L"-shaped living room and dining room combination with fireplace, equipped kitchen, 1 bedroom and tile bath; 2 large bedrooms and tile bath up. Full basement, gas heat, slate roof, breezeway to garage, in excellent condition. To reach: Out Washington Blvd. from Clarendon Circle to Jefferson st., turn right to No. 1530 and our sign.
LES FARNUM
4632 N. Washington Blvd., OW. 1004.

3-BEDROOM BRICK COLONIAL
Superbly decorated, immaculately clean, located near Lee Blvd., close to Washington, all rooms are spacious, fireplace in living room, gas heat; owner leaving town, anxious to sell, $17,500.
JNO. J. LOFLIN
LOFLIN BLDG.
2420 Wilson Blvd. GL. 4312.

1ST FLOOR—½ BATH
Near Wilson blvd., Arl., Va., very close in. We have this lovely 6-rm. Colonial brick home for sale; living rm. with firepl., dining rm., kit., ½ bath and porch; 3 bedrms. and bath upstairs; full bath and firepl. in bsmt. To see, come to
MANNAS REALTY CO.
2116 Wilson Blvd., GL. or OX. 2784.

BRICK RAMBLER
IN NEW-HOUSE CONDITION
LOCATED IN GOOD RESIDENTIAL SECTION OF N. ARLINGTON
Entrance foyer, large living room with fireplace, nice dining room, modern equipped kitchen with breakfast space, master bedroom, another guest bedroom and lovely tiled bath; stairway to 2nd floor which can be finished into additional large studio room; full basement with partially finished recreation room, outside entrance; oil h.-w. heat; convenient to schools, shopping and transportation, 12 minutes to Pentagon. Priced at $14,500; substantial cash. Immediate possession. Shown by appointment through
N. C. GROVES
"Broker of Better Homes"
OW. 5299

OPEN TODAY, 1 TO 6 P. M.
Fine Stone House on 1 Acre
$12,500
This attractive home is located on a picturesque high speed highway between Centerville and Manassas, Va., only 20 miles from the District, 30 minutes from the Pentagon Building. There is a spacious living room with stone fireplace, junior dining room, beautifully equipped kitchen with 9-ft. refrigerator; 2 nice bedrooms and bath plus 2 additional partially finished rooms on the 2nd floor; full basement, G. E. oil burner with summer-winter hookup; 3 porches, fine trees. Level lot, 208x208. Shown by appointment. Easy terms.
To reach—Follow Lee hwy. (Route 211) to Centerville, left at Centerville on Manassas hwy. for approx. 3 miles to "open sign" on left side of hwy.
ENZOR REALTY CO.
CH. 1000 OX. 2234

OPEN SUNDAY, 1 TO 6
$1,500 down and balance like rent will enable you to own an above-average 5-room brick home on a large corner lot, located in a well-kept section of better homes. Glassed-in porch, full basement, gas heat, recreation room with built-in bar. Excellent condition. A fitting home for Army or Navy officer of any rank, yet terms are such as to make purchasing a sounder investment than rental.
Out Lee highway past Glebe rd. to George Mason drive, right to 27th, left to Edison and right to 2804 N. Edison and "Open" sign.
R. W. MULLEN
3111 Columbia Pike.
OX. 1882 till 9 p. m.

Immediate Possession
If you are looking for a stone bungalow, we have only one left. Located in vicinity of Falls Church. Consisting of living room, very large combination kitchen with dinette space, with gas stove and refrigerator; 2 bedrooms and bath, large utility room, gas h.-a. heat; storage attic; house in excellent condition; nice neighborhood. Landscaped yard, approximately 60x150, ample space for a garden. Combination storm doors, screens, Venetian blinds. Convenient to parochial and public schools, shopping, transportation and churches. Full price only $11,950. Easy terms can be arranged.
AL BAKER & SON
Realtors
116 S. St. Asaph St., Alexandria, Va.
AL. 6644. TE. 7343.

4-Room Frame Bungalow
Bath; fully furnished. Full price, $8,500, with $1,500 down.
4-ROOM FRAME
On approx. 1 acre. Price, $7,000.
4-ROOM FRAME
Barn, ¾ acre. Price, $7,950.
2-FAMILY HOUSE
On ½ acre; $1,500 down.
EXCLUSIVE WITH
CURTIS E. MARTIN, Realtor
120 S. Royal St., Alexandria, Va.
AL. 6815 TE. 2548

NEAR PATRICK HENRY
AND
Thomas Jefferson Schools
In S. Arlington—Attractive 2-story brick, 3 large bedrooms, bath on 2nd floor; ½ bath on 1st; ½ bath in basement. Full dining room and equipped kitchen; very desirable neighborhood. Immediate possession. Priced right. Substantial cash.
HICKS REALTY CO.
Realtors
3706 Mt. Vernon Ave., Alex., Va.
OV. 3835, OV. 3967. Eves., AL. 3369.

Near Fairfax Courthouse
20 Min. Pentagon-Navy
Beautiful brick home, approx. ½ a. ground. Large living room, dining room, bedroom, equipped kitchen, breakfast room, 1st fl.; 2 master bedrms., bath, 2d. Full basement, oil burner, h.-w.h.; spacious landscaped front lawn (rock garden), fruit trees, raspberry bushes, garden, strawberries. Conv. transp. Reasonably priced, terms. Wortham, AL. 7411.

Frame House and 30 Acres
23 miles from Washington; living room, den, 2 bedrooms, kitchen equipped; full bath, utility room with laundry tubs, front and rear porches; price, $9850.
JOHN C. WRIGHT, INC.
209 Radio Bldg., Arlington, Va.
CH. 4777, Eves. EM. 2007 or OW. 6176.

CALIFORNIA RAMBLER
5 minutes from Pentagon. 3 large, sunny bedrooms, comfortable living room with picture window, dining room, equipped kitchen, bath; garage; on wide, shaded lot.
Old Dominion Realty
GL. 2829.

Sale, Suburban Houses 67

VIRGINIA

OPEN FROM 2 TO 5
LYON PARK
801 N. Cleveland st., right off Pershing dr. 26-ft. liv. rm., lge. din. rm., kitchen on 1st fl.; 3 big bedrms. and bath on 2d; lge. lot; full bsmt.; garage. $11,950 for immed. sale. M. L. Alvig, CH. 1901.

BUNGALOW
Good location in N. Arlington; 2 bedrooms, large living room, dining room, kitchen equipped, bath, utility room; gas heat and garage. Price $11,500.
JOHN C. WRIGHT, INC.
209 Radio Bldg., Arlington, Va.
CH. 4777. Eves., EM. 2007 or OW. 6176.

CHARMING ESTATE
Within 8 Miles of the Nation's Capital
You will find quiet seclusion on the 6½ acres superbly landscaped and screened from the highway by a thick high hedge. The large and spacious home of 10 rooms, 4½ baths was built in 1938 of handmade special sized Colonial brick and the finest materials and workmanship.
The grounds are abundant with boxwood, thousands of bulbs, rhododendrons, native trees, holly, japonica and 12 Japanese flowering cherry trees. There are new fences and pastures for horses, and stone barn, 3-car garage, wide flagged walks and terrace and all newest modern conveniences in this ideally situated retreat, 20 minutes from the busy city.
ROMYE LAMBORN, Realtor
EXCLUSIVE AGENT
1601 S. Arlington Ridge Rd.
OT. 8586. OT. 8035.

8-UNIT APT. BLDG.
All brick construction located in North Arlington. Convenient to bus, shopping, schools and churches. Well rented, with good financing. Will take your home as down payment on same. Shown by appointment only.
SEWELL REALTY CO.
14 S. Glebe Rd. (at Lee Blvd.)
GL. 1878 or 9574

Owner Will Sacrifice
beautiful 7-room brick Cape Cod; 2 bedrooms up, 1 bedroom and bath down; den, dining room, living room with fireplace, all-electric kitchen, full basement with ample space for recreation room; 1½-acre lot with chicken house, grape arbor, rose garden; convenient to shopping and transportation.
DAVIS REALTY CO.
CH. 4333.

2-APARTMENT HOME
At a price not much greater than today's cost of a single-family dwelling. An unusual and charming corner property, with beautiful landscaping and flower garden. One 2-bedroom and one 1-bedroom apartment, close to bus. Good neighborhood. The price of $14,250 makes the purchase of this home a sound investment.
R. W. MULLEN
3111 Columbia Pike
OX. 1882 till 9 p. m.

Bedroom and Bath Down
2 Bedrooms and Bath Up
New all-brick homes in fine Arlington residential section; all-equipped kitchen, including garbage disposal unit; lovely living porch off dining room; complete recreation room in large, full basement; gas a.-c. heat; large landscaped lot. Price, $16,750, $3750 cash. See these now—they are going fast!
LURIA BROS.
2046 Wilson Blvd. GL. 3166.

A Real Buy and Only 2 Left
Unusually spacious brick bungalows, 3 bedrooms, 2 full tile baths, large kitchens, full basements, gas a.-c. heat. Excellent location. Price $18,500. Terms.
LARGE 2-STORY BRICK
7 rooms, 2½ tile baths, beautiful recreation room, full basement, oil h.-w.h., conveniently located and in a desirable section of N. Arlington. Substantial cash. Terms.
SIMPSON & MAYS, Realtor
Builders of Certified Homes
CH. 7777. OX. 1186.

3 Bedrooms, Den, 2 Baths
$15,950
This older home situated on over ½ acre ground is an excellent buy for someone with large family that likes spacious rooms and pretty yard, with big trees and only 3 blocks to bus and shopping. 1st floor consists of 30x14 living room with fireplace, large modern kitchen, dining room, den and full bath; large front porch. There are 3 bedrooms and bath on 2d floor, steps to storage attic; full basement with recreation rm.; oil hot-water heat; one-car garage. Owner will accept reasonable terms. Call for appointment to inspect.
J. WESLEY BUCHANAN
1501 Columbia Pike.
CH. 1341. OX. 2798.

LOVE THAT HOUSE!
A perfect Valentine is this picture bungalow surrounded by a picket fence; close in to D. C. and only a ½ block from bus and near schools; 2 bedrooms and bath on 1st floor, 2 bedrooms and sewing room on 2d. full basement, 3-car garage. Don't wait till it thaws out to see this—it won't last that long. Price, $12,950.
LURIA BROS.
2046 Wilson Blvd. GL. 3166

All Brick—Immaculate
which is the end of a group of homes. 2 excellent bedrooms, tiled bath, living room, dining room, kitchen; full basement, oil heat. Priced at $10,500. Owner will consider any reasonable offer.
ARLINGTON REALTY CO.
2204 WILSON BLVD.
GL. 1900. OX. 4123.

IN THE SPRING
Anyone's fancy would turn to love of this property. In fact, we are sure that if you see it now you won't wait 'till spring to buy it; large living room with fireplace, dining room with corner cupboards, den with outside entrance to stone terrace; 2nd floor consists of 2 large bedrooms, ample closet space, stairway to floored attic, full basement, oil air-conditioned heat; lot 65x320; convenient to schools and everything. Priced at $15,500.
JNO. J. LOFLIN
LOFLIN BLDG.
2420 Wilson Blvd. GL. 4312.

OPEN TODAY, 1 TO 5 P.M.
SMALL ESTATE WITH CHARM ON 2 ACRES
Nearby Virginia—This attractive and distinctive Southern Colonial home, lovely and immaculate, about 6 years old, located in delightful area of fine homes, ideal for young or retired couple; nice entrance foyer, beautiful living room with beamed ceiling and picture windows, large solarium with French doors opening onto flagstone terrace, large step-down knotty pine-paneled den with bookshelves and beautiful Colonial fireplace, dining room with beamed ceiling, picture windows, most attractive kitchen, fully equipped guest bedroom with private bath complete 1st floor. 2 nice bedrooms and bath, plenty closets and storage throughout. Furnace room, oil air-conditioned heat, laundry room, attached 2-car garage; beautifully landscaped with white board fencing. Most convenient to Pentagon, Navy Annex, 15 minutes to downtown Washington. This is an outstanding good-looking property offered by owner on account of transfer. Most reasonably priced, $21,500. Substantial cash will handle, balance well financed.
To reach: From Pentagon on Columbia Pike past Baileys Cross Roads to Route 620, turn left at sign, go 1 mile to our Open Sign and house.
EDWARDS REALTY
KE. 5511. KE. 5855.

OPEN TODAY 1 TO 5
A lovely new brick Cape Cod home, sitting on one of the prettiest lots in Falls Church. Living room with fireplace, dining room, equipped kitchen, bedroom and full tiled bath down. 2 bedrooms (all twin sized) and tiled bath upstairs; full basement; gas A. C. heat. Possession now. And we will take another home in as trade.
Directions to reach: Out Lee Blvd. to Seven Corners, bear right on Broad st. or Route No. 7 one block to Roosevelt st., turn right about 100 yards to house on left and our "Open" sign.
CECIL B. LUPTON, Realtor
OW. 5333. OX. 0859.

3 Blocks to Wash.-Lee High School
5 bedrooms, 2 baths, with 1st floor den and bath; spacious living room, fireplace, large dining room, bay window, large kitchen (not equipped), ample closets, stairway to floored attic; full basement with outside entrance; h.-w. heat. 2 large porches. Garage. Lot 74x207; abundance of fruits. An older type home but a wonderful value at $15,500. Shown by appointment.
L. McGEE KING, REALTOR
GL. 5273. CH. 5508. OX. 0300.

Row Brick Houses—Furn.
2 bedrooms, living room, dining room, equipped kitchen, tiled bath; finished room in basement; oil burner, a.-c. heat. $10,500 and $11,000.
J. LEE PRICE
2303 S. Arlington Ridge Rd.
OT. 7504. IVy 1272.

Sale, Suburban Houses 67

VIRGINIA

CALIFORNIA RAMBLER
$14,250
Nestling in the shade of huge old oaks, in a setting of peaceful quiet and charm; lies this lovely 3-bedrm. home and attached garage. Remote from the din of heavy traffic, yet very close to everything. Open for your inspection Saturday and Sunday, 1 p. m. till 5.
To reach: Out Columbia Pike, 2 blocks past Glebe rd., turn right at S. Quincy to 829.
JOHN B. MILBURN
OW. 7978. OX. 1304.

STONE AND BRICK
An unusually spacious and beautifully appointed 3-bedroom home, 1st floor ½ bath, slate roof, copper plumbing, built-in garage, impossible to duplicate for $24,000. Phone OW. 1635.
ROSCOE C. BANGS, REALTOR

2 CAPE CODS
So throw the helm hard over and anchor long enough to see these new homes with 2 bedrooms and tile bath on first floor, 2 bedrooms and tile bath on second floor. Both homes have large lots, in addition to other interesting features. Exceptional values and definitely the best buys in their class. $18,500 and $19,500
SMITH REAL ESTATE CO.
CH. 8007 or GL. 0484

BUNGALOWS
$9,500-$10,000 and $15,000
One brick with garage and oil burner, 2 bedrooms, tiled bath, living room with fireplace, dining room, equipped kitchen, finished room on 3rd. One with ⅓ acre of ground. Good terms.
J. LEE PRICE
2303 S. ARLINGTON RIDGE RD.
OT. 7504. IVy 1272.

HERE IS THE TRUTH
ONLY $9,850
$57.50 Monthly, FHA
VACANT—IMMEDIATE POSSESSION
Spic and span, streamlined 2-bedroom masonry home, entirely renovated. Beautiful hardwood floors, 5 large closets, fully equipped kitchen, oil heat, nice lot (50x150), nicely wooded in rear with distant view, 5 minutes to Pentagon Building. Convenient to shopping and buses. Substantial cash payment required (not GI financing). If you are desirous of good living in a comfortable home at low cost it will pay you to personally inspect this property.
SHOWN TODAY 2:30 to 6 P.M.
1044 S. EDISON ST., ARL.
To reach: Drive out Columbia Pike beyond Barcroft Apartments, continue over bridge and turn left at next street to S. 11th, then right one block to S. Edison, right 1½ blocks to property.
DICK BASSETT, Realtor
CH. 5057 CH. 4311

BRICK BUNGALOW
LOCATED IN GOOD N. ARLINGTON RESIDENTIAL AREA
Living room with fireplace, dining room, equipped kitchen, 2 bedrooms, tiled bath, oil h.-w. heat; full basement, with outside entrance; space for recreation room; stairway to large floored attic. Finest materials and workmanship throughout. Price $14,300.
ENZOR REALTY CO.
CH. 1000. Exclusive OX. 2234.

CAN THIS BE TRUE?
Talk about delightful, spaciousness and community progress in semidetached homes, this is it! Beautiful Huntington subdivision, 1 mile south of Alexandria, offers wide streets, deep lots, new shopping center, including theater and lovely 5-room, 2-story brick and asbestos shingled homes with full basement, copper plumbing, laundry trays, gas A.-C. heat. Automatic hot water, equipped kitchen. We have 1 in new-house condition for approximately $2,900 down and $62 per month. Call immediately for appointment to inspect as this home will not last.
AL BAKER & SON
116 S. St. Asaph St., Alex.
TE. 7343 AL. 6644

Open Today and Sunday
1 to 5 P. M.
$13,500 WITH $2,500 CASH DOWN PAYMENT
will buy a 3-bedroom brick colonial in exclusive Lee Blvd. Heights. It has a 21-ft. living room with fireplace; full basement, oil heat, and lot 60x160. Be first to see this one!
Directions—Out Lee blvd. beyond Arlington County line to Lee Blvd. Heights entrance sign and follow arrows to house at 5920 Brook Drive and our sign.
J. WESLEY BUCHANAN
1501 COLUMBIA PIKE
CH. 1341 OX. 2798

4 LOVELY VALENTINES
ONE IS FOR YOU
All are brick, all have 2 bedrooms, tiled bath 1st floor; 2 bedrooms, tiled bath 2nd floor; all have oil heat; 2 are prewar built, 2 are recently built. All have big lots 50x241, 65x200, 50x160, 75x125; all are located in finest sections of nearby Va., among other comparable homes. All are attractively financed on good terms.
J. FULLER GROOM REALTY CO.
OX. 4487

4-UNIT APT.
Close to bus and shopping center; a large first trust on this apartment.
TALMAGE WILCHER
1738 Wilson Blvd. GL. 8017

FOR LOCATION
A 2-story brick, located ½ block off Glebe rd. It contains living room, dining room, 2 bedrooms and tiled bath. Full basement, gas heat; ½ block to transportation. Price, $10,950.
J. WESLEY BUCHANAN
1501 Columbia Pike
CH. 1341 OX. 2798

Charming Custom Built
BRICK HOME
of finest materials throughout. Storm windows, etc. Located in restricted residential section of suburban Alex. Center hall leads to lge. cheerful liv. rm. with firepl, screened porch off liv. rm., lge. gracious dining rm. overlooking rear yard, bright elec. equip. kitchen and adjoining breakfast rm.; 2nd fl., master bedrm. with dble. closets, another twin sized bedrm. and guest bedrm. with lovely tiled bath; attrac. knotty pine rec. rm. with fireplace and bath. Utility rm., oil a.-c. heat; built-in garage; conv. to schools, shopping and transportation. ½ block to bus. 7 minutes to Pentagon. Reasonably priced, attrac. terms. Immed. poss. Shown by app't. Exclusively with
N. C. GROVES
"Broker of Better Homes"
OW. 5299

OPEN FOR INSPECTION
ANY TIME
Beautiful 4-bedrm. brick home, bath on every floor; close to schools and transportation. Best buy for money. $21,000. No agents.
2602 Central Ave., Alex.
TE. 5904. OV. 5710.

Outstanding Value
($9,500), white bungalow, 2 bedrms., tile bath, large living room with dining space, equipped kitchen, utility room including Bendix washer, ½ basement, 1 finished room and large storage space upstairs. Venetian blinds included. Owner might accept GI contract.
ARLINGTON REALTY CO.
2204 WILSON BLVD.
GL. 1900. OX. 4123.

5-Bedroom All-Masonry Home
on 10c bus line in Arlington. Unusual possibilities in this well built, well kept home on fine corner lot. Has double garage, basement, O. h.-w. h., 2 porches. $18,950. Exclusive ELIZABETH W. ROSEN. OW. 1877. Office closed Sun.

ANNOUNCING
THE OPENING OF
CARLIN SPRINGS
A COMMUNITY OF COLONIAL HOMES
$14,250—$14,500
adjoining Arlington Forest.
Applications now being taken for these 3-bedroom brick homes. GI, FHA and conventional loan financing. Choose your lot now so that you may make any changes you desire in the construction of your home.
M. T. BROYHILL & SONS., INC.
CH. 5300

$26,500
OVER 6 ACRES—CLOSE-IN
Pleasantly situated on a hill 8 miles from Washington, this prewar house has a 24-ft. living room with fireplace, an attractive dining room, modern kitchen, tile bath, lavatory, 3 finished bedrooms and 2 small unfinished rooms. There is an oil-fired summer-winter hot-water heating system. The owner keeps his riding horse in the small frame barn, and there is some plank fencing. Terms can be arranged by a reliable purchaser.
MASON HIRST
Annandale, Va., at the end of Columbia Pike. Phone FA. 7447. Closed Sundays.

Sale, Suburban Houses 67

VIRGINIA

OPEN 2 TO 5:30
3-bedroom brick home on ½ acre, near Falls Church. Excellent construction, excellent floor plan. Many of the features buyers are looking for, such as ample closet space, large kitchen, full-sized dining room, fireplace, full dry basement, steel windows with Venetian blinds. Very reasonably priced at $14,950. Come out Lee Highway to Falls Church traffic light, turn right and proceed approx. 3 miles to Dunn-Loring rd., turn left and follow signs for 2 blocks to house. Exclusively, ELIZABETH W. ROSEN, OW. 1877.

ATTRACTIVE brick home, 6-room Colonial, 6 years old; immaculate condition inside and out; 1½ baths; full basement with oil heat. Milton G. Smith, OW. 7200.

IT'S ANOTHER MACE PROJECT
Close to Westover Hills, 3 bedrooms, 2½ baths, gas heat. $19,000. Walking distance to everything. Excellent financing. Occupancy about 30 days.
Drive out Washington blvd. to Inglewood st., turn left 1½ blocks to Exhibit Home and "Sign."

WESTOVER PARK
OPEN EVERY DAY 2 TO 6
For further information call CH. 5600 or GL. 1229.

OLD DOMINION HILLS
OPEN SUNDAY 1 TO 5
Full basement, large lot, fireplace. Possession on down payment. Best location in Arlington.
Out Wilson blvd. to 1012 Larrimore st. to our open sign.
TALMAGE WILCHER
1738 Wilson Blvd. GL. 8017.

WHITE BRICK
2 Bedrooms—$13,500
Near Clarendon—good residential area, full basement, oil heat. Immediately available.
CH. 1000 Enzor Realty OX. 2234

Convenient to Pentagon
Stately trees and lovely landscaping, though covered by snow, will be beautiful in the spring on this corner lot; an immaculate bungalow with 2 bedrooms and bath on the 1st floor, and large beautifully finished bedroom on the 2d; bone-dry painted basement with playroom, oil a.-c. heat. In our opinion the cleanest and best buy in many a day. Really worth seeing. Price, $14,500.
LURIA BROS.
2046 Wilson Blvd. GL. 3166

SIX GOOD BUYS
(1) $2450 cash and $49 per month will buy this $9950 modern 5-room row brick with basement, oil heat, Venetian blinds, refrigerator, etc. (2) Extra-nice 5-room brick, semidetached, for $10,500 with $3100 cash and $51 per month. (3) Modern asbestos-shingle, 4 bedrooms (2 up and 2 down), 1½ bath home for $14,200. (4) Modern prewar 2-bedroom bungalow with perfect expansion attic and no basement, for $9850. (5) Large 3-bedroom 1½-bath brick in lovely section; will go GI for $18,750 with $2500 cash. (6) 4-bedroom 2-bath brick for $18,250. A. P. HASKELL, CH. 9142.

BY OWNER—GI-approved. $10,000. New 5-room California style home. To reach, out Columbia pike to Annandale, left at Annandale to Braddock rd., right on Braddock rd. one block, left to Open sign, or call Mr. Marcoux Monday between 9 and 10 p. m.

$17,950
BRICK COLONIAL
Nearby Virginia—Large living room, Colonial fireplace, fully equipped kitchen, 3 nice bedrooms, 1½ baths; full basement, oil heat, laundry trays. New-house condition. Very close to schools, bus, shopping, desirable neighborhood. Substantial cash required, balance well financed.
EDWARDS REALTY
KE. 5511. KE. 5855.

10 MINUTES PENTAGON
1 block to bus line, shopping center. Yellow brick bungalow-type house; living room with fireplace, dining room, fully equipped kitchen, 2 bedrooms and bath on 1st floor. Large basement. 2nd floor, living room, bedroom, bath, combination dinette and kitchen, equipped. Garage. Large garden, fruit trees, raspberry bushes and grape arbor. The house is in excellent condition, storm windows, screens, laundry tubs, oil burner. The rent on upstairs apartment carries financial side or can be used by occupying family. $19,000, terms. By owner. Please call OV. 5915.

3-Bedroom Brick Home
$17,500—Living room, dining room, large equipped kitchen, full basement, oil burner. Back porch, inclosed and heated; front porch screened; nice corner lot; good location in Alexandria.
J. LEE PRICE
2303 S. ARLINGTON RIDGE RD.
OT. 7504. IVy 1272.

Beautiful English-Type
row brick, $10,550. As a home this attractive property has many points of interest. Located near Glebe rd. and Lee Hwy., in a new, fully developed Arlington community, there are two bus lines and quick service to Pentagon and city. Shopping and theater within 1 block. Brick construction, contains 5 well-arranged rooms, tiled bath, pantry, well-cabineted kitchen, full basement, oil heat, and has hardwood floors. Substantial down payment. Vacant. Owner, GL. 6767.

A RARE BUY—5-room bungalow with expansion attic, full tiled bath, full basement with gas heat; large 1st trust. Milton G. Smith, OW. 7200.

HERE'S YOUR RAMBLER
Located on over ½ acre within 20 minutes of downtown D. C., this 2-bedroom home offers the following additional features, living room with fireplace, full-sized dining room and equipped kitchen; French doors from living room to rear screened porch; attached garage; o.a.-c. heat; lot has numerous tall trees; hard-surfaced road within a few minutes of Seven Corners; $12,500 1st trust at 4% available. Priced at $20,000. Call Mr. Cantwell with
LES FARNUM
4632 N. Washington Blvd. OW. 1004.

YOUR PREFERENCE
noted and tabulated indicate more individual requests for 3-bedroom brick bungalows than any other style home. Then see this beautiful new home described as follows: A living room, 13x23.6 with open fireplace and picture window, dining room. Hot Point equipped kitchen 9.6x18. 3 bedrooms, spacious tile bath and flagstone terrace all on 1st floor; recessed radiation, oil heat, best summer and winter hookup for hot water, Curtis millwork, full basement with built-in garage, fireplace for recreation room and utility room; situated on an acre lot, among homes of refinement. See this home today and buy for everlasting comfort. Priced at $22,500.
SMITH REAL ESTATE CO.
CH. 8007 or GL. 0484

On Lovely Wooded Lot
1½ ACRES
ATTRACTIVE CAPE COD BRICK
4 BEDROOMS
Nearby Va.—Secluded excellent neighborhood is this all brick home; nice entrance; living room, lovely Colonial fireplace, dining room, all electric kitchen, 2 nice bedrooms and bath, 1st floor. 2 twin sized bedrooms, 2d floor. Plenty closets, storage. Large basement, recreation room, oil head. Well landscaped. Convenient location. Reasonably priced for quick sale. $5,000 cash required, balance easy terms. Appointment through
EDWARDS REALTY
KE. 5855. KE. 5511.

Brick Bungalow, $12,250
Assume GI 4 per cent loan with moderate cash payments and buy this 5-room bungalow, partially furnished; attic, full bsmt., automatic heat; on a large lot. To see, come to
MANNAS REALTY CO.
2116 Wilson Blvd. GL. or OX. 2784.

THE DOCTOR'S MANSION
Exclusive location, large, wooded lot; spacious 22-ft. living room, with exclusive adjoining den; beautiful large dining room; large equipped kitchen, with breakfast nook; 3 spacious bedrooms, and 2 tiled baths upstairs; 1-car, attached garage; dream basement, with a recreation room, made for entertaining that cost several thousand dollars. It is worth your while just to see this room. Shown by appt. only.
ARLINGTON REALTY CO.
2204 Wilson Blvd.
GL. 1900 OX. 4123

COUNTRY ESTATE
Charming rose brick house with 17 acres of land, about 200 years old, near Leesburg. The house has been completely modernized, is located in the center of the hunt country; beautiful, large living room with fireplaces at each end, built-in bookshelves; step-down dining room, butler's pantry, completely streamlined kitchen, 3 bedrooms, 2 fireplaces, 2 modern baths, oil heat, laundry, servant's quarters, garage. Shown by appointment only. Call Mrs. Weaver, with
W. B. WRIGHT, EM. 3380
5211 Wisconsin Ave. EM. 3380
Eves. and weekends, AD. 3927

New Arlington Bungalow
A new brick Cape Cod bungalow has living room with fireplace, dining room, kitchen, 2 bedrooms, tile bath, expansion second floor, full basement, gas a.-c. heat. Substantial down payment required. Shown by appointment only.
SEWELL REALTY CO.
14 S. Glebe Rd., at Lee Blvd.
GL. 1878. GL. 9574.

OLD DOMINION HILLS
Full basement, large lot, fireplace. Possession on down payment. Best location in Arlington.
TALMAGE WILCHER
1738 Wilson Blvd. GL. 8017.

Sale, Suburban Houses 67

VIRGINIA

OPEN SUNDAY 1 TO 5
5013 No. 17th St.
ARLINGTON
Desirable Woodlawn near Arlington Hospital. Attractive Georgian brick on wide corner lot. Pleasing first floor plan has liv. rm. with fireplace, din. rm. and modern kitchen. Upstairs: Two large bedrooms and tiled bath; full basement; oil heat; conv. to two bus lines and school. Mr. Baldwin on premises.
To reach: Out Washington blvd. to N. Edison st., rt. to our sign at north 17th corner; or out Lee hgwy. to Glebe rd., left to N. 17th st., and rt. to our sign at north Edison corner.
JAMES L. DIXON & CO.
EXCLUSIVE AGENTS
1022 17th St. N.W. EX. 3760
Eves., GL. 4400, Ext. 3

OPEN SUNDAY 1 TO 5
747 N. Albemarle Street
Attractive brick house; nicely landscaped lot; convenient to bus line, churches and schools; 1st floor: living room with fireplace, dining room, modern kitchen, electric refrigerator, gas range, screened porch; 2d floor: 3 bedrooms and bath. Nice, full basement with laundry tubs and oil heat. Mr. Berkey on premises. To reach: Wilson blvd. to N. Albemarle st., turn left to our sign, or Lee blvd. to Glebe rd., turn right to Wilson blvd., left on Wilson to Albemarle, then left to our sign.
JAMES L. DIXON & CO.
1022 17th St. NW. EX. 3760
Evenings, GL. 3382
EXCLUSIVE AGENTS

NEAR FALLS CHURCH
4-bedroom frame prewar home with attached garage. Located on ½ acre lot, well landscaped. Young fruit trees and grape arbor. Immediate occupancy. Price $13,500. Convenient terms.
COFFEY REALTY
FA. 3632. FA. 7843.

FURNISHED—$2300 CASH
Near Alexandria, 2-story, 2-bedroom, nearly new, completely and tastefully furnished, including Bendix home laundry. Move in with $2300 cash and assume 1st trust. Payments, $63.63 per month, including taxes, insurance, interest and principal. Vacant.
C. L. Hanowell Co., Realtor
GL. 7343 EVES., CH. 7736

YOU'LL FEEL BETTER WHEN YOU OWN YOUR OWN HOME, SAYS DOCTOR
(1) $11,950—2-bedroom brick bungalow, full basement, auto. heat, expansion attic; 3d bedroom partly finished; equipped kitchen; block to bus; $9,000 4% 1st trust; $52 month includes everything. Price, $11,950.
(2) No waiting, vacant; $14,850; low cash; 4-bedroom brick, plus living room, fireplace, dining room, equipped kitchen, basement, oil a.-c.h.; low cash.
(3) $2,500 cash; rambler, 6 rooms, garage, big lot; block to bus; good terms; reasonable.
(4) $14,250—5-room brick bungalow, close in, convenient to everything; A-1 area.
(5) $19,500 — Cream quality area; brick; 2 bedrooms, full bath on each floor; living room, fireplace, recreation room space; copper downspouts; beautiful big wooded lot; 1 block to bus N. Arl.
(6) $22,750 — 9-room home, older American style; ¾ acre; right in Falls Church; ½ bath on 1st floor, full bath up; oil heat; vacant.
(7) Other homes to select. When you think of homes, think of Providence.
Dial PA. 3343
PROVIDENCE REALTY, PA. 3343

OPEN 12 TILL 5:30
306 E. BELLEFONTE AVE., ALEX., VA.
Ready for quick settlement, beautiful gleaming white bungalow. 1st floor living room with fireplace, 2 bedrooms and bath, dining room, kitchen with pantry; 2d floor has 2 bedrooms; full basement. Nice lot. To reach from Washington—Take Mount Vernon ave. to Bellefonte ave., left to 306.
DAVIS REALTY CO.
CH. 4333.

A Member of the British Embassy
is leaving, for that reason you are offered this unusual home, foyer entrance, spacious living room with french doors, to adjoining porch; family-sized dining room, large equipped kitchen; side hallway to 2 spacious bedrooms and tile bath; upstairs we find a beautiful studio with picture window overlooking rear lot, and exclusive adjoining property; large basement; recreation space with ½ bath and maid's room; 1-car garage. Located in country club area and shown by appt. only.
ARLINGTON REALTY CO.
2204 Wilson Blvd.
GL. 1900 OX. 4123

GI—$500 CASH
6 rms., bath, ½-acre lot, 12 miles out. $10,500. Call OX. 0017, GL. 4914.
Harrington Realty Co.

COUNTRY SECLUSION
But yet in the city and all the features you want, bedroom and bath on 1st floor; 2 bedrooms and bath on 2nd; large living room, with fireplace; side porch; full dining room; equipped kitchen. Full basement with outside entrance; ½-acre wooded lot.

MOVE IN TOMORROW
Its hard to find rentals, isn't it though and with a reasonable down payment you take possession of this all-brick, 3-bedroom house. All rooms are spacious and the location is tops. Total price, $14,950.

RAMBLING RAMBLERS
We have a nice group of custom ramblers on lots ranging from ½ to 2 acres, best locations. Call us for further information or to inspect.

VALUE AND COMFORT
are combined in this all-brick 3-bedroom, 2½-bath home, living room with fireplace, full dining room, breakfast space in kitchen, large screened porch; detached garage; located vicinity Glebe rd. and Lee hwy.

Yes, We Have Bungalows
All-brick and the best values on today's market; living room with fireplace, equipped kitchen, full basement with outside entrance; attic is insulated, with space for 2 more bedrooms, with heat and plumbing roughed in. Try $3000 down.

$3,000 DOWN
and convenient monthly payments make you the proud owner of this charming all-brick 2-bedroom home. Total price, $12,950.
Real Estate Service, Inc.
Lee Highway at Glebe Rd.
GL. 0561 OX. 2585

5 BEDROOMS
plus the other normal rooms, all in perfect condition. Priced at $12,950. Also full basement, outside entrance; 2 porches, nice level lot, outstanding; close-in Arlington location. This property is so reasonably priced it is being offered to Veterans or non-veterans.
ARLINGTON REALTY CO.
2204 Wilson Blvd.
GL. 1900 OX. 4123

Attention, Garden Enthusiasts
Here is a wonderful garden, ready for your enjoyment; 12 bearing fruit trees, large asparagus bed, large strawberry bed and a large and very fertile plot for growing vegetables, several beds of unusually fine roses and an abundance of ornamental shrubbery, including 6 dogwood trees, lovely perennials and a numerous planting of spring blooming bulbs. Over-all dimension of lot 50x250. Excellent Cape Cod type house in splendid condition; 7 years old; contains 7 rooms and bath, full basement, large recreation room, oil heat with hot-water radiation; transportation at door. Parochial school and Villa Marie Academy 1 block; public schools 4 blocks; shopping center 3 blocks, Catholic church 1 block, other churches 7 blocks. Price $16,950.
J. WESLEY BUCHANAN
1501 Columbia Pike
CH. 1341—OX. 2798

VALENTINE SPECIALS
2-bedroom clapboard bungalow in Falls Church, ½ block off Lee Highway.
5-room Cape Cod
with expansion attic; on ½ acre; oil h.-w. heat; fireplace, equipped kitchen; ½ block off Lee blvd.
4-Bedroom, 1½ Bath
2 fireplaces, oil a.-c. heat; 1 acre; 12 miles from D. C.
Bungalow
7 rooms, oil h.-w. heat; equipped kitchen, attached garage; ½ acre; near transportation.
2 nice 3-bedroom bricks
In N. Arlington
WILLIAMS REALTY CO.
3806 Wilson Blvd. OW. 6161.

Most Unusual Rambler
on secluded acre, 10 miles D. C. 3 bedrooms, 2 baths. Picture book recreation room with bar, 2 stone fireplaces, picture windows, etc.
CAROLINE L. CAMPBELL
GL. 8046

Sale, Suburban Houses 67

VIRGINIA

BRICK BUNGALOW
$2300 cash, balance less than rent. Expansion attic; full basement with outside entrance; move right in., $12,950.
HALL REALTY CO.
Exclusive Agents
Courthouse Sq., Arl., Va.
OX. 1007; OW. 5858; Nights, OW. 3459.

3-Bedroom Brick Colonial
Unusually large rooms, in excellent neighborhood, $4000 down payment.
HALL REALTY CO.
Courthouse Sq., Arl., Va.
OW. 5858; OX. 1007. Nights, GL. 2801.

Who Said There Were No Brick Bungalows at $10,500?
Here is just about the cutest one you have ever seen at exactly that price. There is ⅓-acre of ground with it, too. Also aluminum storm windows; 2 bedrms. and nice bath; living room, dining room, equipped kitchen; oil h.-w.h. Only 5 min. from downtown Washington by car and 15 min. from Alex. If you want a bargain see this.
ARLINGTON REALTY CO.
2204 Wilson Blvd.
GL. 1900 OX. 4123

OPEN TODAY, 1-6 P. M.
Lovely suburban home in Sleepy Hollow on ½ acre of ground, well constructed of brick and white clapboard. Charming studio living room with fireplace and large picture window; bright, cheerful dining room, large kitchen with breakfast nook, den and ½ tile bath on 1st floor; upstairs there are 2 most attractive bedrooms with another tile bath, plenty of closet space; rooms all well lighted, and the entire home is in nice condition; a lovely wide screened porch surrounds part of the front and the entire side of the home; detached garage, oil heat, full basement with outside entrance. Owner leaving for California and available at once. See this charming home today. Out Lee blvd. to Seven Corners, turn left on road to Ravenwood Estates, turn right 1 block on Holmes Run rd. to open sign.
Marshall J. Waple Co.
1224 14th St. N.W. DI. 3346

Stone and Brick Bungalow
in good N. Arlington neighborhood. Large living room with fireplace, dining room and fully equipped kitchen. 2 large bedrooms and bath. 2nd floor has one large pine paneled room; full basement with oil a.-c. heat and outside entrance. Venetian blinds throughout. Large lot. Substantial cash required. Call for appointment to inspect.
WILLIAMS REALTY CO.
3806 Wilson Blvd. OW. 6161.

LOVELY STONE
A couple or 3 with appreciation for the unusual will enjoy living in this gracious home. L. r. 20x20 with huge stone firepl.; having overhanging balcony, 2½-bedrm. bungalow. $15,500.
HALL REALTY CO.
Exclusive Agents
Courthouse Sq., Arl., Va.
OW. 5858, OX. 1007; Nights, TE. 4259.

LOOKING FOR SPACE?
4 bedrooms, 2 very large enclosed side porches, basement finished in knotty pine, outside fireplace; you can't lose on this one.
TALMAGE WILCHER
1738 Wilson Blvd. GL. 8017.

14 Attractive Cape Cod Brick 4-Bedroom Homes
Nearing completion, situated on ½-acre lots, conveniently located, these homes boast these quality features: large living room with f.p., flanked by bookcases, full-size dining room, large, modern kitchen with plenty of cabinets and breakfast nook, bedroom and ½ bath on 1st floor; 3 bedrooms and full bath upstairs; screened porches; oak flooring throughout; full basement; gas fired hot-air heat; full price $17,250. For further information call
Commonwealth Realty Co.
OW. 5500. OX. 2341.

CLOSE TO PENTAGON
We offer an attractive row brick in a good neighborhood. Yes, it has oil heat, but cost of heating is very low. Consists of living room, dining room, kitchen, 2 bedrooms and bath. Full basement, laundry tubs, front and rear fenced. Convenient to schools, buses and shopping. Full price, $9,950. Terms can be arranged.
AL BAKER & SON
Realtors
116 S. St. Asaph St., Alexandria, Va.
AL. 6644. TE. 7343.

BUNGALOW
$84 PER MONTH
Home is in excellent condition; living room, 2 bedrooms and bath; very attractive kitchen and dinette arrangement, stairway to second floor, space for large studio room, has 3 windows, full basement, oil a.-c. heat; outside entrance, space for huge recreation room, attractive lot, 70x125; 30 minutes to D. C. Has all city conveniences and service. Approximately $2000 down. Exclusive with
FRED J. GEORGE
2173 N. Glebe Rd. GL. 6777. OX. 0141

3-BEDROOM BUNGALOW
on 1½ acres, 14 miles D. C. Fireplace, beautifully equipped kitchen. Expansion attic.
CAROLINE L. CAMPBELL
GL. 8046

VACANT
5-Room Brick—$10,950
WITH RECREATION ROOM
Close-in convenient location, prewar brick (fireproof) construction. This 2-story semi-detached home offers an attractive living room, junior dining room, fully equipped kitchen on 1st floor; 2 nice bedrooms, tiled bath, good closets on 2d floor; stairway to attic; pine paneled recreation room in basement; storm windows, rock wool insulation; venetian blinds, awnings, copper screens, copper plumbing, oil heat, and a nice level lot (fenced) with shade trees and pretty planting.
SHOWN TODAY 3 TO 6 P. M.
2035 N. 20TH RD.
To reach: Drive over Key Bridge, right on Lee Highway approximately ½-mile to N. Troy st., turn right and continue to top of hill to N. 20th rd., right 2 doors to property.
DICK BASSETT, REALTOR
CH. 5057 CH. 4311

If You Need Only 2 Bedrooms
and really want a fine home, by all means see this. Living room approx. 20 ft. with nice fireplace, large family sized dining room, beautifully equipped kitchen, full basement, all brick and in a very fine location.
ARLINGTON REALTY CO.
2204 Wilson Blvd.
GL. 1900. OX. 4123.

Southern Real Estate 68A

DELAWARE
REAL ESTATE AND INSURANCE
J. EDWARD TIKIOB
Rehoboth Beach, Del.
Telephone 5221 and 8-3271.

FLORIDA
CENTRAL FLORIDA—$50 down; 7½ acres, high, wooded; paved road; $625. Box 1350, Orlando, Fla.

MAINE
PENOBSCOT BAY, beautiful town of Camden; restaurant with 7-rm. apt. 2d floor; all modern conveniences, steam heat; perfect condition throughout; restaurant newly equipped, redecorated; make your $10,000 yearly easy; ill health only reason for selling; $19,500; liberal terms. Others: All types, prices. Maine real estate. Write TREAT Agency, Winterport, Maine.

VIRGINIA.
1½ ACRES land; 5-room bungalow with part basement, water and lights. Possession April 1. Price, $6,500. I. B. BROOKS, Orange, Va.

Farms, Land, Sale 70

STROUT'S FARM CATALOG describes over 2800 outstanding bargains. Many with stock, equipt., crops and furn. incl. REDUCED PRICES. Pictures galore. Coast to Coast. Mailed FREE. STROUT REALTY, 711-M Woodward Bldg., Washington, D. C. ME. 7548.

WEST'S LATEST CATALOGUE—Over 1,000 farms and business bargains; 160 agents, 16 States; free. Write West's Farm Agency, Inc., PC-42, Box M-621, Washington Post.

VIRGINIA
3,670 ACRES
CATTLE FARM
In the beautiful Virginia foothills, 55 miles from Washington; blue grass is indigenous to this highly fertile, well-watered land and the farm grazes 1,000 head. There are adequate buildings, including a stone house and a brick house. The highly successful management which is making money for an absentee owner, can continue. The farm is clear of debt and is offered as a whole for $100 per acre.
MASON HIRST
Annandale, Va., at the end of Columbia Pike. Phone Falls Church 7447. Closed Sundays.

5½-ACRE ESTATE on hard surface road, overlooking Rappahannock River. House has 7 rooms, 1½ baths; 2-car garage; lovely setting with trees, boxwood and flowering shrubs. Price, including furniture, $12,800. G. B. Lorraine, Law Bldg., Richmond 19, Va.

Farms, Land, Sale 70

VIRGINIA
$8,000 MODERN dwelling, 200 acres land, timber; tenant house; at $11,000. CRAWLEY, Appomattox, Va.

VIRGINIA FARMS
Ranging from 50 acres to 3000 acres in size and from $20,000 to $500,000 in price. These farms are located in beautiful northern Virginia, from the Tidewater to the mountains. Many are within commuting distance of Washington. Cattle, dairy and general purpose farms are a specialty. If you want to live out of town, be it in a modest cottage or in a stately Colonial mansion, see MASON HIRST, Annandale, Va., at the end of Columbia Pike. Phone FA. 7447. Closed Sunday.

LOUDOUN COUNTY DAIRY FARM—Over 200 acres, 9-room modern house, new tenant house, dairy barn, 2 silos; 48 dairy cattle; good value at $65,000 incl. everything. Wm. Crain, GL. 8753.

SLATE MILLS
72-acre farm, barn and chicken house, 10 acres woodland, all the rest fertile farming ground, 8-room frame house, good condition. $5000. NO. 7829.

LOVELY APPLE FARM
110 acres, 65 of which are in apples, 35 acres clear and about 10 acres in woodland. Gross income from farm in 1947 was $7,000. Tractor, power sprayer, Ford dual-wheel truck and other misc. machinery included. Located in the heart of Virginia. Phone Mr. Abbe, WI. 3500, with
SHANNON & LUCHS CO.
1505 H St. N.W. NA. 2345

WATERFRONT retirement farm, 5 acres and dwelling, outbuildings, electricity and phone; fishing and crabbing; on the Eastern Shore, Md.; price $6,800. Call TR. 3032.

NICE DAIRY FARM
of 185 acres, with a modern 9-rm., 2½-bath house; slate roof, galley porch across front, living rm., dining rm., 4 bedrms., hot-water (oil) heat and 2-car garage; 3-rm. tenant house; 30-cow cinder-block barn, silo, 22 cows, 2 tractors; all necessary farm equipment; 26 miles out in Montgomery County. Phone Mr. Abbe, WI. 3500, with
SHANNON & LUCHS CO.
1505 H St. N.W. NA. 2345.

ATTN., DOCTORS, DENTISTS
A deceased doctor's home for sale in Herndon. Ideal location for doctor or dentist. Former owner had his office in home; 2 baths, 4 bedrooms, hot-water heat, natural gas furnace; large grounds, valuable lots. A bargain for quick sale.
ONE OF THE BEST
Homes in Herndon. All modern improvements; h.-w.h., natural gas furnace, 4 bedrooms, rock wool insulated, 1½ baths; large lot, fronting on 3 streets; ideal location. Quick possession. Owner leaving State.
4 ROOMS
With bath and heat; electric range in kitchen; 3 acres of ground. Price, $6,300; $1,000 cash.
AND
Many other bargains, including fine dairy farms, 1st-class stock farms, any size desired. Large estates. Also mountain and river properties.
R. C. PRINTZ
Herndon, Va. Herndon 69

MARYLAND
FARM FOR A COMMUTER
ONLY $15,500
On bus line to Washington; fine house and 130-acre farm. Large home, new roof; 5 bedrooms, bath; electricity; large group of outbuildings, 2 fine creeks, meadows; long frontages on paved roads. Ideal for stock farm or for cabin camp, or similar business.
EUGENE B. GINGELL
7542 Old Georgetown Rd. WI. 2022
Eves. and Sunday, J. C. Smith, OL. 2084 or David Laughlin, WI. 1890

INVESTIGATE SOUTHERN MARYLAND
Exceptional productive 600-acre cigarette tobacco stock farm, 35 miles Washington on UPPER WICOMICO RIVER and 2 State roads; fertile soil; 2 farm dwellings; 9 tobacco barns; farm buildings; outstanding building site with charming river view. $45,000.
APARTMENT and business building, brick, on Potomac Bridge hwy.; modern. Excellent investment. $35,000.
484-ACRE State road farm near La Plata, Md.; early American 10-room dwelling (needs repairs), magnificent trees, charming view; tenant house, 3 tobacco barns; excellent soil; 30 miles Washington. $20,000.
66-ACRE productive farm, 50 acres cultivated, excellent springs, stream, fenced; 30 miles Washington; modern bungalow, 5 spacious rooms, bath, cellar, control heat, electricity, telephone. 2-car garage; large cattle and tobacco barns. Sacrifice, $17,000.
101-ACRE State road farm, 1½ miles from Port Tobacco River (public landing); 5-room bungalow, modern conveniences; 2 tobacco barns, stable, poultry house, large storage building. $10,000.
3½-ACRE Potomac River point near Colonial Beach, Va., excellent anchorage and water sports. 17-room dwelling, bath, electricity, artesian well, tenant house, fine old trees. $12,000.
WALDORF, on State rd.; Cape Cod (1940); 2 stories, 6 rooms, 1½ baths, hot-water heat, electricity, telephone; 2-car garage; poultry house; 5-acre lot. $12,000.
BEL ALTON, on State rd.; 7-room bungalow (1937). 1½-story, cellar, 1½ baths, hot-water heat (oil burner), 2 porches, garage, poultry house, ¾-acre lot; excellent neighborhood. $10,000.
PORT TOBACCO, county road. 5-room cottage (reconditioned 1945), bath, electricity, telephone, oil stove heat; 6 acres, fenced; desirable neighbors. $6,800.
MONEY-MAKING Garage and Service Station on busy Southern Maryland State road near La Plata; growing community. 4-room apartment, acre lot. Immediate possession. $5,000.
7-ROOM BUNGALOW, Cobb Island, at confluence of Potomac and Wicomico Rivers; bath, furnished. Waterfront privileges. $5,000.
1½-ACRE LOT, St. Thomas Creek (Potomac River); excellent water sports, partially completed bungalow; $5,000.
LEONARD SNIDER, LA PLATA, MD.

Farms, Land, Wanted 72

FARMS, in nearby counties of Va., from 10 to 100 acres. 736 N. Albemarle, Arlington. OX. 1633.

Lots for Sale 73

DISTRICT OF COLUMBIA
OFF 16TH ST. N.W.
Near Primrose rd.; $3,500. SHAPIRO, INC., ME. 1717, TA. 7511.

COLORED
2 lovely home sites just off Kenilworth ave., 40x120 ft.; Ethan Gardens area; priced to sell. Call DU. 2142.

MARYLAND
500 LOTS—Near Four Corners, Sil. Spg. Ready for builders or individuals for $1,000 ea. H. F. BIEBER, SH. 6565.

BEAUTIFUL
Large Corner Residential Lot
in exclusive Chevy Chase View, Md. Paved streets, all utilities. One block off Conn. ave. A steal at only $3,000. Call RE. 3316, 9 to 9 daily.
Chapman Realty Co., Realtors

LANHAM PARK
Beautiful Lots—100x170 Feet
$750
City Water—Electricity—Phone
Mail Service—Train and Bus Connections
BUILDERS' ATTENTION INVITED
Bladensburg Rd. to Peace Cross—Out Defense hwy., 5 miles to large sign Lanham Park at office on left side of Defense hwy.
Office Open Daily and Sunday
10 A. M. Until Dark
Thomas F. Halley
Phone Hyattsville 0107 or Union 7649

HOME SITE—One acre, 150x278 ft.; Paint Branch Farms, Colesville, Md.; on paved road; wooded; oak, dogwood and fruit trees; building site cleared and excavated. Owner leaving country; must sell immed. at cost. Behling, HI. 4478.

132 Grant St.
A most desirable and well located lot in good section of Takoma Park. Demensions 50x175. All utilities. Price, $1,450.
E. S. PRICE & CO.
ME. 3650 PL. 1231

VIRGINIA
BELLEVUE FOREST—Wooded sites overlooking Wash. Golf Club. George Mason Green Co., CH. 3838; eves., GL. 3838.

RIVERWOOD
Beautiful ½ to 1½ acre lots in North Arlington for homes of distinction, restricted. For information call
JOHN C. WRIGHT, INC.
Room 209, Radio Bldg., Arlington, Va., CH. 4777. eves. EM. 2007 or OW. 6176.

VIENNA, VIRGINIA
1 acre with 200 ft. frontage. Beautiful homesite on hilltop. Resid. only. $2000. VIRGINIA DAAVID WILEY, FA. 3747.

STRATFORD HILLS
Choice ¼ to ½ acre homesites are available in this exclusive section of North Arlington located near Washington Golf and Country Club. Priced from $2,500. Excellent terms. Representative on property 1 to 5 p. m.
To reach: Drive out Lee Hwy. to Old Dominion dr., out Old Dominion dr. to George Mason dr. and entrance to property.
ROBT. N. BRUMBACK CO.
REALTORS. OW. 7330. BUILDERS.
Lee Highway at Lorcom Lane
Evenings call OW. 5394.

BEAUTIFUL building site, ½ acre high land, Falls Church; $5,000. AT. 0997.

Lots for Sale 73

VIRGINIA
LEE HEIGHTS
Beautifully wooded lot, 75 by 175; convenient to buses, shopping and schools. Price only $2,250.
Thos. G. Magruder Co.
2501 Wilson Blvd., Arlington, Va.
CH. 3131—GL. 3434. Eves., TE. [illegible]

2 LARGE LOTS
In the lovely Broadmont section of Falls Church; improvements in; $2750 each.

2 ADJOINING LOTS
Each 70x128, in Tara, N. Arlington. One open and one with trees. $3000 each. Call Mr. Cantwell with
LES FARNUM
4632 N. Washington Blvd., OW. 1004.

BY OWNER—Large lot, 25,887 sq. ft., Chesterbrooke Woods, near Washington Golf Club, well wooded. Price $4,000. EM. 7592.

Acreage, Sale 75

MARYLAND
SIL. SPG., nr. Four Corners—13½ or more acres, all or part; subdiv. to property; all improve.; just the location for homes to sell; $2,150 per acre. H. F. BIEBER, SH. 6565.

VIRGINIA
3-A COMMERCIAL
Ground and 4-room house, 300 ft. on Rte. 1, North of Ft. Belvoir. $11,800. VIRGINIA DAAVID WILEY, FA. 3747.

75 ACRES with gas, sewer, bus and road frontage; $1,000 per acre.
MASON HIRST
Annandale, Va., at the end of Columbia pike. Phone FA. 7447. Closed Sundays.

Waterfront, Sale 75A

6½ MILES D. C.
75 acres, on south side of Broad Creek, Prince Georges County, Md. The long shore front includes secure landlocked harbor. The location commands a beautiful marine and land outlook. The property has a number of individual building sites. For information apply to
THEODORE F. MENK
927 15th St. N.W. EX. 3760

Waterfront—Rent 75B

ATTRACTIVE sea shore cottage, Rehoboth Beach, accommodating 5; available by season or month. TR. 7583.

Dogs, Pets, Kennels 76

BOSTON TERRIER PUPPY, 3 months, pedigreed, well marked. CO. 1185.
CHESAPEAKE BAY Retriever puppies, thoroughbred, female, 10 wks. old. See Capt. Al Stebbins, Chesapeake Beach, Md.
COCKER SPANIEL puppies, 8 weeks old, thoroughbred. Reasonable. VI. 3331.
COCKER SPANIEL, cute black pup, 4 months, pedigreed, AKC registered, best bloodlines, real beauty, reasonably priced. Earl Greiner, FA. 4090.
COCKER SPANIELS, 5, pedigreed, black, $40. TR. 1944.
COCKER PUPPIES, black, 8 wks.; pedigreed; AKC reg. Ch. stock. TW. 0073.
COCKER SPANIEL, male, 8 months; pedigreed; black and white; beautifully marked. DE. 9256.
COCKER, 5 mos., female, black, distemper shots, thoroughbred, $40. OL. 8723.
COCKER SPANIEL puppies, black, male and female; A.K.C.; 9 wks.; $30 up. GL. 7130.
COLLIE PUPS—A.K.C. Reg.; also black male cocker, 15 mos. old. Call Englesside 34-J-2. Near Alexandria, Va.
DALMATIAN puppies, 8 wks., A. K. C. reg., thoroughbreds, excel. markings. OL. 0926.
DALMATIAN PUPPIES, females, born Thanksgiving Day; of ch. stock; wormed, distemper shots, housebroken. Show at your residence. $25. SLigo 7644.
ENGLISH BULL PUPPIES, female, white with fawn; champion sired. Reg. A.K.C. TR. 3288.
FOX TERRIER puppy, female, $8. Mrs. Miller, 3d floor, 73 H st. nw.
GREAT DANE PUPPIES and stud. beaut. fawns, brindles. R. D. Lindsay, Colesville, Md.; Silver Spring 0398.
GREAT DANES—Cropped, reasonable, show or companion stock, guaranteed. Albardane Kennels, Reg., Canton, N. Y. Phone 502.
HOLLYWOOD KENNELS
Boarding; cocker spaniel puppies and stud service. TO 5139.
LANDOVER KENNELS, heated, boarding, individual runs, exc. care. WA. 6054.
IRISH SETTERS—AKC registered puppies of champion stock, whelped Dec. 4. David L. Bruning, 5605 Woodcrest ave., Baltimore 15, Md. Liberty 4925.
LEWELLYN SETTERS, male and female pups, 8 wks., pedigreed. Can be seen. 1324 Missouri ave. nw., GE. 5901.
PARRAKEETS or love birds, $4 each, $7.50 pair. 1847 Mass. ave. se., AT. 6359.
PARRAKEETS for sale, all colors. Call MI. 2995.
SCOTTIE PUPS, champion stock, AKC; outstand. lit.; reas.; stud serv. LI. 3043.
REFRIGERATOR, GE, Monitor type; 6½ cu. ft., $65. WI. 8285.
SIAMESE KITTENS, pedigreed, champion stock. AT. 3743.
ST. BERNARD puppies, 8 weeks, AKC reg.; pedigreed. UN. 2279.
SPITZ, white, thoroughbred, female, 8 weeks old. HO. 3873.
VACATIONERS, board your dog in sanitary well-supervised kennels; individual indoor heated kennels, private runs. Long term rates. Oakmont Farm Kennels, Gaithersburg 351.

Pets, Etc., Wanted 77

WANTED—Toy Shepherd or Shepherd puppy, not necessarily registered, for child's pet. AL. 2357.

Sale, Miscellaneous 78

ACCORDIONS—All sizes; factory low price; trade accepted; complete repair service; work guaranteed. AT. 5576.
ADDING MACHINE—Guaranteed new and unused. Victor (lever operated). Portable. Plastic cover. No case. $169. CH. 2800.
AFGHANS—1 dble. bed size, 1 studio couch size; all wool, all colors. LU. 3532.
AIR CONDITIONING unit for 7-room house. Excel. cond. Complete with burner and all controls, $175.
KLOMP-AIR SYSTEMS
VI. 5801.
ANTIQUE pewter tea set, very graceful, perfect condition, $25. VI. 6062.
ANTIQUES—2 chests, over 100 yrs. old, tables, chairs, mirrors, clocks. All antiques. No dealers. CO. 6037 by appt.
ANTIQUE—Empire sofa, excellent condition. Call between 5:30 and 9, MI. 2695.
ANTIQUES, AUTHENTIC. Elizabeth W. Zabel, 8407 Piney Branch Court, Silver Spring, Md. SLigo 8204.
BABY BATHINETTE, GOOD AS NEW; $10. MI. 7710.
BABY BUGGY; Coldspot refrigerator; apt. size natural gas range; all reasonably priced. LU. 6211.
BABY CRIB and high chair. Apply 831 Eye st. nw.
BABY CRIB and chest, matching Storkline Beached Rock Maple; $50, including mattress. OV. 3794.
BABY CRIB, Storkline drop side, new, with adjustable spring, new Kant Wet mattress; new bathinette, Storkline. CH. 7111.
BABY CARRIAGE, Whitney collapsible Steeromatic, $25. 6618 Rhode Island ave., Calvert Homes, Riverdale.
BABY CARRIAGE—Twin, Whitney steeromatic, good cond., $30. FR. 7614.
BABY CARRIAGE, Pirates; very good condition; prac. new; $25. LI. 6587, 11 a. m. Sunday, 5 p. m., weekdays.
BABY CARRIAGE, collapsible, electric sterilizer, bathinette. Martin E-flat alto saxophone. TE. 1014.
BABY STROLLER, $3, with pad; play pen, $7, with pad; luggage, $5; clothing ladies' (2) suits, $5 ea., size 12, good styles; spring coats (2), $2; dresses (2), $2. All in good cond. Bargain. WI. 6749.
BANQUET or dinner cloth, very large, round, 4 yards in diameter, exquisitely embroidered with lace medalions; rare bargain, $200. MI. 8037.
BARBER CHAIRS (4), reasonably priced, in good condition. CH. 8664.
BASSOON—Guy Humphrey make, practically new. CH. 9596.
BATHINETTE and pad, large size, exc. cond., $20. TR. 0856.
BEAUTY SHOP, clothing and all equipment for sale; $850. WA. 2276.
BED—Hollywood, double, in good condition, $35; Remington Remette typewriter, prac. new., $35. VI. 4324.
BED, Hollywood, single, with Simmons mattress and coil springs on legs; $35. TW. 0449.
BEDS, beautiful blond oak, ¾ twin size, with mattress and springs; reasonable. RA. 6420 after 3:45 p. m.
BED, all metal, ¾ size; Eclipse mattr. Practically new. $40. VI. 2349.
BED, Hollywood, coil spring, mattress, $17; Trunk, steamer, $15. RA. 1538.
BED—Youth, maple; springs and Simmons metal walnut single bed and springs. AD. 7159.
BEDS (2) ¾, coil springs on legs, Simmons innerspring mattresses, $50; matching spreads and drapes; $10. GL. 4880.
BEDS (3), metal, with new springs and mattress. TA. 0347.
BED—Double, spring, mattress; 2 chests of drawers. SH. 1928.
BED, double walnut, with Simmons coil springs; good cond.; $15. GE. 8315.
BED, double, Hollywood, complete, clean, comfortable, $25. OR. 1384.
BED, maple, double, 4-poster, spring and mattr.; dresser with hanging mirror. VI. 6303.
BEDROOM SUITE—4-pc. walnut, with Simmons box springs, mattress; excellent condition, $125. OX. 0633.
BEDRM. SET, solid mahog., 10 pcs.; perf. cond.; $450. RA. 6574, aft. 11 a.m.
BEDROOM SUITE (5), walnut, good cond.; new mattr.; $100 cash. DE. 6342.
BEDROOM SUITE, magnificent 9-piece modern walnut, including twin beds, desks, especially made for owner; new condition. DE. 1497.
BEDROOM furniture, finest grade solid walnut, made by Widdicomb, Grand Rapids, bed, dresser, dressing table, night table and bench, box spring and inner-spring mattress in new condition; $200. TR. 0856.

Continued on Following Page

Sale Miscellaneous 78

Continued From Preceding Page

BED, single, complete; folding cot, complete; excel. cond.; reas. MI. 2384.

BEDS—2 Hollywood, single, practically new, with spring and mattress, $60 complete. OL. 9645.

BINOCULARS with case, German Leitz Wetzlar; power 7x50; new, $150. OR. 8313.

BOOKS
SEE BOOK PAGE SECTION II

BOX SPRING, Beautyrest, Simmons, double; brand new, never used. CH. 7111.

BOILER—385 ft., with oil burner, tank and all controls, $130; or can buy boiler separate for coal, $60.

KLOMP-AIR SYSTEMS
VI. 5801.

BOX SPRING LEGS
Convert your box springs or coil springs into Hollywood beds. SLigo 9594.

BREAKFAST SET—Oak, table, 4 chairs, $35. OX. 0633.

BROADLOOM rug and pad, 9x22, burgundy, $90; four scatter size Orientals, $30 each. 6904 Arlington rd., Bethesda, Md.

BUILDER has 35 new 6-cu. ft. Philco refrigerators for sale at builder's wholesale price, $177.40, as a whole or individually. Call EM. 3025.

CALCULATOR, Marchant, model 8-M, latest model; also adding machine, Burroughs 10-column, dir. sub.; best offer. See today, 3923 14th st. nw., apt. 205.

CAMERAS
SEE SECTION VI
CAMERAS AND EQUIPMENT

CAMERA, Rolleicord, 2¼x2¼, f/3.5, Triotar, perfect cond. New case; $120 cash. SLigo 3630.

CAMERAS, photo and movie supplies, darkroom equipment; free instructions, expert service; written guarantee. Brenner Co., 933 Pa. ave. nw., RE. 2434.

CARPET, hall, red velvet, 5 yds.; new condition; $10. AT. 0997.

CHAMPION Wilton man's saddle, double bridle. Never used. CO. 7511.

CHESTS (2), plywood, walnut finish, 4 drawers; $12.50 each. TE. 1542.

CHINA, Coleport English bone, 37 pieces, rare, $175; two Austrian tureens, $35. OL. 4089.

CHINA, gold band Lenox, 63-piece service for 8, like new, used once only, $375. TR. 0886.

CLOISONNE, Satsuma porcelain; collection specimens; imported 50 years ago; vases, small bowls; rich colorings; moderately priced. Art Shop, Mrs. Rochester, 1710 H st. nw.

CLOTHES CLOSETS
MADE FROM PLYWOOD.
GENERAL WRECKING CO., MI. 6177.

CLOTHING—Men's suits, size 39; shoes, size 7½C. OL. 6246.

CLOTHING
Slightly used, 28 suits, 19 overcoats, 37 topcoats. Priced $4.95, $7.50 up. Tuxedos, $5 up. 1345 S st. nw.

CLOTHING, fashionable spring dresses, coats and suits, sizes 10-12. Call DU. 0371, after 11 a. m.

CLOTHING—Airline pilot's uniforms, sz. 38-R; leather flying jacket, sz. 36; tuxedo and white dinner jacket, 38-36-R; Florsheim sport shoes, sz. 7-D; black dress shoes, 7-C; riding boots, 7-C; Palm Beach suits, 35-R; blue uniform shirts, 14½-32. CH. 1104.

CLOTHING—6 lady's suits; 2 coats; sz. 14; good cond.; reasonable. NO. 0828, before 11 a. m. or after 9 p. m.

COAT, winter, like new; cost $150, will sell $65; size 14; dark green; flare back and hood. Spring coat, good condition; royal blue; ¾ length; $30. OR. 3069.

COAT, black, size 12, silver fox collar; perfect cond. Reas. EM. 7198.

COAT—Handsome dress coat, cash, $175; matching dress, 16-20; sell at sacrifice; other coats and dresses. EM. 5073.

COATS (2), ladies', sz. 16, tan sport and red, fur trim. FR. 6813.

COAT—Black Forstmann; wool, genuine beaver collar and cuffs; good cond.; size 14-16; $55. DI. 9729.

CORN in truck lots and car lots, f. o. b. or delivered. Lang Grain & Seed Co., Inc., Farmville, N. C. Tel. 410-1.

CUBERATOR — Automatically produces ice cubes for bars, hotels, hospitals, etc. No operator required, no slicing, no washing. Cyclone production fast enough for rush hour requirements. Self-filling, self-defrosting, fully automatic, simply push button. Dimensions 36-in. by 22-in. by 25-in., attractive stainless steel exterior, improves store appearance, attracts traffic. Simple installation, attach to water line and plug motor into wall switch. Shipped crated ready to plug-in. $465.33 FOB. Salway's Hardware, Batavia, N. Y.

CUSHION packing machine, new, $100. OV. 2508 Sun., eves.

DAVENPORT, mahogany, Duncan Phyfe; practically new; half price. OW. 3280.

DAVENPORT, luxurious (not overstuffed), blue brocade; walnut trim; perfect cond.; $140. OR. 0282.

DEEP FREEZE, 15 cu. ft. Coolerator; this is a new machine and will be sold at wholesale price. Call OV. 6344.

DESK, Heywood-Wakefield, new, modern, blond birch. AD. 6130, Ext. 303.

DESK, mahog. table top and chair, bookcase, lounge and easy chairs, hassock, chest of drawers, coffee table, bedspreads. Call ME. 0734, Miss Becker.

DIAMONDS—Lady's sol. ½ ct., $125; lady's ¾ ct., $150; lady's ⅞ ct., $225; lady's nice 1 ct., $275; man's bronze-setted sol., 2½ ct., $300; lady's nice 1½ ct., $350; lady's blue white, 1 ct., $425; man's 2½ ct., $500; lady's perfect 1½ ct., $575; lady's nice color, 2 ct., $850; lady's blue white, 3½ ct., $1,400. Livingston & Co., 1423 H st. nw. ME. 3440.

DINING ROOM SUITE, used year; blond end tables, child's Hollywood bed; radio-phono. console; chest drawers; reasonable. TA. 2379.

DINING ROOM SUITE—9 pieces, walnut finish, table padding incl. DE. 3182.

DINING RM. suite, 9-pc. mahog., 18th Century; good cond.; $225. GL. 9178.

DINETTE SET, solid oak, table seats 6, 4 chairs; good cond.; $40. OR. 0282.

DINNER CLOTHS—(2) imported, exquisite madeira, satin, exc. value; no dealers. TA. 3352.

DRAPES, curtains, radio, afghan, table lamps, cream suit, rugs, 27x54. EM. 5073.

DRESS—Evening, rust sun chiffon and lace; cost $79.50, sell for $25; never worn; 16-20. EM. 5073.

DRUMS—Complete professional set. 3 pieces. All pearl marble finish. $125.00 332 You st. nw. after 5 p. m.

DUPLICATING MACHINE—Ditto, good for teacher, excel. cond. DU. 8032.

ENLARGER—Omega; takes negatives from 35 mm. up to 3¼x3¼ inches; without lens, $100. MI. 8218.

EXPOSURE meter, other photo items. Brenner Co., 933 Pa. ave. nw. RE. 2434.

FIREPLACE equipment, complete set, practically new; reas. OV. 2508, Sun., eves.

FLOOR POLISHER, 10 gal. wax, 4 brushes, all in good cond.; good for rentals, home use or small store. $125. UN. 3717, MR. O'NEIL, 6-7:30 p. m.

FOLDING CHAIRS, solid Kumfort; highest grade walnut finish; with leatherette seats; $11.75 each. AMERICAN TRAILER CO., Inc., 4030 Wis. ave. WO. 3231.

FRIGIDAIRE—Extra lge.; good cond.; need extra space. Will exch. with consideration. Mr. Atkins, 1553 9th nw., 2d fl.

FURS—Sales rep.; select mink, silver and platinum fox scarfs, to order from Northern ranch. AT. 8415.

FURS, Silver Fox, beautifully matched. Excel. cond. Original cost $300. Will sacrifice. AD. 7341.

FUR COAT—Caracul, light brown, satin lined, size 14-16, ¾-length, excellent condition, $40. MI. 6840.

FUR COAT—Black seal, new lining, size 12-14, $50. DI. 6829.

FUR COAT, Alaska brown sealskin, ¾ length, full cut, size 12, excellent condition, $250. DE. 6290.

FUR COAT
Canadian muskrat back, in excellent condition. Size 16. $150 or best offer. WA. 8656.

FUR COATS—LARGE SELECTION TRADE-INS ACCEPTED
BASKIN FURS, cor. 8th and G Sts. N.W.

FUR JACKET, white, hip length; good condition; size 14; $10. EM. 6883.

FINE FURNITURE
Private sale by diplomat, complete bedrm., living rm. and dinette. Price $6000. Will sell separately. MI. 1164, ext. 2.

FURN.—2-pc. modern liv.-rm. suite, 1 lounge chair, down cushion. TW. 0216.

FURNITURE—9-piece dining room set, walnut, $60; 2-piece Kroehler living room set, blue, $40. UN. 7003.

FURN.—4-piece Huntley bedroom suite, platinum oak, single bed, 9x12 rose Ax. rug, pad, small chest; exc. cond.; only $180. SLigo 1738.

FURN.—Walnut coffee table, sectional sofa, Philco radio, large walnut chest of drawers, ABC ironer. GL. 7591.

FURNITURE—Living room suite, overstuffed, with slip covers; mahog. bedrm. suite, double bed; solid oak dinette set, 4 chairs; misc. GL. 6106.

FURNITURE—Sofa, blue and gold upholstered Chippendale; excel. cond.; $75. DE. 2693.

FURN.—Solid mahog. Duncan Phyfe dining table, seats 12; real buy; china closet and buffet; reas. Call RA. 8979.

FURNISHINGS for 2-rm. apt., including new Apex washer, wringer type. Sacrifice. Leaving town. SH. 6546.

FURNITURE for sale, 2 rooms and bath. Apt. available. 603 A st. se.

FURN.—Studio couch, Duncan Phyfe flowered tapestry; new. OW. 4673.

FURNITURE, 3-pc. maple living room suite, like new; dining room table, buffet, server and beautiful china closet. OL. 8994.

FURNITURE—Sectional divan, cocktail table, blond maple, matching end table, 1 occasional chair, floral design; 2 sale. Rollaway beds; all modern. NO. 1127, after 11 a. m. Sunday.

FURNITURE—Mahogany, 4 months old, complete for 3 rooms; also rugs, lamps, etc., $875; 3 large room apt. in Falls Church available. RE. 7400, ext. 7794.

FURN.—6 rooms, incl. washer and ironer, to be sold as a lot or separately. Mrs. Lees, HO. 5619.

Sale Miscellaneous 78

FURNITURE—NEW
HEARTH CO.
GREAT SALE
REMEMBER OUR HEADQUARTERS FOR FAMOUS MAKE INNERSPRING MATTRESSES
CLEARANCE
FLOOR SAMPLES
ALL FINE MATTRESSES
TWIN AND DOUBLE SIZE
FROM ...... $13.95 to $49
COTS AND ROLLAWAY BEDS
SOFAS—STUDIO COUCHES
HOLLYWOOD BEDS
FROM $39
NEW SHIPMENTS IN DAILY
WE WILL RESERVE YOUR SELECTION
OUR LOWER PRICE POLICY A REALITY
Georgetown's Largest Furniture Store
THE HEARTH CO.
3289 M ST. N.W.
Near Wisconsin Ave.
Cars 10, 20, 30
Open Monday & Thursday 'til 9 P. M. CO. 7252
CUSTOMERS' PARKING SPACE

FURNITURE—Gas range, electric refrigerator, washing machine, dining table and buffet. OW. 0780.

FURNITURE — Bedroom suite, dinette set, living room (studio couch, occasional chairs, floor lamp, rugs); misc. items. VI. 3437.

FURNITURE, complete for one-room apt. May be seen 5-7:30 p. m., Mon., Tues. and Wed. 1530 16th st. nw., Apt. 606.

FURNITURE—Victorian oak bed and dresser, child's wicker rocker, drop-leaf breakfast table, 4 chairs. CH. 3000, Ext. 3163.

FURNITURE—Drexel 8-piece mahogany bedrm. suite, double boxspring mattress. Simmons sofa bed, 2 mahogany lamp tables, cocktail table, mahogany drop leaf table and chairs, 4-drawer maple chest. $350 complete or will sell separately. TW. 8364.

FURN.—Sofa, custom-built, and 2 matching chairs, exc. cond.; reas. CO. 5941.

FURNITURE—Solid mahogany Duncan Phyfe dining table, seats 10, real buy, $125. OL. 2222.

FURNISHINGS, complete, of 2-room apartment, by owner being sent abroad; all items above average quality; quick sale necessary. DE. 4969.

FURN.—Twin Hollywood beds, innerspg. mattresses, $35 ea. Club chair, $12; kit. table and 2 chairs, $12. OW. 5453.

FURN.—Mod. liv.-rm. suite, exc. cond., dusty rose, $85. Hollywood bed, innerspring matt; lge. mirror, $10. OW. 4468.

FURNITURE
New living room suites, chairs, sofas; factory to you at great savings.
"ALAN"
FACTORY SHOWROOM
711 9th ST. N.W. NA. 2563.

GAS Radiant Heater, 7 burners; excel. condition; $10. RE. 9468.

GAS RANGES—All sizes; new, used. Acme Stove Co., 1011 7th nw. NA. 8952.

GUN SCOPE—J. W. Fecker, 4-power; excellent condition; $35. AD. 0607.

GAS STOVE, Magic Chef, table top, 4 burners, oven, broiler and utility drawer; bargain. $125. CH. 5315.

GAS STOVE—Detroit Jewell, heat control, good cond., $40. AD. 7756.

HEATERS, new and used, oil, gas, coal, wood, elec.; lge. stock and variety. ACME STOVE CO., 1011 7th nw. NA. 8952.

HEATER, Coleman oil burner, 5-room capacity, used less than 1 year. Cost $90, sell for $60. Westinghouse upright vacuum cleaner, never used; $50. UN. 4172.

ICE SKATES—Man's, blade 11½"; shoes, size 9. Price, $8. ME. 4167.

JACKET—Aviator. New Marlboro (style W-9211), sz. 34, beaver lined and collar, light tan leather, $35. TE. 2493.

KITCHEN CABINETS AND SINKS
Wholesale warehouse clearance of kitchen cabinets and sinks, slightly damaged in shipment from manufacturer. UP TO 50 PER CENT OFF. Arrive early for best selection. Open 8 a. m. to 5 p. m. weekdays. DOUGLAS DISTRIBUTING CORP. 901 Girard St. N.E. HO. 3573. 3 BLOCKS FROM 10TH AND RHODE ISLAND N.E.

KODAK, Vigilant, 620, with F6.3 anastigmat lens, and diomatic shutter, case and flash attachment included, $30. AD. 0807.

LIGHT FIXTURES (30) commercial use. Reas. 5601 Georgia ave. TA. 3600.

LOCKERS
STEEL, NEW, 12x18x15, IMMEDIATE DELIVERY, PRICE $16.50 EACH. MANHATTAN OFFICE EQUIPMENT CO. 639 NEW YORK AVE. N.W.

LINEN and tablecloth, French imported, richly embroidered. SH. 8220.

LIVING room suite, 4-pc. maple matching tables; lamps; excellent condition; all $150. CO. 6633.

LUGGAGE—Man's matched set; like new; 1 2-suiter, 1 overnight; cost $162, will sell for $100. SH. 7093.

MACHINERY, machine tools, sheet metal and woodworking machinery, New and used. Industrial Sales Co., ME. 1477.

MATTRESSES—1 Seely, 1 Englander; twin bed sizes; fine cond.; original cost, $79. At sacrifice. EM. 3852.

MOVIE FANS
Large selection in movie cameras, projectors, films, etc.; trade-ins. Brenner Co., 933 Penna. ave. nw., opposite Department of Justice.

OFFICE FURNITURE
DESK, BOOKCASES, OFFICE CHAIRS, TABLES, TYPEWRITERS, OTHER MISC., OFFICE FURNITURE, LOCKERS, STEEL SHELVING, FILE CABINETS, WOOD AND STEEL. PRICED REAS. NEW AND USED. MANHATTAN OFFICE EQUIPMENT CO. 639 NEW YORK AVE N.W.

OFFICE DESKS, USED
From $19.50 up. Also complete line of used chairs, files, tables, safes, etc. H. BAUM & SONS, 616 E St. N.W.

OIL BURNER, fluid heat, good condition, $25. FR. 5993.

OIL BURNER, industrial turbine, 2 heads, S. T. 40; 22-in. blower; two ½-h.p. motors; water heater and fittings. HO. 4084.

OIL BURNERS—Replacements for old and obsolete burners; save up to 25% on fuel. All latest heat-saving devices; free surveys. GENERAL OIL BURNER SERVICE CO., 3320 M st. nw. MI. 2782.

PAINTING EQUIP.—De Vilbiss industrial spray painting equipment, complete with compressors, tanks, guns, auction fans, etc. Bargain for quick sale. Apply 1415 Wisconsin ave. nw. MI. 0877.

PHONOGRAPH, Admiral electric, beautiful dark finish table model, auto. changer. Plays 10 or 12-in. records; $25. GE. 3484 Sunday. After 6 weekdays.

PIANO, Knabe—Baby Grand—Beautiful walnut case. Instrument in excellent cond. $1,050. OR. 4788.

PIANO—Steinway, baby grand, 5 ft. 7 in., good cond. $1,795. RA. 2330.

PIANO—Baby grand, Wurlitzer, excellent condition, $500. DE. 8895.

PIANO—Chickering baby grand, walnut case, in excellent condition, price, $1,050. Phone NO. 7462.

PIANO—Merrill, medium upright; mahogany case; good condition. OW. 3007.

PIANO, Kohler Campbell upright; good tone; $50. WI. 9070.

PIANO, Fischer spinet, walnut, like new; $495 or best offer. Vienna 245-J-4.

PIANO, small upright Cable-Nelson, excellent tone and finish; $250. SH. 4167, between 9 and 9.

PIANO—Beautiful Baldwin studio grand, excellent cond., $1,100. Call Mr. Hellinger, MI. 1447, after 5 p. m.

PIANO—Steinway Grand, 5 ft. 8 in., dark mahog. case; serial No. 65383; excellent condition; $900. DU. 4379.

PIANO, mahogany grand, 5-ft. 4-in., with bench; mechanically like new; $1,000. WO. 6852.

PIANO, console, walnut, Hardman-Peck, 7 years old, $500. FA. 3957.

PIANOS for rent. New consoles and spinets. Money paid as rental applied on purchase price if you decide to buy later (up to 6 months limit). Phone NA. 3223. JORDAN PIANO CO., 1015 7th st. nw. (just above the library).

QUONSET HUTS
Insulated and finished interior walls, suitable for home, office, camp, storage, shop or club room. Call Rockville 3378.

RADIO, Philco, 15 tube, 3 band, shadow tuning, 14 inch Cathedral like speaker, with 3 8-inch baffles. $55. WA. 1144.

RADIO-PHONOGRAPH — Latest Hollywood model, Wilcox-Gay-Recordio; cordovan mahog.; prac. new; superb performance, 8 tubes; first $125 gets it. OV. 3921.

RADIO-PHONOGRAPH—G. E. console. $50 or best offer. EM. 7768.

RADIOS—2 portable transceiver units, complete with all access.; and spare parts. Call Sunday or eves., OV. 3932.

RADIO—Kennedy, with Jensen speaker, $35. Also Victor victrola, in mahogany cabinet, $15. AD. 6934.

RADIO, phonograph, 1947 model, good condition, $70. LU. 3541.

RADIO—Majestic 10-tube floor model; guaranteed, $35. TE. 0685.

Sale Miscellaneous 78

RADIO, table model, automatic, RCA Victor; excel. cond.; reas. NO. 6600, Ext. 106, before 1:30 or all day Sunday.

RADIO-PHONOGRAPH combination, excel. cond.; very reas. for quick sale. HO. 4916.

RADIO, $37.50 Emerson portable, black case; little used; $27.50. GL. 0908.

RADIO - PHONOGRAPH combination, table model; excellent cond. 1707 C st. ne., all day Sun. After 7 weekdays.

RADIO—Philco floor model, combination set, $90; washing mach., M. W., $80; all new, in perfect condition. CO. 5123.

RADIO-PHONOGRAPH, Sparton, walnut table model, practically new, $70. Miss Joyce, DE. 9748, after 5:30 p. m.

RANGE, electric, Admiral, model R2-47; brand new, 1948. List, $334.95. Sac. $235 cash. Call GL. 0248 or EX. 0712.

RECORDER, magnetic tape, sound mirror. See at the Film Center of Washington, 915 12th st. nw. EX. 7402.

RING—10 k. yellow gold, Masonic emblem over synthetic ruby background. $12.50. TE. 2493.

REFRIGERATORS, gas, elec., A.C.-D.C., reconditioned and guaranteed; immed. del.; $79 up. 1318 14th nw. DE. 3610.

REFRIG., de luxe, 7 cu. ft.; large freezer compartments; formerly $294.75; reduced to $250. ROLLS RADIO & TELEVISION, 5000 Conn. ave. WO. 5200.

REFRIGERATOR, Servel, 6 cu. ft.; practically new; priced to sell today as owner will consider all reasonable offers. OL. 2720.

REFRIGERATOR—7 cubic ft., Norge, 1942, super de luxe, clock, auto. defrost, new unit; perfect condition; reasonable. VI. 2168.

REFRIGERATOR, GE, 6 cu. ft., new, unused, $175; gas range, new, unused, $115. Phone GL. 7925.

REFR., Westinghouse apt. sz., excel. cond. $100 or best offer. 5020 Jay st. ne., VI. 9606 before 9:30 a. m.

RUGS, 3 Orientals, exc. cond., 3 ft. 6 in. by 9, 2 by 3 ft., 4 by 2 ft. 6 in.; reasonable. WO. 3910.

RUGS (2), 9x15, 9x12, both blue tone on tone. Call bet. 10 a. m. to 2 p. m., or 7 to 9 p. m. CH. 8076.

RUG—Antique Bokahara, slightly worn, 8x10, $20; golf clubs and bag; 2 prs. lined drapes. DE. 6400, Apt. 307.

RUG, brown broadloom and pad, 12x15, $125. HO. 8224.

RUGS (2)—Wool, 6x9, one, fair cond., one, exc. cond.; ozite pad. Spec. price if sold as unit. DE. 6400, ext. 508.

RUGS—Chinese, 2, size 9x12, unusual design and finest make, $2500 for both or sold separately. TR. 0856.

SAFE—"Treasuregard" 10¼x15¾x17¾ in., 100% sound and sturdy, new cond., $25. TE. 2493.

SEWING machines, treadle, sale $15.50 up. Also elec. portables and consoles. Electrify, $13.95. Northwest Sewing Machine Co., 915 10th st. nw. EX. 6844.

SEWING MACHINE, desk type Kenmore, electric, with leather chair and attachments; $100. Late model. No dealers. Can be seen all day Sunday or any eve. after 5. ME. 3705.

SEWING MACHINES—Singers, sale or rent, immed. delivery. Sewing Machine Exchange, 2412 18th st. nw. CO. 3245.

SOFA—Turquoise blue frieze, modern, $60; upholstered chair, $15; solid maple drop-leaf dinette table and 2 ladder-back chairs, $25. GL. 2560.

SPINNING wheel, small; good cond. UN. 4101, Sunday or after 5 p. m. weekdays.

SPINET PIANO, 1941 Kramer, for sale, $400. AD. 3759.

STAMPS
SEE STAMP PAGE SECTION VI.

STEEL SHEETS, 12 gauge, black; large sizes. TE. 9309; Sun., CH. 2774.

STOKER, soft coal, 1st class condition. NA. 8065.

STOVES, cooking, heating, new-used (oil coal, kerosene, gas, wood, electric); large stock and variety. ACME STOVE CO., 1011 7th st. nw. NA. 8952.

STUDIO COUCH, 36 inches wide, with separate coil springs, on legs, $30; 3-way floor lamp, limed oak, $25; good condition. DI. 9729.

SUITS, men's, size 38, excellent condition, reasonable. EX. 0643.

SUIT, full dress, size 38, beautiful material, vest, orig. cost $75, practically new. $25. MI. 0169.

TABLE, old pine, 54x31x31; exc. for small din. table or desk; $75. TE. 3320.

TABLE CLOTH, finest Canton linen, beautifully embroidered, 3½ yards long, 2 yards wide; a buy, $38. DE. 1880, Ext. 503.

TELEVISION—Floor samples; demonstrators; all famous makes; tremendous savings. See us first for the best deal in town. Electrical Center, 514 10th nw.

TOYS—Lionel electric train with extra tracks, $20; indoor gymnasium, $10; lead soldier mold and ladle, $5. WO. 4163.

TUXEDO and cut-away, formal attire, size 38, fine quality, $30 each; complete outfit. DE. 8696.

TUXEDO, size 37; cost $75; excellent condition, $25. TA. 8731.

TUXEDOS (2), $15 ea.; overcoat, $15; suits (2), $10 ea.; sport coat, $8, sz. 38-40. SH. 5613.

TYPEWRITERS and adding machines, $29.50 up; new and rebuilt. Convenient terms. Rentals and repairs on all makes. CENTRAL TYPEWRITER CO. 2019 14th St. N.W. MI. 4400.

TYPEWRITER, Remington Noiseless, de luxe portable; model 7; Elite type; overhauled Feb. 11; $52.50. CH. 0253.

TYPEWRITER, L. C. Smith portable; like new; $70. DI. 9657.

TYPEWRITERS—PORTABLES
Slightly used Underwoods, Royals, Smith-Coronas and Hermes, from $37.50. Also bargains in standard machines; guaranteed. 1431 Eye st. nw. NA. 3753.

VICTROLA, electric, with records; mahogany. $20. AT. 0997.

VIOLIN, quality instrument; $45. Call GE. 8323.

WARDROBE cabinet, double door steel, 21 in. by 24 in. by 65 in. TE. 4322.

WRIST WATCH bands of stainless spring steel, guaranteed for life by the factory, $1.50. FLEET SPECIALTY CO., P. O. Box 55, Silver Spring, Md., or SLigo 9400.

WASHER—De luxe Bendix. Excellent condition. $200. WA. 0740.

WASHER, Kenmore "47", with pump, used 7 mos.; perf. cond.; $85. CH. 1585.

WASHING MACHINE, Easy, with spinner, $95. TE. 2553 after 6 p. m.

WASHING machine, best offer over $10, China closet. OL. 5767.

WASHING MACHINE—5 lb. capacity, apt. size, perf. cond., new hand wringer incl., $40. HO. 8391.

WASHING MACHINE, G. E.; excel. cond.; good pump; $50. UN. 0022.

WASHING MACHINE—Needs slight repairs; reas. NO. 4726 anytime before 3.

WASHERS—Immediate delivery. Apex, G. E., Thor, Young, Conlon, Bendix, Launderall. YES! only at ALPERSTEINS ELECTRIC VILLAGE, brand-new washing machines for as low as $109.95. Up to 2 years to pay. Liberal trade in allowances. ALPERSTEINS ELECTRIC VILLAGE, 224 Carroll ave., Takoma Park, Md. SH. 2700, SH. 4393. Open Mon., Thurs. and Sat. till 9.

WATCH—Elgin; also small antique, suitable lady's lapel watch. KE. 5456.

Attention, Builders and Contractors
275-gallon oil tank, $65.
Hot-air furnaces, $115.
A.-C. oil burners, $112.
Ladders, extension and step, 90c ft.
General building supplies.
Cherrydale Cement Block Co.
3436 Lee Hwy., Arl., Va.
CH. 0200

10 BALES of 1 ply yarn jute; 72 pounds put up on 10 by 10 tubes (approx. 600 ft. per tube). Make offer. DU. 4060.

Miscellaneous Wanted 79

AM INTERESTED in buying silverware, any condition; jewelry, bric-a-brac, china. DORA KRUPSAW MILESTONE. 1335 G st. nw. STerling 7496.

ANTIQUES—Early American furniture, china, book with color plates, Currier & Ives, stamp collection. Call Miss Groff, CO. 4150.

ANTIQUE JEWELRY, silver, diamonds, dental gold, old watches. We pay cash. SCHILLERS, E st. at 9th st. nw.

ARE YOU moving or housecleaning? Sell us your old clothes and shoes (men's, women's and children's), curtains or drapes; dealer. NO. 0004.

BABY STROLLER, leather, folding type with hood; high chair (Toddy Traveler) or small playpen. TA. 0244.

BOOKS WANTED, of all descriptions. Highest cash prices paid. Books removed at our expense. District Book Store, 721 9th st. nw. ME. 5995.

CAMERA—Leica Contax or other 35-mm. type, with or without accessories, urgently wanted. RE. 2434, Mr. Weiss. 10-6 p. m.

COINS, stamp collections, autos. letters, ivories, gold, silver, diamonds bought. Hobby Shop, 716 17th st. nw. DI. 1272.

COINS—American, foreign; old gold, silver, antiques, cameras; highest prices paid. HEPNER, 402 12th nw. DI. 2668.

DROPLEAF extension table and bookcases, reas. Box 990, Washington Post.

FURNITURE—Good, clean cond.; stoves. Highest cash prices. I. C. Furniture & Stove Co., 1353 H st. ne. TR. 1032.

FURNITURE—Top prices paid for entire contents or fair-sized portions of homes or apts. For best results don't fail to call MR. DUFFY at UNion 1910.

FURNITURE WANTED AT ONCE—Better grade furniture and household effects. Will buy odd pieces or entire home. Please call Mr. Gray, NA. 3879. 916 New York ave. nw.

GOLD OR PLATINUM JEWELRY, silverware and gold teeth, any condition. We pay cash. A. KAHN, INC., 55 years at 935 F st. nw.

JUNK WANTED
Cast Iron .... $1.50 100 lbs.
House Rags .... $4.00 100 lbs.
Plumber's Brass .... $9.00 100 lbs.
Auto Batteries .... $2.00 each
DELIVERED TO OUR WAREHOUSE
WASH. RAG & BAG CO.
215 L St. S.W. DI. 8007
If you cannot deliver your accumulations please phone us.

LIFE MAGAZINE, vol. 1 to 22 inclusive, 533 copies, trade for sewing machine. RA. 1450, after 6:30 p. m.

MANDOLIN, Gibson or Martin; must be reas. MI. 3000, ext. 308.

MEN'S CLOTHING
1924 14th N.W. We will call. DU. 2375.

Miscellaneous Wanted 79

NEWSPAPERS WANTED
Highest prices paid for newspapers, books, magazines, scrap iron and metal, house rags and auto batteries.
ACE JUNK CO.
2220 Georgia Ave. N.W. AD. 5457.

OLD SILVER—High prices paid for old and discarded silver, regardless of condition. LOUIS ABRAHAMS, 732 13th nw.

PIANO student desires apt. upright; will pay up to $150 cash. Call RE. 3404, Apt. 705, after 2:30 p. m.

PIANO; will exchange brand new Spinet, best make, for small grand. OR. 4923.

PIANOS WANTED—Colonial Piano Co. pays highest cash prices. Phone NA. 4870 for courteous appraisal.

SEWING MACHINES
Highest prices for all makes and styles of sewing machines. RE. 1900, RE. 2311.

STAMP COLLECTIONS, also envelopes with early markings or stamps. CO. 4150.

STOVES & ICEBOXES—ACME STOVE CO., 1011 7th st. nw. NA. 8952.

WANTED—Refrigerators, electric, regardless of age or condition. RE. 3884 or Box 149, Washington Post.

WE BUY
MUSICAL INSTRUMENTS
ENGINEERING INSTRUMENTS
ALSO typewriters, old gold, silver, watches, jewelry, men's clothing, sporting goods, binoculars, cameras, pawn tickets, all types of firearms, trunks and suitcases or what have you?
WILL PICK UP AT YOUR HOME
MAX ZWEIG SONS
937 D ST. N.W. ME. 9113

WE BUY AND SELL
DIAMONDS, JEWELRY, LUGGAGE, BINOCULARS, CAMERAS, FURS, SHOTGUNS, RIFLES, MUSICAL INSTRUMENTS, TYPEWRITERS, LEVELS, TRANSITS, MICROSCOPES, ETC. PAWN TICKETS. Established 1911
TENDLER'S
PAWNBROKERS SALES CO.
913 D ST. N.W. ME. 9339
FREE PARKING

Coal, Fuel Oil, Wood 80

100 CORDS of wood for fire use, 90% oak, will sell and deliver in any quantity. $18 per cord. Call Mr. Taylor after 6 p. m., OW. 1228 or OX 4427.

FIREWOOD—Cut any length, $18 per cord, 2 cords, $35. Bowie 3051.

FIREPLACE WOOD and stove wood. Seasoned. 90% oak and hickory. Immed. delivery. UN. 2884.

Boats, Parts, Service 82

40-FT. cabin boat, Gray Lugger 6-330 eng.; ideal fishing party boat; $4,500. Quigley & Hill, Compton, Md. Tel. Leonardtown 52-F-13.

Trailers, Sale 82A

TRAILER COACHES
SCHULT, TRAVELO, HOWARD
AMERICAN ZIMMER
EASY TERMS. ONLY 1/3 DOWN
Open eves. and Sun., till 9 p. m.
American Trailer Co., Inc.
4030 Wisconsin Ave. N.W. WO. 3231.

Automobile Loans 83

IF YOU ARE PLANNING
to buy a car from a private party or dealer, it isn't necessary to pay cash. Our easy payment plan will conform with your budget. Call us before you buy. Our staff of experts will be glad to appraise the car for fair market value and mechanical condition and assist in procuring title and tags. No obligation.
TELEPHONE REPUBLIC 1200
NOLAN FINANCING CO.
1102 New York Ave. N.W.
Greyhound Bus Terminal Building

AUTO LOANS—Cars, trucks, taxis, up to $2,500.; Most reasonable rates.
ECONOMY FINANCE CO.
1430 Florida Ave. N.E. AT. 8484.

Auto Painting 83A

Expert Auto Painting
Body and fender work. We handle anything from dents to complete wrecks. 24-hour towing service.
CAPITAL GARAGE
NASH SALES & SERVICE
1320 N. Y. Ave. N.W. ST. 9100.

FINEST AUTO PAINTING, FENDER & BODY WORK; only skilled men work on your car; reasonable prices.
ARLANDRIA SUPER AUTO SERVICE
1705 Mt. Vernon Ave. AL. 9024.

Automobiles, Sale 84

BUICK—1942, sedanette, radio and heater, beautiful black factory finish, clean interior, excellent rubber, mechanically OK'd. Truly a sharp looking car. Car on 5th floor showroom. $1,395. 30-day guarantee.
HILL & TIBBITTS
"Washington's Oldest Ford Dealership"

BUICK—1940, super 4-door, radio and heater, original black factory finish like new, interior exceptionally clean, excellent rubber, mechanically OK'd. Car on 5th floor showroom. $1,095. 30-day guarantee.
HILL & TIBBITTS
"Washington's Oldest Ford Dealership"

BUICK—1942 special sedanette, radio and heater, good condition, $1,300, or best offer under. EX. 7700, Ext. 105, after 5 p. m.

BUICK—1947 convertible Roadmaster, radio, heater; all accessories; pvt. owner; 3 mo. old; $3,000 cash. DE. 1671.

BUICK, 1941
Sedanette. All we ask is that you see and drive this one. Always has been treated like a baby. 30-day written mechanical guarantee. $400 down, full price $1,195.
FRANK SMALL, JR., INC.
1301 Good Hope Rd. S.E., LI. 2076.

BUICK, 1938
4-door sedan; radio and heater; original black finish. The cleanest '38 Buick in Washington. If you drive it—you'll buy it; $745.
GREENWAY
707 Maine Ave. SW. DI. 7025

BUICK—1941 super 4-dr. sedan. Low mileage, original owner, radio and heater. Recently overhauled and mechanically perfect. Body, fenders and interior in good condition, $1,175, subject to prior sale in Leesburg, Va. For inspection telephone J. T. Owen, Leesburg Inn, Leesburg, Va. Reverse charges.

BUICK—1940 4-dr. sedan, excel. cond., $995. See Mr. Price at 4402 7th st. nw. or call RA. 8789 after 6 or all day Sun.

BUICK—'42 limited 4-dr. sed.; radio, heater; 1 owner; low mileage; your mechanic may check cond.; $1200. AL. 3488

BUICK—Good cond.; 1933; pvt. owner; best offer under $325. SLigo 3975.

BUICK—1941 super 4-dr. sedan, radio and heater; shiny black finish; interior very clean. The motor is exceptionally quiet and smooth; has new battery, a truly fine car, with written guarantee. $1,295, terms.
TRIANGLE MOTORS.
3010 R. I. Ave. N. E. DE. 6303.

BUICK—Late 1946 Super 4-door; radio and heater; exc. cond.; pvt. owner. SH. 2103.

BUICK, 1941
Special 4-door sedan. Radio, heater, clean inside, outside and under the hood. If you are planning on buying a car in the near future, we believe you can save money by buying now as prices will no doubt increase within a short time. This is one of our large stock of guaranteed cars. $1,235.
FRANK SMALL, JR., INC.
1301 Good Hope Rd. S.E., LI. 2076.

BUICK—1941 Limousine 4-Dr.; original black finish; r. & h.; automobile has had chauffeur care; private owner. See Mr. Hendricks, 1612 K st. nw., 9-6 weekdays.

BUICK—Special 4-dr. Sedan; excellent mechanically from bumper to bumper; beautiful shiney black finish; original whipcord upholstery, like new; very good tires. A standout by any comparison; $945. Mr. Lamar, OL. 1000, DU. 1494.

BUICK, 1939
4-door, radio and heater, original black finish, new tires; very clean inside and out; terms and guarantee; down payment, $345; total price, $875.
FRANK SMALL, JR., INC.
215 Pa. Ave. S.E. TR. 8247

BUICK—1948 Convt.; fully equipped; 150 miles; $3,245. SLigo 4455.

BUICK—1941 Special Sedanette. Beautiful gray 2-tone finish. Fully equipped. If you are looking for a real buy in a used car, see this one at once. Far above average. Carries our famous CIPCO warranty plus D. C. inspection. Will sell for $1195. ½ down, 15 months to pay.
COAST-IN PONTIAC
407-427 Florida Ave. N.E. AT. 7200.

BUICK, '41
Super 4-door sedan. Radio and heater. A very good buy for $989.
CHERNER MOTOR CO.
(FORD DEALER)
1781 Florida Ave. N.W. HO. 5000.

BUICK—1947 sedan, Roadmaster, Model 71. Has radio and heater. Appearance and condition like new. Priced a little under original cost. CCC guarantee. $2,585. CAPITOL CADILLAC-OLDSMOBILE CO., 1222 22d st. nw. NA. 3300. Closed Sat., Sun. and eves.

BUICK—1940 2-door Sedan. Excellent condition in every respect. Radio, heater, new seat covers, tires like new. Attractive and very clean; fine body; guaranteed D. C. inspection. $845 cash, trade or terms. RE. 3366. 488 Maryland ave. sw.

BUICK—1942 Sedanette Special; 2-tone; heater and seat covers; low mileage; $1295.
SATCHER MOTORS
5100 Wisconsin Ave. WO. 9351.
Open Evenings Till 9 P. M.

BUICK—Late 1947 Roadmaster Convertible; blue, light top; radio, heater, red plastic seat covers, white-walled tires. HO. 4000, Ext. 109.

Automobiles, Sale 84

BUICK—1939 4-door Sedan; heater; slip covers; good tires; private owner. $800. MI. 0994.

CADILLAC—Late 1946, model "61," 4-dr. sedan, 5,000 mi., original owner, $3,100, WO 2973.

CADILLAC—1947, model 62, 4-door sedan; gray finish, Hydramatic, radio, heater and white-walled tires; price $3550. TE. 8458.

CADILLAC—1941 Club sedan. This 5-passenger, 2-door car has radio, heater, Hydramatic drive and seat covers. CCC guarantee. Price, $1,695. CAPITOL CADILLAC-OLDSMOBILE CO., 1222 22d st. nw. NA. 3300. Closed Sat., Sun. and eves.

CADILLAC—1947 "62" 4-door black sedan, radio and heater, Crest seat covers, standard drive, low mileage; original private owner going abroad; excellent condition. Phone AD. 8464, apt. 509. $3,800.

CHEVROLET—1948, 4-door, Title Jan. 2. Abundant extras. $2,200 or best offer under. Box 163, Wash. Post.

CHEVROLET—1936, 4-dr.; motor and trans. just overhauled. $325. OT. 7847.

CHEVROLET—1942 Master De Luxe Business Coupe. Excellent condition inside and out. Nice paint. Very good motor. Heater, seat covers. $995; terms, trade. Mr. Lamar, OL. 1000.

CHEVROLET, 1941
Club coupe, heater, original black finish. Looks and runs like new. Only 44,000 miles. Terms and guarantee. Down payment $375, total price $1,095.
FRANK SMALL, JR., INC.
215 Pa. Ave. S.E., TR. 8247.

CHEVROLET—1942, 2-door, town sedan, radio and heater, beautiful black enamel finish, plaid covers, excellent tires, mechanically OK'd. Car on 5th floor showroom. $1,049. 30-day guarantee.
HILL & TIBBITTS
"Washington's Oldest Ford Dealership"

CHEVROLET—1939 4-door sedan; radio; appearance and mechanical condition perfect. Price, $695. D. C. inspection guaranteed; 30-day warranty.
LOGAN MOTORS (FORD)
2017 Virginia Ave. N.W. ME. 2818

CHEVROLET, 1940
Town sedan. Save money on another of our late model cars. Radio, heater, original finish. 30-day written mechanical guarantee. $895.
FRANK SMALL, JR., INC.
1301 Good Hope Rd. S.E. LI. 2076

CHEVROLET—1941 Master de luxe coach; excellent tires; mechanically O.K. Price, $1,095; D. C. inspection guaranteed; 30-day warranty.
LOGAN MOTORS (FORD)
2017 Virginia Ave. N.W. ME. 2818

CHEVROLET, 1935
4-door. Here is the car you have been waiting for. You can't beat it at $245.
FRANK SMALL, JR., INC.
1301 Good Hope Rd. S.E., LI. 2076.

CHEVROLET—1947 club convertible; radio and heater, black top, white tires, gunmetal finish; new-car guarantee. Price, $2,395.
LOGAN MOTORS (FORD)
2017 Virginia Ave. N.W. ME. 2818

CHEVROLET—'48 4-dr. sed., black; radio, heater, defroster, seat covers, bumper guards, 20 miles; $2195. GE. 3587.

CHEVROLET, 1941
2-door, heater, original green finish, practically new tires, very clean throughout. Looks and runs like new. Down payment $375, total price $1,095.
FRANK SMALL, JR., INC.
215 Pa. Ave. S.E., TR. 8247.

CHEVROLET—1942 2-door De Luxe. Radio and heater. Newly painted. Perfect mechanical condition. $375 or your old car down. Balance 15 months.
ALEXANDRIA NASH CORP.
600 Montgomery St. AL. 2330
(Opposite Hot Shoppe)

CHEVROLET, 1938
2-door, radio and heater, practically new tires, looks and runs like new. new motor in '46. See it today. $595.
FRANK SMALL, JR., INC.
215 Pa. Ave. S.E., TR. 8247.

CHEVROLET—1947 Stylemaster 2-Door Sedan; privately owned; with radio and other accessories; $1,700 cash, or trade on a house N.W. Washington. TA. 2436.

CHEVROLET—1938 Coupe; radio and heater; good running condition; $485. ME. 5089. Mr. Hayes.

CHEVROLET, '47
Town sedan. Heater. Low mileage. $1689.
CHERNER MOTOR CO.
(FORD DEALER)
1781 Florida Ave. N.W. HO. 5000.

CHRYSLER '36, good cond., exc. transportation. $350. TE. 5225.

CHRYSLER—1942 4-door sedan, New Yorker. Radio and heater. Bargain $1,095. CAPITOL CADILLAC-OLDSMOBILE CO., 1222 22d st. nw. NA. 3300. Closed Sat., Sun. and eves.

CHRYSLER '47, New Yorker convertible, 4000 miles, automatic clutch, excellent radio and heater. This car is in excellent condition. $3,100. WI. 3540.

CHRYSLER—1942 7-passenger sedan, Crown Imperial. Has radio, heater and Fluid Drive. The color is black. Exceptionally clean. CCC guarantee. Price, $1,845. CAPITOL CADILLAC-OLDSMOBILE CO., 1222 22d st. nw. NA. 3300. Closed Sat., Sun. and eves.

CHRYSLER, 1940
2-door; radio, heater, seat covers. Immaculate. This car has showroom appearance; $995.
GREENWAY
707 Maine Ave. SW. DI. 7025

CHRYSLER—1941 Highlander. Ex-taxi; paint job, new motor, twin heaters and radio. $750. 601 Rhode Island ave. nw.

CHRYSLER, 1947 Custom New Yorker, 4-door sedan, black; r. and h.; bought Nov. 2500 miles, showroom cond.; $2,750. TE. 6942.

CHRYSLER—'47 4-door Town and Country sedan, like new, 7,000 miles, r. and h., $3,500. Apply Mayflower, Rm. 857.

DE SOTO—1941 taxicab. Good condition. $700 or best offer under. AT. 6535 after 3 p. m.

DE SOTO—1941 4-door Sedan. Fluid drive, radio and heater. Looks like new. New motor, undercoated. $410 or your old car down. Balance 15 months.
ALEXANDRIA NASH CORP.
600 Montgomery St. AL. 2330
(Opposite Hot Shoppe)

DE SOTO—1941 sedan; radio and heater; the appearance and the mechanical condition of this car is perfect; we invite your inspection. Price, $1,195. D. C. inspection guaranteed; 30-day warranty.
LOGAN MOTORS (FORD)
2017 Virginia Ave. N.W. ME. 2818

DE SOTO—1940 4-dr. sedan taxi, radio, heater; a real buy at $550. FR. 3442.

DeSOTO, '42, custom 4-door sedan. Fluid drive. Radio, heater, defroster, overdrive, 5 practically new tires. Chains. Family car. Excellent condition. Best offer under $1,598. Call MI. 9367.

DODGE—1947 Custom, 4-dr. sed. Low mileage. New cond. AL. 2827 after 7:30.

DODGE—1938 4-door, good condition, radio, heater; $425. EM. 0540.

DODGE '46 business coupe, privately owned; excel. cond.; $1,695. SH. 4341.

DODGE—'42; good tires; very clean; radio and heater; excellent condition; $1,350. R. B. Horan, AD. 4468.

DODGE—1935, 4-door, radio and heater, original black finish like new, interior very clean, runs like a top, mechanically OK'd. Car on 5th floor showroom. $395. 30-day guarantee.
HILL & TIBBITTS
"Washington's Oldest Ford Dealership"

DODGE—1942, 2-door, heater and defroster, maroon finish like new, has seat covers since new, immaculate throughout, mechanically OK'd. Car on 5th floor showroom. $1,259. 30-day guarantee.
HILL & TIBBITTS
"Washington's Oldest Ford Dealership"

DODGE—Later 1946, green club coupe, with de luxe equipment, 13,000 miles, runs and looks like new. Can be seen at 6908 Western ave., Chevy Chase, Md. OL. 0110.

FORD—1940 convertible, r. and h., new top, $970. DU. 3636.

FORD—1934, convertable coupe, rumble seat, radio, good motor, $300. LU. 1118.

FORD—1937 Tudor; tires like new. A real buy at $345. WILLIAMS, 20th at Rhode Island ave. ne. AD. 8344.

FORD—1948 super de luxe V-8, radio and heater and extras; private, $2,050. Hamm, AD. 8070.

FORD—1941 super de luxe business coupe, excellent condition, $925 or best offer under. DE. 7572 after 1 p. m.

FORD—1948 Super De Luxe Tudor; radio, heater, plastic seat covers; back-up light and trouble light. 14 miles; $2095.
SATCHER MOTORS
5100 Wisconsin Ave. WO. 9351.
Open Evenings Till 9 P. M.

FORD—1946, tudor, tan finish. This car same as new, practically new tires, mechanically like new. Car on 5th floor showroom. A real buy $1,495. 30-day guarantee.
HILL & TIBBITTS
"Washington's Oldest Ford Dealership"

FORD—1939 Business Coupe. 60 h. p.; $595; 27,000 miles; good condition; by owner. CH. 0548.

FORD—1941, tudor, radio and heater, black factory finish, seat covers, excellent tires, mechanically OK'd. On 7th floor. $895. 30-day guarantee.
HILL & TIBBITTS
"Washington's Oldest Ford Dealership"

FORD—1931 Model A. Good tires, excellent condition, $275. AL. 7964.

FORD—Super de luxe 1941 V-8 Tudor. We have just reconditioned the motor, tires like new; good radio and seat covers; black finish. Should give service almost equal to new car. $1,095. Guaranteed. Terms, trade.
BILLHIMER & PALMER
Queens Chapel Rd. and Hamilton St, Hyattsville, Md. WA. 0900.

FORD—1941, station wagon, radio and heater, original black factory finish, genuine leather seats, wood body very good, mechanically OK'd. Car on 5th floor showroom. $1,095. 30-day guarantee.
HILL & TIBBITTS
"Washington's Oldest Ford Dealership"

FORD, 1941
Tudor; new paint, 4 good tires, in perfect mechanical condition; $895; low down payment.
GREENWAY
3900 Minn. Ave. N.E. AT. 3516

Automobiles, Sale 84

FORD—1939 Tudor, new motor, clutch, battery, generator, carburetor; good upholstery and paint; priv. owner. $750. OV. 4487.

FORD—De Luxe 1940 Tudor Sedan; good cond.; $725. AT. 9453.

FORD, 1941
Fordor. Buy this car where hundreds of others have bought their cars with confidence. Equipped with custom radio and heater. Carries a 30-day written mechanical guarantee. Down payment $340, total price $1,015.
FRANK SMALL, JR., INC.
1301 Good Hope Rd. S.E., LI. 2076.

FORD—1935 coupe, factory rebuilt motor, new tires and tubes, Southwind heater, good paint. $350. 1219 Rockville Pike. H. Newsome.

FORD, 1947 super de luxe, all accessories, low mileage, $1,745. GL. 7896.

FORD, 1946, de luxe V-8 4-door; radio, heater, seat covers, spotlight and other extras. Everything about this car is tip-top and the price is only $1,595, with written guarantee. $535 down.
TRIANGLE MOTORS.
1333 R. I. Ave. N.E. DE. 6303.

FORD—1940 4-Door De Luxe, 100 h. p. motor, custom radio, Southwind heater, excellent mechanical condition. GE. 6416.

FORD—1937 Tudor, 85-h.p.; recently had motor job by us; clean car throughout. Good tires; guaranteed; $550; easy terms.
BILLHIMER & PALMER
Queens Chapel Rd. and Hamilton St. Hyattsville, Md. WA. 0900.

FORD—1946 4-door sedan, radio, heater and spotlight, excellent condition, best offer under $1,650. UN. 1092.

FORD—Tudor, 1936; original black finish, shines almost like new. Looks like it has been kept on a shelf. Good radio, heater, fog light, grill guard, and other extras, $475. Guaranteed. You will have to come early Monday to get this one. Easy terms.
BILLHIMER & PALMER
Queens Chapel Rd. and Hamilton St. Hyattsville, Md. WA. 0900.

FORD—1938 4-door sedan; very excellent motor, new seat covers, heater; fine-running car; good body; $345. RE. 3366, 488 Maryland ave. sw.

FORD, 1941
De Luxe Tudor. One owner Car. Excellent condition. Call Mr. McReynolds, Monday, between 9 and 5.
ME. 2818

FORD—1946 V-8 maroon super de luxe club coupe, radio and heater, seat covers, excellent condition, low mileage. Call eves. 6 to 8 p. m., all day Sun. LU. 5346.

FORD for sale, '47 Super De Luxe Sedan; gray; mileage 2,300; new red leather upholstery. Telephone Middleburg 237.

FRAZER, 1947 4-dr. sedan; new-car guarantee; $1,995.
KAISER, 1947 4-dr. sedan; new-car guarantee; $1,795.
DODGE, '46 4-dr. sedan, custom, $1,795.
PLYMOUTH, '42, 4-dr. sedan, Special De Luxe, $1,145.
CHEVROLET, 1941 2-dr. sedan, $1,095.
FORD, 1946, convertible coupe, $1,795.
WASHINGTON MOTOR SALES CORP.
1516 14th St. N.W. AD. 2270.

FRAZER—1947, 8,700 mi., radio. $2,000 or best offer under. SH. 2723.

FRAZER MANHATTAN—1947, radio & heater. Driven about 3000 miles; will sacrifice for $2400; must sell immediately. EM. 7289. 5142 Klingle st. nw.

HUDSON—1942 Super 6 Sedan; by owner; $1,000. WA. 8273.

HUDSON—1947 2-Door Sedan. Accessories, excel. cond.; $1,880. WI. 6992.

HUDSON—1946, automatic shifting, radio and heater, like new, $1,850. OV. 5961.

HUDSON—1947 2-door Super Six; excellent condition. AD. 3191.

HUDSON—1941, 2-door, heater and defrosters, beautiful maroon enamel finish, excellent tires, mechanically OK'd. Car on 5th floor showroom. $795. 30-day guarantee.
HILL & TIBBITTS
"Washington's Oldest Ford Dealership"

HUDSON—1937 Custom "8"; motor overhauled; excellent mechanical condition, clean interior. $400. AL. 3310.

LINCOLN—Late 1946 black sedan, custom interior, immaculate inside and out, mechanically perfect. WI. 4438.

LINCOLN—1942 4-dr. sedan; maroon; very clean interior and exterior. Sell for best offer under $1,300. OE. 8821.

LINCOLN—Continental Coupe. America's only custom-built car. Driven by company official; $4,995. Has radio, rear seat speaker, overdrive, heater and defroster, white sidewall tires. This car sold with a new-car guarantee.
GRADY MOTORS
4830 Hampden Lane, Bethesda, Md. OL. 7400
Lincoln-Mercury Factory Dealer

LINCOLN—1947 4-door Sedan; looks like new; automatic windows, overdrive, radio, heater; owner transferred to duty in Egypt; $985 or your old car down, balance in 24 months.
ALEXANDRIA NASH CORP.
600 Montgomery St. AL. 2330.
(Opposite Hot Shoppe)

MERCURY—1946, 4-dr. sedan; excellent condition; clean. $1,775 or best offer under. Call TE. 2784.

MERCURY 1948 black sedan coupe, 1200 miles; radio, heater, nylon seat covers, other extras. $2,300. Call Monday, DU. 2477.

MERCURY—1946 Convertible Coupe, $1695. This car in excellent condition. Only $565 down payment.
GRADY MOTORS
4830 Hampden Lane, Bethesda, Md. OL. 7400
Lincoln-Mercury Factory Dealer

MERCURY, 1946, sedan-coupe, 1 month old, driven only 450 miles; radio, heater and defrosters, all extras, only $2,295. DUPONT 3776.

MERCURY—1948 sedan, custom radio; air-conditioned; 17 miles; light gray; $2350. SLigo 6935.

NASH, 1946
4-door, equipped; just like new; low mileage, $1,495. We were able to obtain this immaculate car at a most reasonable price and are passing it on to you, with low down payment.
GREENWAY
3900 Minn. Ave. N.E. AT. 3516

NASH—1947 sedan; r. and h. Sun., TA. 0873; weekdays, DU. 2224.

NASH—1946 Ambassador. Radio, Weather-Eye heater. Looks and runs like new. Guaranteed 30 days. $665 or your old car down. Balance easy monthly terms.
ALEXANDRIA NASH CORP.
600 Montgomery St. AL. 2330
(Opposite Hot Shoppe)

NASH 600, 1947, radio and heater; 4-door sedan, excellent condition, 10,000 miles, $1,750. LUdlow 3862.

OLDSMOBILE—1947 2-door Sedan; low mileage; hydra.; fully equipped; Model "76." TA. 0970.

OLDSMOBILE—1947, gray, 4-door sedan, low mileage, excellent condition; radio, etc.; exceptionally good car; $2300. CO. 3600, ext. 308.

OLDSMOBILE—1947 "98" 4-door sedan, 2-tone tan finish, de luxe equipment, radio and heater; 6000 miles; $2390. 2106 N. Scott st., apt. 39, Arlington. CH. 2524 Sat. eve. or Sun.

OLDSMOBILE, 1947, "68" CONV. COUPE
Like new, fully equipped, inc. hydramatic, r. & h. and spotlight; light tan, black top; 6000 miles; $2,345. Owner delivered another car. Phone TA. 6935

OLDS, 1937
Club coupe. Original black finish; exceptionally clean inside and out. Put this on your "MUST SEE" list before you buy; $395.
GREENWAY
3900 Minn. Ave. N.E. AT. 3516

OLDS—1947 Hydramatic, Model 76, 2-Door, Streamliner. Maroon, radio, heater and all extras; excellent condition; private owner; no dealers; $2,350. AD. 5620, Apt. 114, all Sunday.

OLDSMOBILE — 1938 4-door sedan, black; radio, heater. SH. 3113.

OLDSMOBILE, 1942, model 76, 4-door sedan. This one-owner car has original gray finish, perfect gray broadcloth upholstery. It is equipped with radio, heater and hydramatic drive. If you want an exceptionally fine car. See this one. $1395, with written guarantee. $465 down.
TRIANGLE MOTORS.
1333 R. I. Ave. N.E. DE. 6303.

OLDS '35 sedan, clean. Call AD. 6731 or ME. 5616.

OLDSMOBILE—1947 "76", hydr. club sedan. 3000 miles. Perfect condition. Only $2,295. Call TR. 0611.

OLDSMOBILE—1940 Model 90 Club Coupe. Special this week, $789; only $250 down payment.
GRADY MOTORS
4830 Hampden Lane, Bethesda, Md. OL. 7400
Lincoln-Mercury Factory Dealer

OLDSMOBILE—1946 "76" De Luxe 4-door sedan. 2-tone blue. Heater and seat covers. 5000 miles; $2095.
SATCHER MOTORS
5100 Wisconsin Ave. WO. 9351.
Open Evenings Till 9 P. M.

OLDSMOBILE—1940 "98" club coupe; radio and heater, tires, mechanical condition and appearance perfect; price, $895; D. C. inspection guaranteed; 30-day warranty.
LOGAN MOTORS (FORD)
2017 Virginia Ave. N.W. ME. 2818

Automobiles, Sale 84

OLDSMOBILE—1941 "98" black 4-door sedan, hydramatic drive, r. and h.; orig. owner; 23,000 mi.; exc. cond.; $1500. MI. 6720.

OLDS. "7," 1937, 4-door sedan; 7 good tires, seat covers, twin speaker radio, heater, front end just rebuilt, motor rebuilt one year ago; $550. See Sunday only between 10 a. m. and 6 p. m., 3133 N. 8th st., Arlington, Va. CH. 8494.

OLDSMOBILE, '46
Model 76 4-door sedan. Original 2-tone tan, finish like new; radio and heater; Hydramatic drive. $1895.
CHERNER MOTOR CO.
(FORD DEALER)
1781 Florida Ave. N.W. HO. 5000.

PACKARD, 1941 clipper 4-door sedan, radio and heater. Original black finish is perfect. Interior clean and shows no wear. Good tires, motor completely reconditioned. $1395.
HALEY'S, INC.
2020 M St. N.W. NA. 1900.

PACKARD—1941 "110" club coupe, radio, heater, overdrive, original black finish, $1,150. TA. 4773.

PACKARD—1936 Coupe, 5-passenger, battleship gray. A beautiful car in every way. Only $695. Guaranteed. Terms, trade.
BILLHIMER & PALMER
Queens Chapel Rd. and Hamilton St. Hyattsville, Md. WA. 0900.

PACKARD, 1938
4-door, heater, original finish, 4 new tires, looks and runs like a new car throughout. See it today. 30-day warranty. $645.
FRANK SMALL, JR., INC.
215 Pa. Ave. S.E., TR. 8247.

PACKARD, 1941, "120" sedan; radio and heater; beautiful 2-tone green finish. A lovely interior proves finest of care. Low mileage and excellent mechanical condition guaranteed in writing. $1230, terms.
TRIANGLE MOTORS.
1333 R. I. Ave. N.E. DE. 6303.

PACKARD—1941 sedan. Good clean car. Priced for quick sale. $875. CAPITOL CADILLAC-OLDSMOBILE CO. 1222 22d st. nw. NA. 3300. Closed Sat., Sun. and eves.

PACKARD—1941 Club Coupe. "110". Radio and heater. Original black finish, 5 good tires. Very clean throughout. This car has been completely checked by our expert mechanic. Carries a 30-day guarantee. Will sell for the low price of $995. ½ down, 15 months to pay.
COAST-IN PONTIAC
407-427 Florida Ave. N.E. AT. 7200.

PACKARD 1937, 120, convertible sedan, in good condition; must see to appreciate: $475. OX. 1585.

PACKARD—1939 "120" 4-door Sedan. Radio and heater. Original black finish is like new. Interior clean. Excellent tires. $875.
HALEY'S, INC.
2020 M St. N.W. NA. 1900.
707 Maine Ave. SW. DI. 7025

PACKARD—1939 Super 12 7-passenger Limousine; new tires, motor in top shape. $850 or best offer under. AT. 3812.

PACKARD—1947 Custom sedan. Radio and heater. Color is black. Interior is beautiful dark maroon broadcloth. Practically a new car. Priced substantially below original cost. CCC guarantee. Price, $3,175. CAPITOL CADILLAC-OLDSMOBILE CO., 1222 22d st. nw. NA. 3300. Closed Sat., Sun. and eves.

PACKARD—1946 4-door, radio, heater, defrosters and seat covers; excellent condition; 12,000 miles; $2,150 or best offer under. OW. 7118.

PACKARD—1942 4-door, with 1946 motor; looks like new, runs like new; radio and heater, new seat covers, new white wall tires; 1 owner. A real buy at $1,550. MI. 6652.

PLYMOUTH—1941 De Luxe 4-door Sedan; excellent mechanically; only 38,000 miles; 1 owner; beautiful original finish; perfect upholstery and chrome; 4 brand new Kelly tires; radio, bumper guards, oil filter, dual horns; $1,095; terms or trade. Mr. Lamar, OL. 1000 or DU. 1494.

PLYMOUTH, '42
Special de luxe 4-door; heater. A very good buy for $1049.
CHERNER MOTOR CO.
(FORD DEALER)
1781 Florida Ave. N.W. HO. 5000.

PLYMOUTH—1942 special de luxe 2-door, heater and radio, original jet black finish. Seat covers, very good rubber, mechanically OK'd. Car on 5th floor showroom. $995. 30-day guarantee.
HILL & TIBBITTS
"Washington's Oldest Ford Dealership"

PLYMOUTH, '40
4-door sedan. Heater. Clean inside and out. A very good buy for $795.
CHERNER MOTOR CO.
(FORD DEALER)
1781 Florida Ave. N.W. HO. 5000.

PLYMOUTH—1937 De Luxe 4-dr. Trunk Sedan; new black finish, clean thruout; good tires. Bargain, only $465. Guaranteed. Your opportunity for a good car at a very low price. Easy terms.
BILLHIMER & PALMER
Queens Chapel Rd. and Hamilton St. Hyattsville, Md. WA. 0900.

PLYMOUTH, 1938
2-door. An exceptionally good car. One that will give you years of economical transportation. If you are looking for something exceptionally cheap, don't fail to inspect this value today. $495.
GREENWAY
3900 Minn. Ave. N.E. AT. 3516

PLYMOUTH—1941 4-dr. de luxe sedan; 2-tone green; radio, heater; good cond. KE. 6537.

PLYMOUTH, 1942
2-door; original black finish; brand-new motor; one-owner; positively immaculate; $1,095.
GREENWAY

PLYMOUTH—1942 4-door sedan, heater, seat covers; good cond. $1,025. ST. 7231 before 11 a. m.

PLYMOUTH—Late 1947 2-door; battery, business coupe; heater, new appearance; less than 6000 miles. Private owner. Carefully driven. $1,790 cash. TE. 5365.

PLYMOUTH—1942 De Luxe Sedan; superb mechanically; beautiful light tan finish; absolutely excellent interior; glistening chrome; very good tires, heater, seat covers. An outstanding car. Only $1,045. Mr. Lamar, OL. 1000 or DU. 1494.

PLYMOUTH—1935 2-door sedan; good running cond. $275. OT. 7847.

PLYMOUTH, 1947 new black de luxe sedan, heater and defroster; white sidewall tires; driven less than 100 miles; original owner; price, $2,150. SH. 2247.

PLYMOUTH—1934 De Luxe 2-door Sedan. Factory rebuilt motor, good tires, heater; new seat covers, new battery. Fine all around car for economical transportation. $275. RE. 3366, 488 Maryland ave. sw.

PLYMOUTH—1940 2-dr., radio, heater, excel. cond.; 1 owner; $895. SH. 5295.

PLYMOUTH—1940 black 2-door de luxe, radio, heater, new tires, battery; low mileage; well cared for by one owner; $1050 or best offer under. CH. 2000, ext. 248.

PLYMOUTH, 1941
De luxe 2-door. Clean interior, good body, excellent motor. A dependable car which carries a 30-day written mechanical guarantee. Only $322 down, full price $965.
FRANK SMALL, JR., INC.
1301 Good Hope Rd. S.E., LI. 2076.

PLYMOUTH—1937 2-dr. Heater, exc. tires. Very clean. Passed D. C. inspection. $395 or best offer under. OR. 0904.

PLYMOUTH—De luxe 2-door, 1941: has had exceptionally good care. This car has eye appeal. See it at $1,095. Terms, trade. Guaranteed.
BILLHIMER & PALMER
Queens Chapel Rd. and Hamilton St. Hyattsville, Md. WA. 0900.

PLYMOUTH, 1940
Coupe; heater; beautiful tan finish; motor excellent; terms and guarantee; $845.
FRANK SMALL, JR., INC.
215 Pa. Ave. S.E. TR. 8247

PLYMOUTH—1936 4-door de luxe Trunk Sedan; one owner; in fine mechanical condition, body and interior in excellent condition. Will finance if necessary; $325. RE. 5667. 801 H st. nw.

PLYMOUTH—Late 1947 de luxe club coupe, delivered in '48 to present private owner, approx. 300 miles. CH. 6844.

PLYMOUTH—1937 4-door sedan, heater, seat covers; first-class condition; original owner; $400. OL. 5623.

PLYMOUTH—'46 club coupe; exc. cond.; 13,000 miles; heater; $1,300. OR. 5549.

PLYMOUTH—De luxe 4-door 1941: spotless, hard to tell from new inside and out. One owner, unusual care. $1,150. Guaranteed. Terms, trade.
BILLHIMER & PALMER
Queens Chapel Rd. and Hamilton St. Hyattsville, Md. WA. 0900.

PLYMOUTH—Late 1939, 2-door; battery brakes guaranteed. Motor recently overhauled; good tires, new spare; r. and h., seat covers. Va. inspected. Can be financed. $675 or best offer under. Must sell this weekend. GL. 6817.

PLYMOUTH—1946 de luxe 4-dr., radio, heater, defroster, seat covers, new tires, sky blue finish, low mileage, excellent condition, safer than new, since wartime factory flaws have been corrected with new parts, $1,700. RE. 7676, Mrs. Clement.

PLYMOUTH, 1936
4-door sedan. Looking for a good dependable car at a reasonable price? See and drive this one. Only $365.
FRANK SMALL, JR., INC.
1301 Good Hope Rd. S.E., LI. 2076.

PLYMOUTH—1946 2-door, special de luxe; excel. condition. $1500. WI. 0983.

PLYMOUTH—'47 5-passenger coupe; all extras, gun metal; private owner; 5,500 miles; $2,000. TE. 7309 after 6.

PONTIAC—1940, "8" torpedo, excellent cond. inside and out. radio, heater, defroster, 43,600 actual miles, $1050 or best offer under. AD. 3138.

PONTIAC, 1940
Trunk, 4-door sedan. All we ask is that you see and drive this car. Exceptionally clean throughout. Custom radio and heater. 30-day mechanical guarantee. $1,065.
FRANK SMALL, JR., INC.
1301 Good Hope Rd. S.E. LI. 2076

Automobiles, Sale 84

PONTIAC—1941 sedan, good clean car, by original owner, $895. EM. 0926.

PONTIAC—1941 Custom Streamliner "8", 4-door. Beautiful black finish. Equipped with radio and under-seat heater, center arm rest, new seat covers. This is the best used car buy in Washington. Had the best of care by previous owner. See this car at once. Only $1095. ½ down, 15 months to pay.
COAST-IN PONTIAC
407-427 Florida Ave. N.E. AT. 7200.

PONTIAC—1947 "6" 4-Door Sedan. Radio and heater; 5,000 miles; $2,000; private party. VI. 9359 (weekdays after 5 p. m.).

PONTIAC 6—1940, Silver Streak; jet black original finish, almost like new; new tires. We obtained it from an original owner who gave us the factory guaranteed certificate. Must see to appreciate. Seldom do you find a car like this one for sale. $995. Guaranteed. Terms, trade.
BILLHIMER & PALMER
Queens Chapel Rd. and Hamilton St. Hyattsville, Md. WA. 0900.

PONTIAC—1942, 4-door, radio and heater, original green factory finish, seat covers, good tires, mechanically OK'd. Car on 4th floor showroom. A real buy at $1,175.
HILL & TIBBITTS
"Washington's Oldest Ford Dealership"

PONTIAC—1947 4-dr. Streamliner; 400 miles; all accessories; $2395. RE. 9010.

PONTIAC—1941 8 cyl. business coupe, radio and heater; A-1 condition. Original owner. $1,195 cash. Call PL. 0792 after 10 a. m. Mr. Darling, 45 Kenilworth ave., Garrett Park, Md.

PONTIAC—1940 Club Coupe. Beautiful green finish. Radio and heater. Perfect motor. Clean throughout. Here is the best buy for you if you are looking for good transportation cheap. Fully guaranteed. ½ down, 15 months to pay. Only $795.
COAST-IN PONTIAC
407-427 Florida Ave. N.E. AT. 7200.

PONTIAC—1941 4-door Torpedo "6". Radio and heater. Blue finish like new. This car has been completely checked and is ready for many miles of service. 30-day warranty. Plus D. C. inspection. Only $994. ½ down, 15 months to pay.
COAST-IN PONTIAC
17th at Good Hope Rd. LI. 0679.

PONTIAC—1946 4-door; radio, heater, fog lights, fender panels; 1 owner; perfect cond.; $1900 or best offer under. SLigo 6532, 10 a. m. to 6 p. m.

PONTIAC—1946 de luxe sedan; like new; radio, heater and seat covers; 4 new tires; pvt. owner; $1995, WI. 5777.

PONTIAC 6—1940, 2-door Silver Streak. New, beautiful tan finish, clean as a pin; good rubber; $945. Easy terms, trade.
BILLHIMER & PALMER
Queens Chapel Rd. and Hamilton St. Hyattsville, Md. WA. 0900.

STATION WAGON—1946 Pontiac 8 cylinder. Maroon, tan leather upholstered seats. Radio and heater. Excellent appearance and condition. CCC guarantee. Price, $2,495. CAPITOL CADILLAC-OLDSMOBILE CO., 1222 22d st. nw. NA. 3300. Closed Sat., Sun. and eves.

STUDE.—1941 Champ. 2-dr.; r. and h., de luxe. Sun., TA. 0973, or see weekdays, Gulf Station, 34th and Benning rd. ne.

STUDEBAKERS, 1946-1947
Immediate delivery on conv. coupes, 6-pass. coupes, 2-door, 4-door, '47 4-dr. Only $1,995. METROPOLITAN MOTORS, N. Y. and Bladensburg. TR. 9474.

STUDEBAKER—1941 Champion Coupe. 42,000 actual miles, overdrive, climatizer; very good condition. OV. 4818.

STUDEBAKER—Champion de luxe, 1942; r. and h., spotlight, overdrive, good original paint. Excel. cond. Sacrifice. RE. 9822.

STUDEBAKER—1941 Commander, 4-dr. All extras including radio, heater, overdrive and seat covers. Beautiful new cream finish. Excellent tires. Mechanically perfect. Guaranteed $1,150.
LOVING MOTORS
"Your Friendly Packard Dealer"
1919 M St. N.W. ME. 6609.

STUDEBAKER—1947 Commander Land Cruiser sedan. Radio, heater, covers, overdrive, etc. Color is black. Appearance and condition same as new. CCC guarantee. Price, $2,569. CAPITOL CADILLAC-OLDSMOBILE CO., 1222 22d st. nw. NA. 3300. Closed Sat., Sun. and eves.

STUDEBAKER—'38 coupe, Commander, 3-pass. $450. EX. 4591, home all day.

STUDEBAKER—4-dr. Champion, 1939. Drive it and you will agree that it is faultless. Has had exceptionally good care. $765. Guaranteed. Terms, trade.
BILLHIMER & PALMER
Queens Chapel Rd. and Hamilton St. Hyattsville, Md. WA. 0900.

STUDEBAKER, '47
4-door; low mileage; fully equipped; positively exactly like new; $1,995; low down payment.
GREENWAY
707 Maine Ave. SW. DI. 7025

STUDEBAKER—1942, champion, 2-door, radio and heater, beautiful royal blue finish, excellent tires, spotless interior. Must be seen to be appreciated. Mechanically OK'd. Car on 4th floor showroom. $1,049. 30-day guarantee.
HILL & TIBBITTS
"Washington's Oldest Ford Dealership"

Cooper Motors
CONTINUES WITH QUALITY CARS AT THE LOWEST PRICES!
Buick—'46 Super Sedan.....$2195
Pontiac—'47 Club Coupe.....$2195
Plymouth—'47 Sp. D. L. 2-dr..$1925
Studebaker—'47 Commander.$2295
Chrysler—'46 Highlander $2195
Chevrolet—'47 4-d. Fleetliner $1995
Ford—'47 Super De Luxe.....$1895
Mercury—'46 4-dr. sedan.....$1675
Chevrolet—'46 2-dr. $1650
Plymouth—'46 Spec. De L.....$1650
GUARANTEED
YOU WILL BE WISE AND PROUD TO OWN ONE OF THESE LOW-MILEAGE CARS, REFLECTING EXCEPTIONAL CARE AND MOST ARE FULLY EQUIPPED.
MANY OTHERS TO CHOOSE FROM
Cooper Motors
"Home of Quality Cars"
NA. 0007 2445 M St. N.W. NA. 3075

Must Sell Packard
1941 2-dr. Sedan. Excellent cond.; $945, best offer under. Parking lot, 1017 9th st. nw.

BENDALL SPECIALS

'35 Chevrolet Coupe	$250
'36 Ford Convertible	295
'37 Plymouth 2-Door	495
'38 Pontiac 4-Door	695
'41 Studebaker 4-Door	895
'41 Oldsmobile Club Coupe	995
'42 Ford Fordor	995
'41 Pontiac 4-Door	995
'41 Chevrolet Club Coupe	1,095
'41 Buick 4-Door	1,195
'46 Ford Tudor	1,395
'46 Nash 4-Door	1,595
'46 Chevrolet Club Coupe	1,795
'46 Pontiac 4-Door	1,995
'47 Pontiac Sedan Coupe	2,195

OPEN EVES. TILL 10 P. M.
BENDALL PONTIAC
1611 King St. Alex., Va. OV. 1600.

GEORGE WASHINGTON didn't tell any lies so we won't either. We are not going to tell you we are giving something away; we are just selling our cars for what they are actually worth.

BUT

we do give you value for your money. Look at these values:
'48 Studebaker truck, ½-ton pick-up $1595
'47 Chevrolet truck, 1-ton stake $1595
'47 Dodge 4-dr. Custom. Equipped with radio and heater...$2195
'47 Studebaker 4-door sedan. Landcruiser $2595
'46 Oldsmobile sedan coupe "76"; Hydramatic drive $1895
'46 Ford Tudor $1495

TRADE-INS
'41 Pontiac Club Coupe $995
'40 Oldsmobile 4-door sedan.$745
'40 Plymouth 4-door sedan...$745
'41 Chevrolet 2-door sedan...$945

City Motor Sales
"The Friendly Dealer"
2521 Bladensburg Rd. N.E.
TR. 9674

Automobiles, Sale 84

WILLYS—1947 station wagon; fully equipped. HUNTER MOTORS, AL. 2334.

WILLYS JEEP—1947. Used very little. AL. 2334.

Mayflower is FIRST for FINER Used Cars
'47 Buick Super Convert....$2875
'46 Lincoln 4-dr. Sedan....$2375
'46 Ford Super D Lxe. Tudor.$1650
'46 Dodge 4-door sedan $1895
'41 Olds "66" 2-door $1095
'40 Chrysler N. Yorker 4-dr. $1050
'40 Olds "66" 2-dr. Sedan....$975
Mayflower Motors, Inc.
"Washington's Oldest and Largest Lincoln-Mercury Dealer"
1135 15th St. N.W. RE. 0303
Closed Saturday and Sunday

NEW CAR Franchises Available This Area
THE NEW
KELLER
Chief & Superchief
New Size, New Look
New Engineering
PRICES START AT
$895
FOR FACTORY
CALL OR WIRE
ALLAN L. BOYLAN
BELL MOTORS
617 WEST NORTH AVENUE
BALTIMORE 17, MD.
PHONE LAFAYETTE 9800
Representative of KELLER MOTORS CORP. Huntsville, Ala.

AL SAYS
We Do What Others Promise Recondition and Guarantee Them
'41 Chrysler Royal Sed., blue, $995
'41 DeSoto 4-dr., perfect...Cheap
'41 Chrysler New Yorker 4-door Sedan ....Cheap
'42 Plymouth 2-dr. R.&H..$1,185
'41 Buick Sedanette, perfect.Cheap
'47 Dodge 4-dr.; 5,000 mi..Cheap
'36 Oldsmobile 4-dr.......Cheap
'37 Plymouth 4-dr. $395
'39 Plymouth 4-dr. $795
'38 Plymouth 4-dr. ....Cheap
'38 Packard Coupe, perfect.$675
'46 Chrysler Windsor 4-dr. Radio and heater......Cheap
'37 Ford Tudor $395
'41 Ply. 2-dr.; perfect....$1,045
'41 Chevrolet 4-dr. $1,075
'46 Ply. Coupe; perfect....Cheap
These and 50 other beautiful cars to select from.
AL'S MOTORS, INC.
Direct Chrysler-Plymouth Dealer.
3924 Wilson Blvd., Arlington, Va. CH. 4100. OX. 3220.
Open Saturday and eves. until 9 p. m.

Trucks for Sale 86

CHEVROLET—½-ton panel, '42. To see at 1266 5th st. ne.

CHEVROLET—1941 1½-ton panel. $850. 500 K st. nw. NA. 3387.

FORD—1947 truck, 1½-ton stake body, practically new. Call Daleview 9112.

FORD, 1946 pickup, ½-ton stake, V-8, almost like new. Guaranteed.
BILLHIMER & PALMER
Queens Chapel Rd. and Hamilton St. Hyattsville, Md. WA. 0900.

PICKUP—1946 Ford, ½ ton, or will sell 1941 G. M. C.; new battery, good tires. Looks nice, runs fine; $895. MYERS, 518 D st. ne. LU. 3988, Sunday.

TRUCK—1948, 1-ton; four-wheel drive; pickup available. Call OV. 1440.

Autos Wanted 88

CHEVROLET OWNERS — If it's clean, your price is our price. CENTRAL MOTOR SALES, 4326 Conn. ave., WO. 9236, EM. 9754.

DODGE OWNERS—If it's clean, your price is our price. CENTRAL MOTOR SALES, 4326 Conn. ave., WO. 9236, EM. 9754.

FORD OWNERS — If it's clean, your price is our price. CENTRAL MOTOR SALES, 4326 Conn. ave., WO. 9236, EM. 9754.

HALEY'S
Direct Factory Packard Dealer
Wants Used Cars
ANY MAKE
ANY MODEL
PICK PACKARD .
PICK HALEY'S . . .
2020 M ST. N.W.
NA. 1900

WANTED
LATE MODEL USED CARS
HILL & TIBBITTS
1114 VERMONT AVE. N.W. NA. 9830.

LOST
$100 by a certain man in Arlington who sold his car to a neighbor without first getting an offer from
ARLINGTON MOTOR CO.
1917 NORTH MOORE ST. CH. 1345.
(1 BLOCK SOUTH OF KEY BRIDGE)

AT HORNER'S CORNER
SELL OR TRADE YOUR CAR
Fla. ave., 5th to 6th sts. ne., AT. 6464. STANLEY H. HORNER, Buick.

BRAND-NEW CAR WANTED
For cash. Must have less than 1,000 miles. OR. 3920.

Owners of Older Cars!
SAVE TIME AND BOTHER! GET CASH!
CONDITION, NOT AGE, IS MY ONLY GAUGE.
TO SELL A GOOD CAR
Call Mr. Lamar
OL. 1000
8:30 a. m. to 5:30 p. m. to Noon Sat.

BARNES-SANDERS MOTORS
Will be closed until March 1st

IT NEED not be the very latest model. We are looking for all types and model cars for customers who need transportation. Phone NA. 3300 or drive to 1222 22d st. nw. to sell your car. CAPITOL CADILLAC-OLDSMOBILE CO.

PRIVATE PARTY wants new 4-door sedan car. SLigo 4455.

NAME your own price for your car. We will sell it for you at your own price and charge you only 5% if we sell it. Come out to the big lot for a square deal on your '36 to '48 car. Leeds Motor Co., 5120 Wisconsin ave. nw. Open Sunday. OR. 4407.

NEW CAR WANTED by private party, cash. Call DU. 3721.

I WILL PAY ALL CASH for clean cars, new or used. Call us today or drive by GENE CASTLEBERRY, 1640 Benning rd. ne. FR. 5231.

PLYMOUTH OWNERS — If it's clean, your price is our price. CENTRAL MOTOR SALES, 4326 Conn. ave., WO. 9236, EM. 9754.

PONTIAC OWNERS—If it's clean, your price is our price. CENTRAL MOTOR SALES, 4326 Conn. ave., WO. 9236, EM. 9754.

MORE $
FOR YOUR CAR
NO DELAY
"WIN WITH WINN"
WINN'S MOTORS
159 Florida Ave. N.E.
EX. 2698
Open 9 to 9 Daily
Sunday 10 to 6

100 NEW 1948 CARS WANTED
FOR WESTERN & SOUTHERN DEALERS
WE WILL PAY CASH
YOU MAKE THE PROFIT
LET US DELIVER THE CARS
COLIE MOTOR CO.
8332 Ga. Ave. Silver Spring, Md.
SLigo 2242 or SLigo 4371

MARY WORTH

SO I DON'T DO ANYTHING TO YOU, MR. SHAPELLE?--OKAY! I CAN FIX THAT! I'LL GIVE YOU A FLASH IN YOUR PAN, FATSO!
BANG!
3 DOZ FLASH BULBS
GET THE BRAT OUT OF HERE, JOHNNY!
--AND, EVEN IF SHE'S AS PHOTOGENIC AS HELEN OF TROY, I'LL SEE TO IT THAT SHE'S POISON IVY IN EVERY STUDIO IN TOWN!
BANG!
TOO BAD, KID!--HE'S JUST THE BABY WHO CAN DO IT, TOO!
MILTON SHAPELLE
2-16-4

STEVE CANYON

FEETA-FEETA! I JUST REMEMBERED WHAT WAS ODD ABOUT CHIEF IZM...HE SMELLED OF LIQUOR--ALTHOUGH REAL MOSLEMS ARE FORBIDDEN TO DRINK!
AND HE'S FLYING WITH DR. WILDERNESS TO THE EPIDEMIC OUTBREAK IN THE HILLS!...
BUT IF HE IS A PHONY, HOW COULD HE HAVE FOOLED HIS PEOPLE?
THE OIL COMPANY KEEPS A FILE ON THESE LOCAL BIG SHOTS! COME ON...
IZM WENT OFF TO EUROPE TO STUDY--WAS CAUGHT BY THE WAR...HIS FATHER DIED, AND HE CAME BACK AFTER FIVE YEARS' ABSENCE...HE HAS LIVED ALONE SINCE...
OUR OPPOSITION COULD HAVE RUN IN A RINGER AND PLANTED HIM IN SUCH A KEY SPOT!
HARD TO TELL WHAT HE'S DOING TO DEEN! I---
DON'T TOUCH OFF ANY DYNAMITE, CANYON! THERE CAN BE BACK-SLIDERS IN ANY RELIGION --SOME MOSLEMS DO DRINK!
MILTON CANIFF

JOE PALOOKA

BARNABY

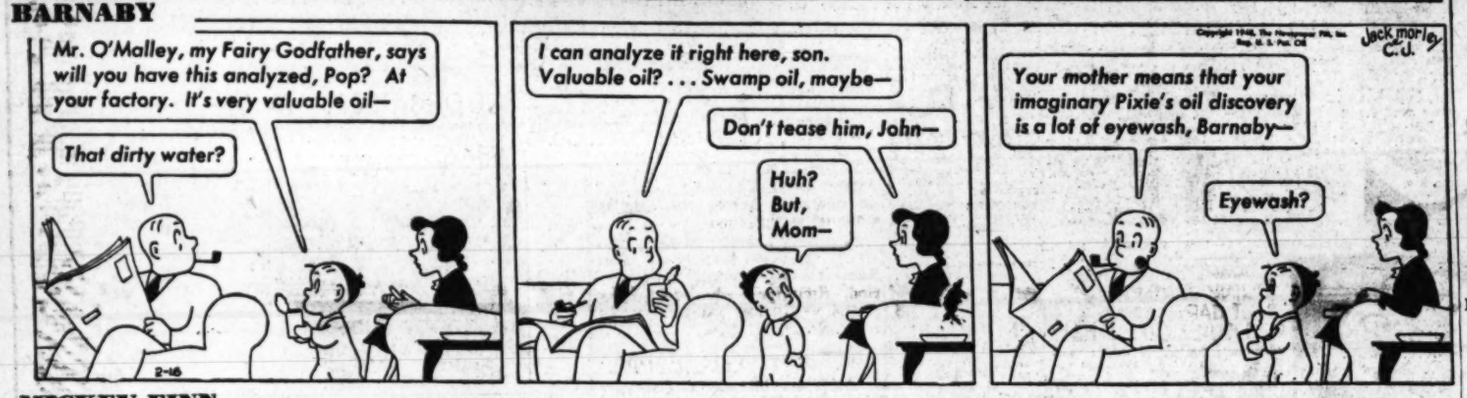
Mr. O'Malley, my Fairy Godfather, says will you have this analyzed, Pop? At your factory. It's very valuable oil--
That dirty water?
I can analyze it right here, son. Valuable oil? . . . Swamp oil, maybe--
Don't tease him, John--
Huh? But, Mom--
Your mother means that your imaginary Pixie's oil discovery is a lot of eyewash, Barnaby--
Eyewash?
Jack Morley C.J.
2-16

MICKEY FINN

PHIL RECEIVES AN ENTIRELY DIFFERENT WELCOME AT ELIXIR SPRINGS THAN HE EXPECTED
2-16
WELCOME TO ELIXIR SPRINGS
THE AUXILIARY WELCOMES ITS FAMOUS NATIONAL COMMANDER
GREETINGS AND BEST WISHES COMMANDER FINN
AUXILIARY
Reg. U. S. Pat. Office McNaught Syndicate, Inc.
W-WHY, VERA-I-I THOUGHT--T-THAT IS, I-I NEVER EXPECTED--
NOW, NOW, PHIL! AFTER ALL, YOU ARE NATIONAL COMMANDER! COME ON--THE GRAND DUCHESS AND THE MAYOR ARE WAITING TO GREET YOU!
GOOD GRIEF! IS THAT HIM?
APPARENTLY! TCH! TCH! WHAT A DISAPPOINTMENT!
LEONARD

PENNY

WHAT ARE YOU DOING, PENNY?
I'M STUDYING MY HISTORY HOME WORK, MOTHER
YOU CERTAINLY DON'T LOOK VERY COMFORTABLE.
I'M DEFINITELY NOT!
WELL, DON'T YOU THINK YOU'D WORK BETTER IF YOU WERE MORE AT EASE?
THAT'S JUST IT, MOTHER...
IF I'M TOO COMFORTABLE I MIGHT GET INTERESTED IN THIS STUFF AND READ AWAY HALF THE NIGHT!
Copyright, 1948, N. Y. Herald Tribune Inc.
2-16
HAENIGSEN

WINNIE WINKLE

STRETCHING THE INCOME TO COVER THE BUDGET IS NO FUN! I'M FOREVER ROBBING PETER TO PAY PAUL!!
WHEN I'M NOT WORRYING ABOUT BILLS, I'M CLEANING, SEWING, COOKING AND CARING FOR THE BABIES -----!!
I KNOW I SHOULD BE HAPPY WITH A LOVELY HOME, A GOOD HUSBAND AND GORGEOUS CHILDREN, BUT--
OHHH--FOR THOSE HAPPY DAYS AT THE OFFICE WHEN I STARTED WORK AT 9 AND QUIT AT 5!!
Bradley

DOTTY

DOTTY, WE GOTTA GET A NEW CAR--THINK I'LL STOP BY AND SEE THE NEW "BLOOP-8"!
ALL RIGHT, HORACE!
2-16
IT'S SOLD, SIR--AND I CAN'T DO A THING FOR YOU BEFORE SEPTEMBER--
MM--- IT'S A BEAUTY!
WE CAN'T HAVE PEOPLE DROOLING ALL OVER OUR NEW CARS!!
BUFORD TUNE

THE DISTRICT LINE by Bill Gold

"Treasurer's Report" Includes More Than Figures

The little notes which sometimes accompany streetcar tokens contributed for Children's Hospital usually get no mention because of lack of space.

But I'd like to give you a sample of the sort of thing my mail turns up day after day. An anonymous donor recently wrote:

"I wondered where the tokens kept coming from, and then I found one while cleaning my husband's bureau drawer. Now I know."

Another anonymous contributor observed:

"It doesn't seem right to spend such a disproportionate amount of postage on just two tokens, so I'm fixing them up so that the proportionate cost of the postage will be smaller." The tokens were wrapped in a dollar bill.

Mrs. L. C. Hall of Edgewater, Md., took some tokens to Michigan when she and her husband moved up there. Now that the Halls are back in Maryland, the tokens are sent in "before they get lost again."

Literally hundreds of tokens turned up when winter clothing came out of storage. And the children have also been loyal contributors.

Jean and Pat Lord of 1412 15th st. nw. went from door to door asking for tokens and explaining what they were for. They didn't find them by the millions—but after a hard day's trudging, they turned in a very respectable collection.

In practically every case, the contributions are accompanied with a touching little story, and I wish we had room to print them all in detail. But we don't, so here are some additional acknowledgements:

Mary Margaret Maxwell, 4902 3d st. nw.; Shirley H. Goldblum, 32 Varnum st. ne.; Mrs. Walter J. Romejko, 1615 Kenyon st. nw.; Harry M. Ryder, 418 Cumberland ave.; C. P.; Robert A. Wildman, 2344 Nebraska ave. nw.; W. Scott Wilkerson, Mrs. Dell M. Winterfield, 1905 Kalorama rd. nw., and Bob Willson, 736 Jackson pl. nw., who found a token by tripping over it (while skating at the Chevy Chase Ice Palace).

Mrs. R. Filipowicz, 2139 Pennsylvania ave. nw.; H. Steward White, 4607 S. 30th rd., Arlington, Va.; Mrs. R. R. Renalds, 312 W. Main st., Front Royal, Va.; Shirley Schlossenberg, 3712 Brandywine st. nw.; Mrs. Kenneth J. Cosimano, Beverly Park Gardens, Alexandria, Va.; Mrs. J. E. Chase, Burke, Va.

HOW'S THAT AGAIN?

Speaking of silly laws, John Georgiades, editor of the Greek News, recalls the one he encountered in Pocatello, Idaho, back in 1912. It provided that:

"The carrying of concealed weapons is forbidden, unless same are exhibited to public view."

PIED TYPE DEPT.

Blanche Berlin of 4912 3d st. nw. clips a letter to the editor which says:

". . . the Administration seems to have forgotten the need of actual conversation from war to peace."

Muses Blanche: "I disagree. The one thing you can count on from any Administration is conversation."

OVERHEARD

(Bus driver talking to a colleague at Barney Circle): "So I says, 'Lady, there's no use complaining to me about curtailed service because that's something the company handles, not the drivers. As a matter of fact, we'd like to see more jobs for drivers, not less.' But she just turns up her nose and snaps, 'It's no wonder you lose your jobs when you make people wait so long for a bus,' and she steams off. Now I ask you, what can you do with a dame like that?"

IT NEVER FAILS

When I'm the only one at home
I get my pipe and things
And settle down—but that's just when
The phone bell always rings.

The author of those lines doesn't really smoke a pipe. She's 11-year-old Eleanor Busick of McLean, Va., whose daddy appears to have the same troubles complained of by the father of an 11-year-old relative of mine.

GRASS ROOTS

This country needs
To get back to its senses.
More honest men;
Less political fences.

W. M. O'C.

BANKER LAYS AN EGG

D. B. Harrison wonders if we've heard about the treasurer of a Ladies Aid Society who took some of the group's funds down to the bank.

Handing her deposit book and the cash to the teller, she murmured: "Aid money."

The teller, who was somewhat deaf, thought she had said "egg money," and replied brightly:

"My, isn't it wonderful what the old hens are doing these days."

Leonard Lyons . . .

NEW YORK.—Lionel Stander and his wife were at Sardi's bar, where Stander saw an actor he dislikes and who had a leading role in a hit musical . . . "I hate that guy," Stander told his wife. "I hate him so much, I wish he loses his job" . . . "You should never wish another actor out of a job," Mrs. Stander cautioned him. "That is—out of a job you can't fill."

Keenan Wynn's last Broadway show was "Strip for Action." Because he often carried valuables in his pockets Wynn decided to get a watchdog for his dressing room near the wings. Before each performance Wynn would place the dog inside the dressing room and bolt the door. He alone had the door key . . . One night, while Keenan was onstage, he heard the dog barking and growling and a man shouting. The comedian weighed the alternatives—to rush offstage and halt the ransacking of his dressing room, or to wait until his routine was finished. The actor waited; and by the time he came offstage, the thief was out the window.

Ezra Stone was an instructor at the American Academy of Dramatic Art. He addressed the classroom about the practical theater, and told the students to draw pencil marks through any lines in the script which they thought were unnecessary . . . Half the students had no pencils. Stone gave each of them pencils which he had taken from the offices of his then employer, George Abbott, and told the class: "This is the first lesson in the practical theater: Pay me 5 cents each for those pencils."

Brian Aherne once was grounded in Amarillo, Tex. during a flight to N. Y. He went to a hotel, obtained a room and there started to read the local newspaper. He read an ad which announced that Maurice Evans' troupe was performing in Amarillo that one night. Aherne learned where Evans was staying, telephoned the hotel, which was 4 blocks away, and said: "Come on over here. It's been two years since wev'e seen each other" . . . "No, you come over to my hotel, Brian," Evans insisted . . . "No, you come to my hotel," said Aherne . . . "No, you come to mine," said Evans . . . "Well, goodby, Maurice," said Aherne . . . "Goodby, Brian," said Evans.

Lou Clayton, of Clayton, Jackson & Durante, is one of the ablest rough-and-tumble fighters in show business. One night in Boston he heard the stage hands make insulting cracks about him and invited them all to step outside with him. They went into the alley, where the stage hands began to gang up on him . . . "Wait a minute. Fight fair," Clayton protested. "I'll take two at a time."

See **THOMAS** *Today!*

If your hair looks dull, drab, and lifeless and if your scalp is laden with itchy dandruff scales—Nature may be warning you that you are not giving your hair proper hygienic care. Why not do, then, what 1600 other persons do each day—let Thomas help you give your hair proper care? Thomas treatment, proved by more than 20 years of success, quickly removes dandruff flakes and scales, relieves the itch which they cause, and leaves your scalp with a new, clean, fresh, healthy feeling. It helps relieve abnormal dryness or oiliness, and not only makes your scalp feel better but makes your hair look better, too. Come in today for *free* consultation and advice—see for yourself how this reliable, time-tested treatment works.

WASHINGTON'S LEADING HAIR EXPERTS

THE THOMAS

Call NAtional 9562 Today
SUITE 1050-52 WASHINGTON BUILDING
CORNER N. Y. AVENUE and 15th ST. N.W.
(Separate Departments for Men and Women)
HOURS: 9:30 A.M. to 7:00 P.M. SAT.—9:30 A.M. to 3:30 P.M.

HELP US CELEBRATE OUR
10th ANNIVERSARY
WITH THIS EXCEPTIONAL OFFER

For a limited time only . . . one of our service men will oil and adjust any make sewing machine or vacuum cleaner in your home at absolutely no cost to you.
This is being done by us in appreciation for your loyal patronage, and also to better acquaint others with our service department. Just clip the coupon below and present it to the service man.

FREE SERVICE COUPON
This coupon will entitle bearer to service on any vacuum cleaner or sewing machine in your home at absolutely no cost.

For sewing machines and other home appliances, quality for quality, we will not knowingly be undersold.

SALES • RENTALS • REPAIRINGS • ALL MAKES

American SEWING MACHINE STORES
HOME APPLIANCES

8624 GEORGIA AVE. SLigo 2345
7836 WISCONSIN AVE. Wisconsin 7533
R. I. & Eastern Aves. N.E. WArfield 8588
506 11th STREET S.E. (At Pa. Ave.) Lincoln 3833

"We Do It Right or Refuse to Do It"

TERRY AND THE PIRATES

CONGRATULATIONS, CAPTAIN. I MUST ADMIT THAT YOU'VE CONVEYED US TO OUR DESTINATION QUITE EFFICIENTLY. NOW, IF THESE CUSTOMS PEOPLE WILL ONLY FINISH THEIR BAGGAGE CHECK...
LOOKS LIKE THEY'RE ABOUT FINISHED WITH MISS VAN GOBLIN'S STUFF NOW...
BUT OF COURSE, MADEMOISELLE! ONE WOULD BE A BRUTE TO PAW THROUGH THE LINGERIE OF SO CHARMING A YOUNG LADY... VOILA! I APPLY THE APPROVAL STAMP.
YOU ARE SO SWEET! SUCH GALLANTRY IS UNEXPECTED IN THIS PART OF THE WORLD.
HA! LOOKIT THE DUMB APE SMIRK. WONDER IF HE'D FEEL SO, QUOTE 'GALLANT,' UNQUOTE, IF HE KNEW HIS CHARMING CUSTOMER HAD JUST STUFFED A FEW FRILLIES ON TOP TO COVER WHATEVER SHE'S REALLY CARRYING IN THAT SATCHEL..

STEVE ROPER

PERFECT TIMING! JUST WHEN LIEUT. WILEY DECIDES TO ARREST SONNY ON SUSPICION OF MURDER, THE KID STROLLS IN!--I'VE GOT TO WARN HIM----WITHOUT WORDS!
EMPLOYMENT ←OFFICE
ST---!
?
DANGER! IT'S YOUR NECK IF YOU GET CAUGHT
DANGER
ENCOMING MAIL
OUT
SHUFFLE! SHUFFLE!

DONALD DUCK

RUN FOR YOUR LIVES! THE TIGERS ESCAPED FROM HIS CAGE!
2-16
RACCOON
TIGER
Copr. 1948, Walt Disney Productions World Rights Reserved
Distributed by King Features Syndicate, Inc.

DIXIE DUGAN

I THINK A CHANGE OF SCENERY WILL DO YOU WORLD'S OF GOOD, DEAR, BUT I DO HATE TO SEE YOU GOING OFF ALONE
WHERE YA GOIN'?
I HAVEN'T DECIDED YET
MAYBE I'LL JUST HOP IN MY CAR AND DRIVE TO ANY OLE PLACE—LIKE KEN AND I PLANNED TO DO ON OUR HONEYMOON
ON A HONEYMOON —ALONE— HMPH
THIS IS ONE PROBLEM DIXIE HAS TO FIGURE OUT ALL BY HERSELF

MYRTLE

HEY, MOM, WE'RE STARTING AN ODD-JOB SERVICE. DO YOU HAVE ANY ODD JOBS FOR US TO DO?
YES! I HAVE!
ODD JOBS
YOU CAN START BY TAKING OUT THIS GARBAGE!
JUST A MINUTE!
SAMPSON DOESN'T THINK TAKING OUT GARBAGE IS QUITE ODD ENOUGH!
COPR. 1948, KING FEATURES SYNDICATE, Inc., WORLD RIGHTS RESERVED.

OZARK IKE

HM-M-M... I'M IN LUCK... THE GREAT OZARK IKE HAS REPORTED FOR SPRING TRAINING TWO WEEKS EARLY!...
...GIVES ME PLENTY OF TIME TO GET THE GOODS ON HIM... IF I WORK CAREFULLY!...
TAXI!... FOLLOW THAT CAR!!

MARK TRAIL

HIS SENSE OF SMELL DEVELOPS TO A VERY GREAT DEGREE !!
HAVING LOST HIS FAITHFUL KEETA, ANDY SPENDS HIS DAYS STUMBLING THROUGH THE SNOW IN SEARCH OF FOOD!
AND HIS NOSE CATCHES EVERY ODOR IN THE GREAT FOREST!
ONLY IN THIS WAY IS HE ABLE TO FIND AN OCCASIONAL LIFELESS RABBIT OR BIRD AND KEEP HIMSELF ALIVE!

KING OF THE ROYAL MOUNTED

THE FINDING OF CONSTABLE CORY'S BLOOD-STAINED GLOVE LEADS KING TO AN ABANDONED CABIN WHERE HE IS FELLED BY A SHOT!
I GOT HIM!
THEY'RE GOING TO FIND ME HARD TO KILL, EVEN THOUGH I AM SNOW-BLIND AND RACKED WITH FEVER!
I'LL SEND ANOTHER SHOT INTO HIM JUST TO MAKE SURE!

The Washington Merry-Go-Round

Reds, Nazis Talked Peace in '43

By Drew Pearson

During the war, mysterious reports leaked out of Stockholm that the Germans and the Russians were holding secret conversations in 1943 with a view to patching up a separate peace. United States military intelligence did its best to get full details of these conversations, and it was known that the talks were held between Nazi Ambassador Hans Thomsen and Soviet Ambassadress Mme. Alexandria Kollontay at a villa just outside of Stockholm.

Pearson

Since the war, however, the United States Army has captured the detailed account of these talks, and it can now be revealed that during the summer of 1943, shortly after the battle of Stalingrad, Hitler and Stalin came near patching up a separate peace which would have left the United States and Great Britain fighting the war alone.

The State Department has already released the secret talks between Foreign Minister Ribbentrop and Foreign Minister Molotov in Novmeber, 1940, by which Russia and Germany tried to concoct an alliance, but the documents regarding the second peace attempt in 1943 are still considered confidential.

However, here is the background story of what happened.

Secret Fishing Trip

In the summer of 1943, continued Soviet pressure for a United States-British second front across the English Channel finally resulted in a secret conference on Manitoulin Island in Lake Huron. Roosevelt visited the island on an alleged fishing trip, where he was joined by Churchill and later by Molotov, who flew via Siberia and Alaska to the island.

Molotov was extremely bitter. He complained that Allied delay in establishing a second front meant the loss of thousands of Russian lives. The Red army had suffered terrific punishment at Stalingrad. The German army was still far advanced in the Caucasus. Therefore, Molotov demanded that the American and British armies divert the strength of the Nazi military machine by starting a second front at once.

Roosevelt and Churchill replied that to start a second front before the United States Army was properly prepared might result in a setback which would prolong the war even longer. They also argued that the Russian general staff had agreed it would be difficult to start an operation across the English Channel at this time.

However, Molotov remained so bitter and so disgruntled that Roosevelt and Churchill were worried. Simultaneously some inkling of the Nazi-Soviet peace talks had trickled back to them.

Attempt to Carve Europe

In these talks, Russia had proposed that she be given one-half of Poland. To this the Nazis agreed. It was also proposed that Russia take over Iran and have free access to the Indian Ocean through the Gulf of Persia. To this the Nazis also agreed.

Hitler, in turn, wanted to keep Bulgaria, Yugoslavia, Greece and Hungary as a part of the German Empire. To this the Russians agreed.

However, the conversations broke down on the age-old question of the Dardanelles and Turkey. For more than a century Russia has demanded an outlet to the sea through the Dardanelles. And in the secret peace talks of 1943, the Soviets repeated this traditional demand of the Czars.

Hitler, however, refused. Apparently he wanted Germany to reign supreme over the entire Mediterranean. He wanted no Russian influence in Turkey.

When Roosevelt and Churchill received an intimation of these Nazi-Soviet peace talks and realized Molotov's bitterness over failure to start a second front, they sent Cordell Hull and Anthony Eden to Moscow almost immediately.

In Moscow, Hull and Eden succeeded in smoothing Russian feelings—to some extent. However, Stalin wanted a firm commitment not only as to when the second front would start, but also as to what territory Russia would get after the war—especially in regard to Poland and the Balkans. He was worried about the Atlantic Charter's protection of the rights of small nations and didn't want to be bound by it. Therefore, Hull and Eden agreed that a meeting of Stalin, Roosevelt and Churchill would shortly be held to decide these problems.

This was what led to the Big Three meeting at Tehran.

At Tehran Stalin finally got an agreement regarding the second front—though not until after a tough battle with Churchill. Churchill at first argued that the place for the second front was through the Balkans, the back door to Europe, which he claimed would be easier military territory for an invasion.

But Stalin, probably thinking of exactly the same thing, and wanting the Red army in the Balkans, argued that the shortest road to Berlin was straight across the English Channel.

Churchill then countered with a second alternative, namely a landing on the Mediterranean coast of France and thence up the Rhone Valley to Germany.

Again Stalin was adamant. He wanted the English Channel operation or nothing.

Finally, Roosevelt, upon the advice of General Marshall, sided with Stalin. The United States was looking at the second front not from a political viewpoint, but only as a means of winning the war quickly.

Copyright 1948 The Bell Syndicate, Inc.

Portraits

By James J. Metcalfe

Sleepy Donnie

Sometimes when we go out at night . . . And Jimmie is away . . . We ask young Donnie to remain . . . And help Kristina play . . . And see that she gets into bed . . . When she is tired out . . . So we may have one problem less . . . To be concerned about . . . But Donnie who is 10 years old . . . And soon will be one more . . . Is hardly quite as active as . . . His sister who is four . . . He goes to bed real early and . . . He never counts the sheep . . . Because it is no task for him . . . To topple off to sleep . . . And so when we get home and when . . . The stars are growing dim . . . We find Kristina wide awake . . . And watching over him.

For Lumber Call Our Number AT. 1400

Hechinger Co.

An Inexpensive Way to Beat the Oil Shortage . . .

WOOD BURNING HEATERS

$3.15 18"x14"x14"
$4.95 22"x17"x20"
$7.75 25"x18½"x24"

HANDY FOR GARAGE OR HOUSE
INSTALL IT YOURSELF
COME—WRITE—PHONE AT. 1400

NORTHWEST 5925 Ga. Ave. At Military Rd.
NORTHEAST 15th & H Sts. At Bladensburg Rd.
SOUTHEAST 1905 Nichols Ave. At Good Hope Rd.
FALLS CHURCH, VA. Lee Highway At Hillwood Ave.

MR. QUIMBURN IS ALWAYS ON THE FRINGE OF THINGS

He just brushes off remarks about his being "on edge" or quips about "the lunatic fringe." Mr. Quimburn leaves the middle of the rug to other craftsmen. He is in charge of hand-brushing the fringe on your fine rugs, leaving it soft, silky and "clean as a whistle." A complete rug service at Arcade-Sunshine—shampooing, expert repair, ample storage vaults. Call today.

Dial RAndolph 8000
ARCADE-SUNSHINE
"Complete Cleansing"

Special Introductory Offer!
Limited Quantity Only!

The Bertram CED-R-PAK

REG. $6.00 . . . Genuine Imported Cedar Humidor Complete with 25 All Long Havana Filler Cuban Handmade Cigars

$4.95

Sure appeal for discerning cigar smokers. The luxury of the finest Cuban handmade cigars with 100% Havana wrappers plus the exclusive BERTRAM CED-R-PAK of fine imported cedar to smooth out the flavor and keep the cigars in a permanent state of "BENCH FRESHNESS!" Buy it once and then simply purchase refills when needed.

MAIL ORDERS PROMPTLY FILLED!

See Our Complete Line of Imported & Domestic Cigars

NA. 5700
Bertram
THE NATION'S PIPE MAKER
920 14th St., Between Eye & K

The Hecht Co.
Washington & Silver Spring

TWO STORES OF NATIONALLY FAMOUS MERCHANDISE

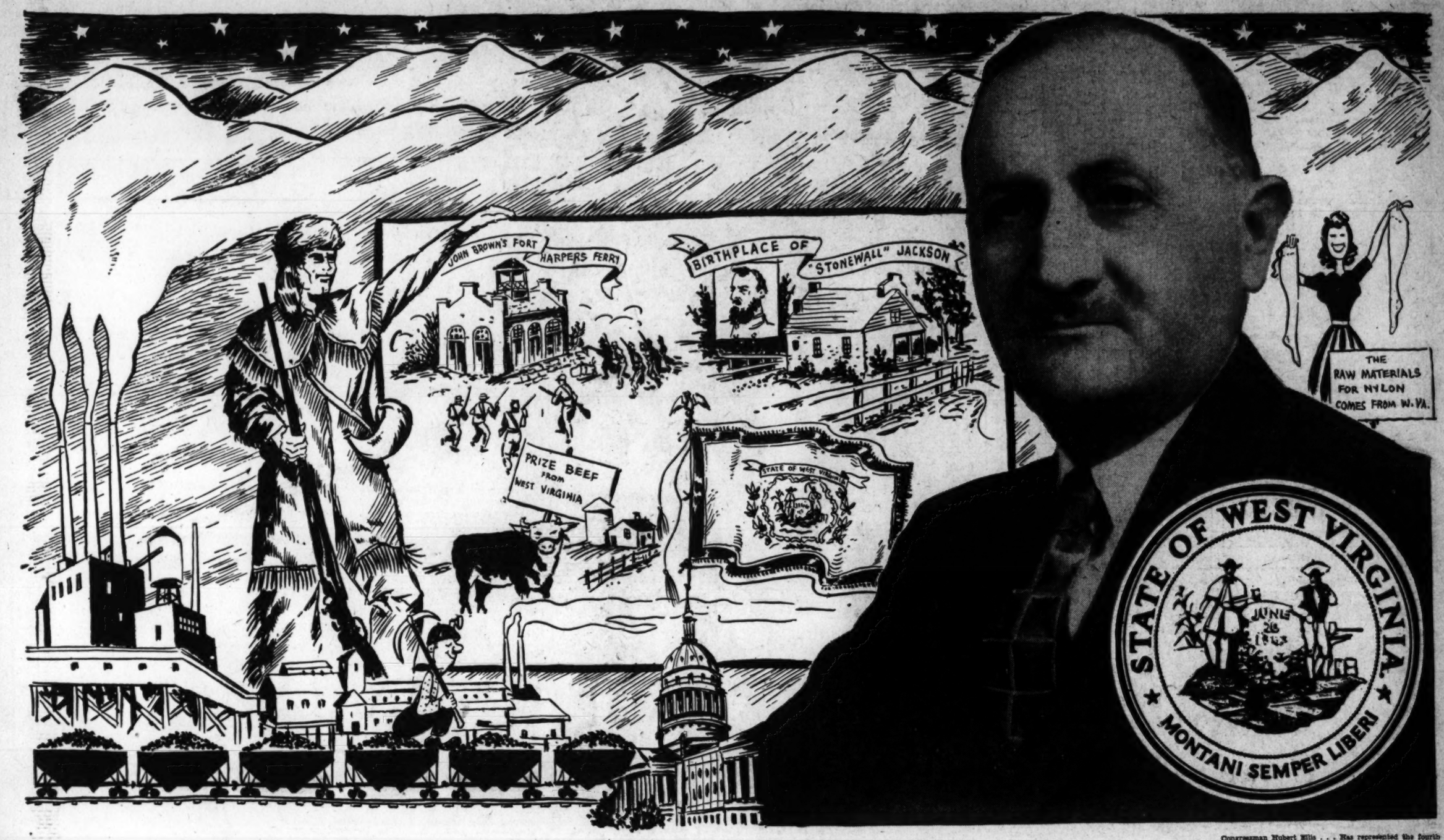

Congressman Hubert Ellis . . . Has represented the fourth district of West Virginia in the United States Congress since 1942. Prior to that time he was engaged in insurance business in his home town of Huntington.

THE HECHT COMPANY SALUTES THE CITIZENS OF WASHINGTON WHOSE HOMES ARE IN

WEST VIRGINIA . . . the mountain state

Ralph Waldo Emerson once said that "coal is portable climate" . . . and he was quite correct. But coal is more than merely a fuel to warm human beings. It is . . . and has been for hundreds of years . . . the cornerstone of our modern economy. The use of coal . . . to make steel, drive locomotives, propel ships and to perform countless other tasks . . . has steadily raised the standard of living for hundreds of millions of people the world over. We West Virginians take pride in our State's importance in the production of this vital fuel. Annually, West Virginia produces over 25 per cent of the Nation's bituminous coal. We are also proud of our State's position as a leader in the output of petroleum, natural gas, iron ore and agricultural products . . . and in the recent spectacular growth of the chemical industry, with the resulting benefits to all of us. We welcome this opportunity given us by The Hecht Company to invite you to visit our State . . . you can easily drive to West Virginia's vacation paradise from Washington on even a short week-end or holiday. Many of you are already familiar with the rugged beauty of the Mountain State . . . have enjoyed the facilities of our splendid State parks, which are designed to preserve our natural scenic attractions and our many spots of historic interest to all Americans. Our State Motto, Montari Semper Liberi . . . "Mountaineers Always Free" . . . sums up our political philosophy in a nutshell. We have lived according to this philosophy since the days when our hardy pioneer forefathers crossed the rugged mountains . . . during the time when we took our place in the Union as the independent State of West Virginia . . . and through our 85 years of prosperous and productive Statehood.

Hubert S. Ellis

President, West Virginia State Society

WEST VIRGINIA . . . Was inhabited prehistorically by an American-Indian race known as the Mound Builders. Remnants of their burial mounds remain in the Ohio and Kanawha Valleys . . . evidence of the civilization of some of the earliest inhabitants of North America. The State was first visited by white men in 1671, and, according to records recently turned up in England, the first settlement was established at Shepherdstown in 1719. West Virginia became a State in 1863, following "secession" of the territory from her mother State, Virginia.

WEST VIRGINIA . . . The Nation's coal bin. She produces more bituminous coal than any other State . . . more than one-fourth of the Nation's total. She is also a leading producer of petroleum, natural gas, glass sand and iron. Her Kanawha valley is one of the most heavily industrialized areas of the country. Charleston is one of the world's largest manufacturing centers of synthetic chemicals . . . producing lucite, vinylite and polyehtylene resins, antifreezes, ammonia, chlorine, alcohols, and oxygen for industrial use. What are claimed to be the world's largest synthetic rubber plant and the largest flat glass plant are also located in this booming valley. Wheeling is a center of steel and tin plate production. But perhaps more important . . . to millions of American women . . . the raw material for every nylon stocking ever made came from West Virginia.

WEST VIRGINIA . . . High in production of soft coal and hardwood . . . is second in the country in hardwood output. In the fertile valleys between her tall mountain peaks, West Virginians raise wheat, corn, oats, hay, tobacco, livestock and fruit. Grimes Golden and Golden Delicious apples are said to have been developed on West Virginia fruit farms.

WEST VIRGINIA . . . A "Little Switzerland" of America . . . is famous for the scenic grandeur of her hills and valleys. West Virginia has an average elevation of 1,500 feet, the highest of any State east of the Mississippi. Points of interest for tourists include historic Charles Town, which was planned and settled by George Washington's brother, Charles . . . Berkeley Springs, a favorite recreation spot of our first President . . . the world-famous spa at White Sulphur Springs . . . and the old Chesapeake and Ohio Canal, which carried coal from the Cumberland mines down to Washington, then a thriving port. West Virginia also boasts an extensive system of State parks and forests . . . and the Monongahela and George Washington National Forests.

WEST VIRGINIA . . . Boasts a number of fine institutions of higher learning . . . the University of West Virginia . . . Concord College . . . Fairmont College . . . West Virginia State College . . . and Greenbrier College. Champ Clark, former Speaker of the House of Representatives, once served as President of Marshall College, at Huntington . . . and Dwight Morrow was born there while his father was President of Marshall College.

WEST VIRGINIA . . . Whose world-famous citizens include General Thomas J. "Stonewall" Jackson . . . David Hunter Strother, artist, author, soldier and diplomat . . . and Newton D. Baker, Secretary of War during World War I. Author Frank Stockton penned many of his stories at Charles Town. West Virginia's James Rumsey demonstrated the successful operation of a steamboat at Shepherdstown in 1787 . . . 20 years before Fulton invented his steamboat.

WEST VIRGINIA . . . Decisive battlefield during numerous wars fought on U. S. soil. The Battle of Point Pleasant, on October 10, 1774, was a turning point in the frontier struggles against unfriendly Indian tribes. The last Battle of the Revolution in which British troops fought was at Fort Henry, near Wheeling, in September, 1782. John Brown's Raid, which helped touch off the War Between the States, occurred at Harpers Ferry in October, 1859.

No. 46 OF A SERIES OF THE HECHT COMPANY TRIBUTES TO THE STATE SOCIETIES OF THE NATION'S CAPITAL

All material herein contained has been obtained or approved by the West Virginia State Society, civic groups of West Virginia and the Library of Congress.

Copies of This Page Suitable for Framing Available. Write The Hecht Co. Publicity Dept. Copyright, 1948, The Hecht Co.